

## Score

## Garota de Ipanema

## Bossa Nova

Antônio Carlos Jobim

Arr: Manoel Ferreira

Bossa Nova ♩ = 70

Flauta

Clarinete E♭

1º Clarinete B♭

2º Clarinete B♭

3º Clarinete B♭

1º Sax Alto E♭

2º Sax Alto E♭

1º Sax Tenor B♭

2º Sax Tenor B♭

Sax Barítono E♭

Horn E♭

1º Trompete B♭

2º Trompete B♭

3º Trompete B♭

1º Trombone

2º Trombone

3º Trombone

Bombardino C

Tuba E♭

Bateria

A

Garota de Ipanema  
Score

10

1. 2. B

Fl.

Cl. Eb

1° Cl. Bb

2° Cl. Bb

3° Cl. Bb

1° SA Eb

2° SA Eb

1° ST Bb

2° ST Eb

SB Eb

10

1.

Hn Eb

1° Tp. Bb

2° Tp. Bb

3° Tp. Bb

1° Tbn.

2° Tbn.

3° Tbn.

Bb. C

Tuba Eb

10

1.

Bt.

Garota de Ipanema  
Score

3

18

Fl.

Cl. E♭

1° Cl. B♭

2° Cl. B♭

3° Cl. B♭

1° SA E♭

2° SA E♭

1° ST B♭

2° ST E♭

SB E♭

18

Hn E♭

1° Tp. B♭

2° Tp. B♭

3° Tp. B♭

1° Tbn.

2° Tbn.

3° Tbn.

Bb. C

Tuba E♭

18

Bt.

Garota de Ipanema  
Score

Fl.

Cl. Eb

1° Cl. Bb

2° Cl. Bb

3° Cl. Bb

1° SA Eb

2° SA Eb

1° ST Bb

2° ST Eb

SB Eb

Hn Eb

1° Tp. Bb

2° Tp. Bb

3° Tp. Bb

1° Tbn.

2° Tbn.

3° Tbn.

Bb. C

Tuba Eb

Bt.

27

C

Garota de Ipanema  
Score

5

This page of the musical score for "Garota de Ipanema" features the following instruments and parts:

- Trumpets (1° Tp. Bb, 2° Tp. Bb, 3° Tp. Bb):** Harmonic accompaniment with a dynamic marking of *p*.
- Bass Drum (Bt.):** Rhythmic accompaniment.

Garota de Ipanema  
Score

7

53

Fl.

Cl. Eb

1° Cl. Bb

2° Cl. Bb

3° Cl. Bb

1° SA Eb

2° SA Eb

1° ST Bb

2° ST Bb

SB Eb

53

Hn Eb

1° Tp. Bb

2° Tp. Bb

3° Tp. Bb

1° Tbn.

2° Tbn.

3° Tbn.

Bb. C

Tuba Eb

53

Bt.

E

Garota de Ipanema  
Score

Fl.

Cl. Eb

1° Cl. Bb

2° Cl. Bb

3° Cl. Bb

1° SA Eb

2° SA Eb

1° ST Bb

2° ST Bb

SB Eb

Hn Eb

1° Tp. Bb

2° Tp. Bb

3° Tp. Bb

1° Tbn.

2° Tbn.

3° Tbn.

Bb. C

Tuba Eb

Bt.

Garota de Ipanema  
Score

9

**F**

Fl.

Cl. E♭

1° Cl. B♭

2° Cl. B♭

3° Cl. B♭

1° SA E♭

2° SA E♭

1° ST B♭

2° ST E♭

SB E♭

Hn E♭

1° Tp. B♭

2° Tp. B♭

3° Tp. B♭

1° Tbn.

2° Tbn.

3° Tbn.

Bb. C

Tuba E♭

Bt.

D.S. al Coda

D.S. al Coda

D.S. al Coda

71

71

Garota de Ipanema  
Score

Flauta

# Garota de Ipanema

Bossa Nova

Antônio Carlos Jobim  
Arr: Manoel Ferreira

Bossa Nova ♩ = 70

A

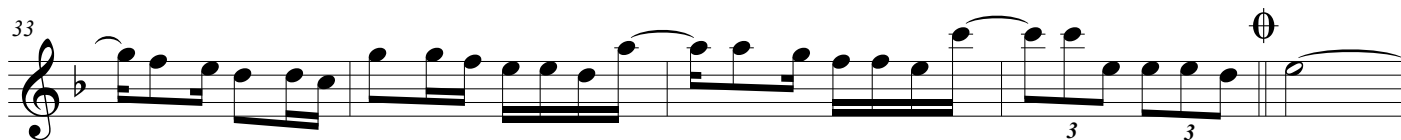
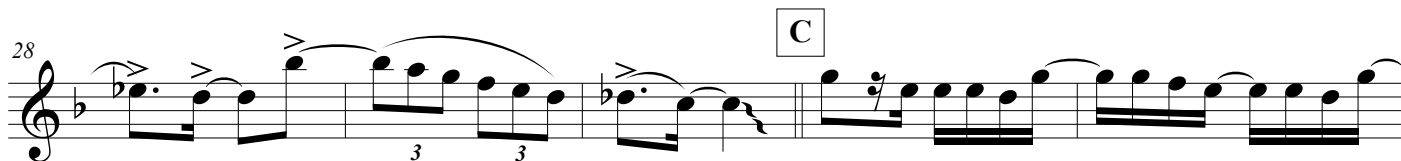
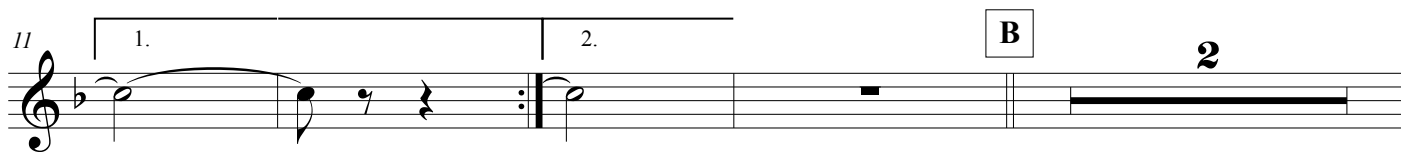

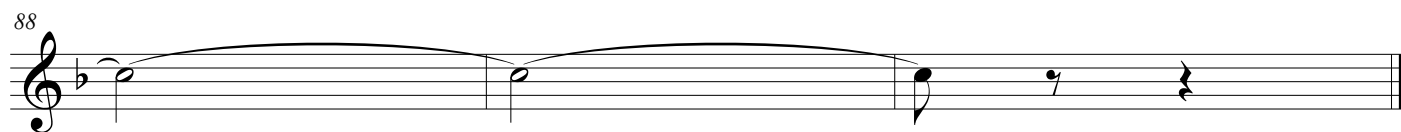
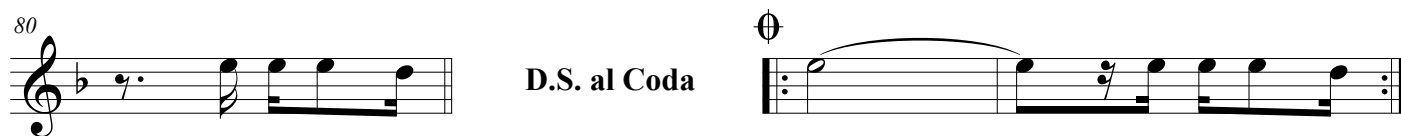
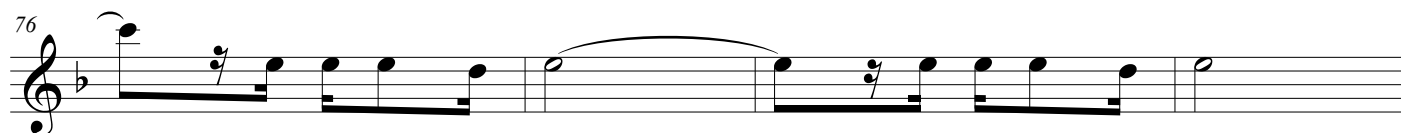
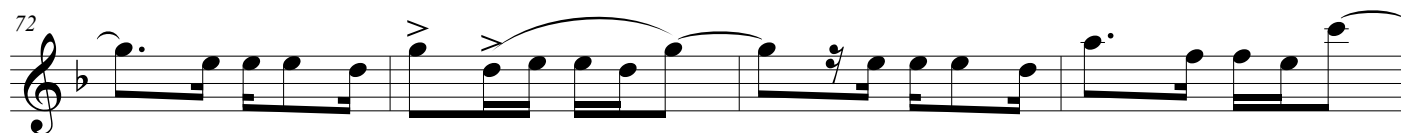
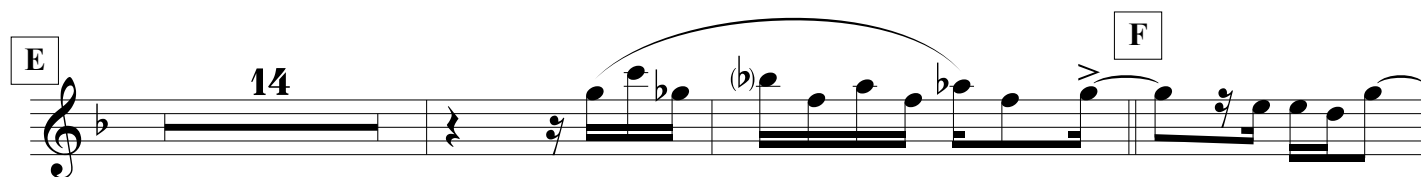
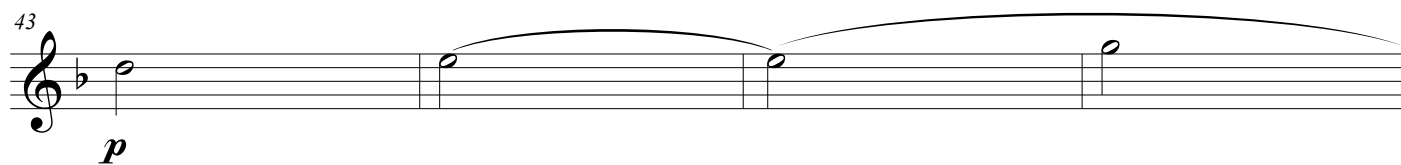
Garota de Ipanema  
Flauta

# Garota de Ipanema

Clarinete Eb

Bossa Nova

Antônio Carlos Jobim  
Arr: Manoel Ferreira

Bossa Nova ♩ = 70

6

11

17

22

28

33

38

A

B

C

D

Garota de Ipanema  
Clarinete E $\flat$ 

43

*p*

48

*p*

53

E

14

70

F

74

78

D.S. al Coda

82

86

90

# Garota de Ipanema

1º Clarinete B $\flat$

Bossa Nova

Antônio Carlos Jobim  
Arr: Manoel Ferreira

Bossa Nova ♩ = 70

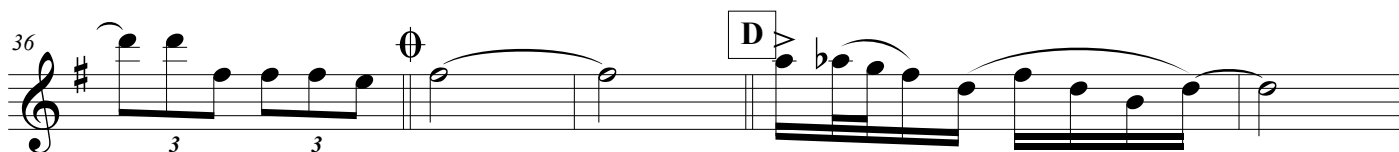
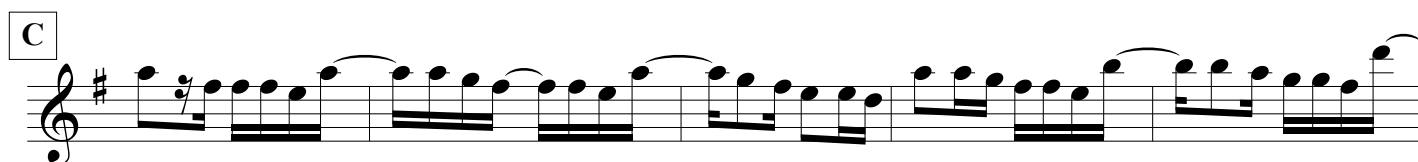
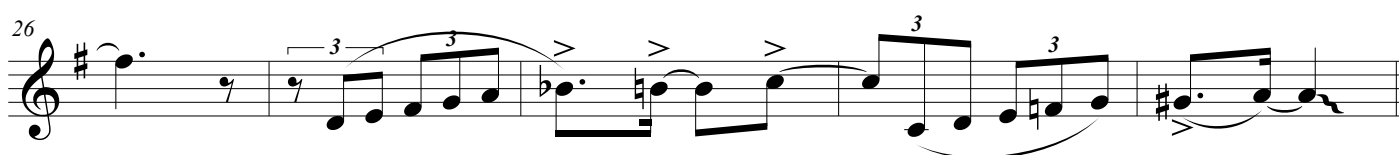
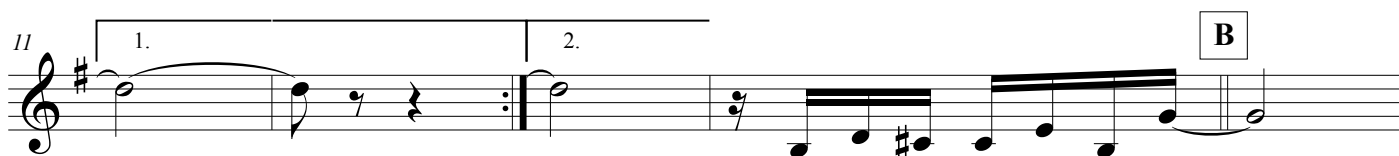
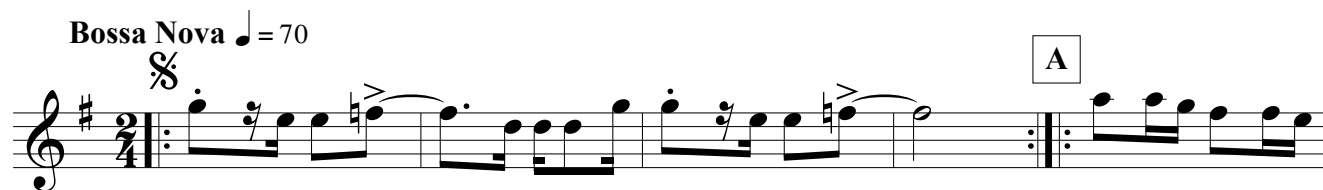

## Garota de Ipanema

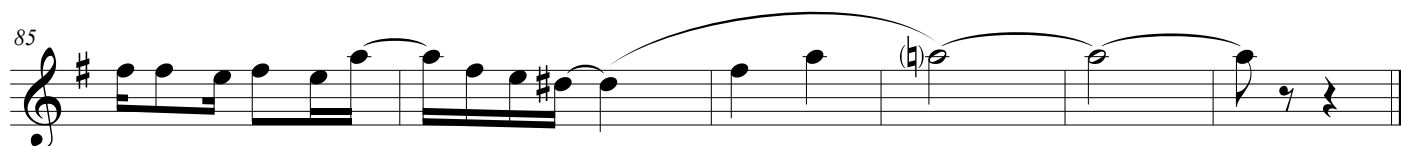
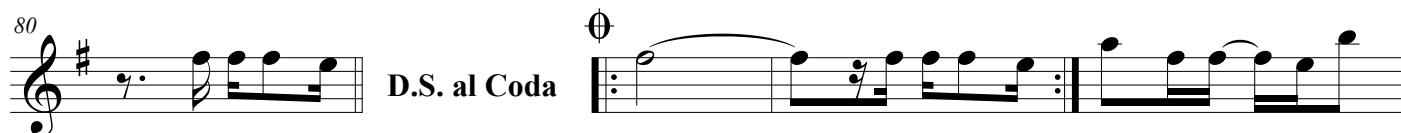
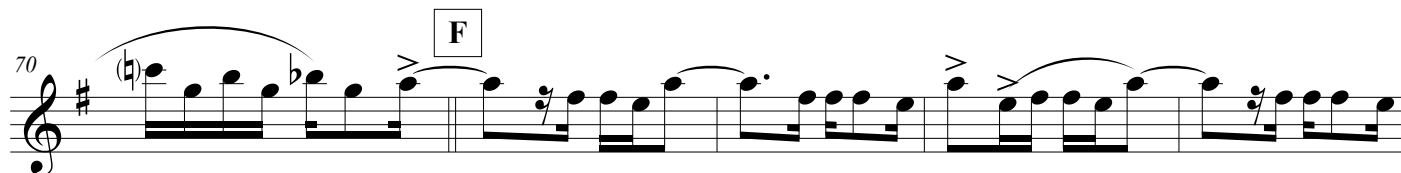
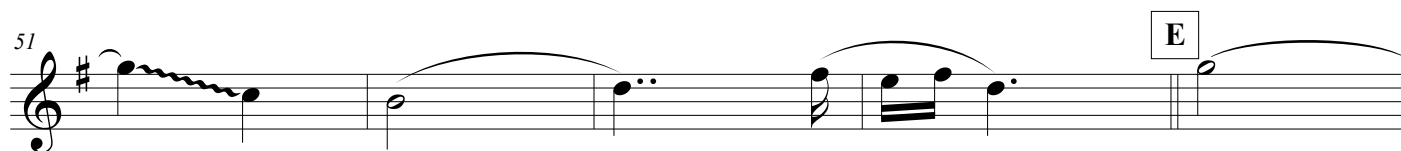
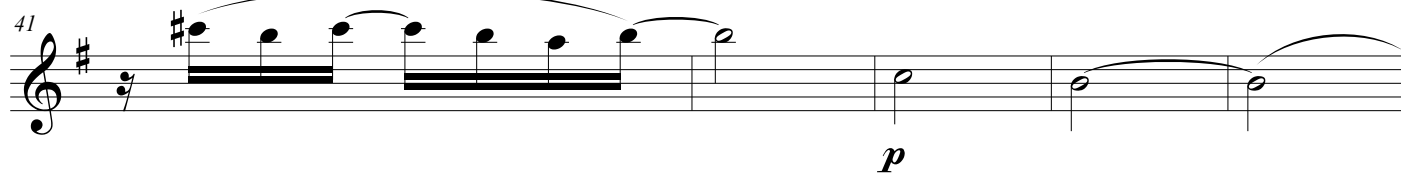
1° Clarinete B $\flat$ 

# Garota de Ipanema

2º Clarinete B $\flat$

Bossa Nova

Antônio Carlos Jobim

Arr: Manoel Ferreira

Bossa Nova  $\text{♩} = 70$

A

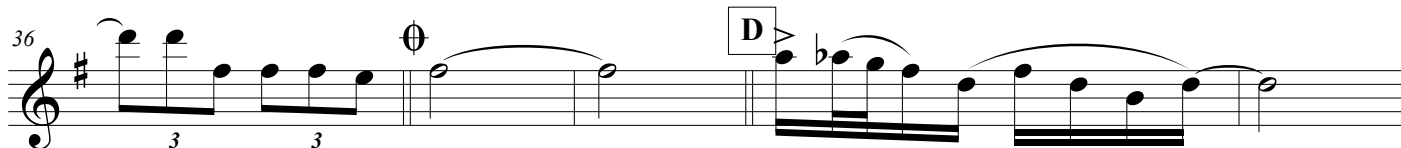
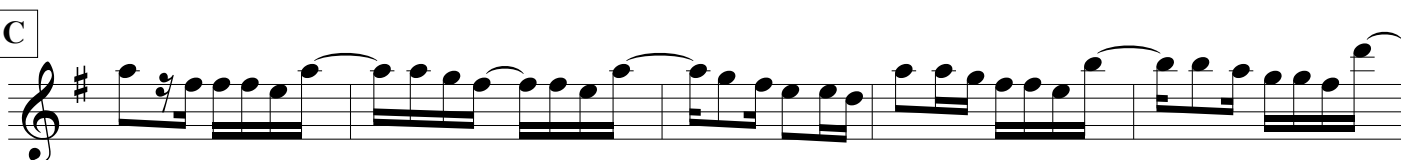
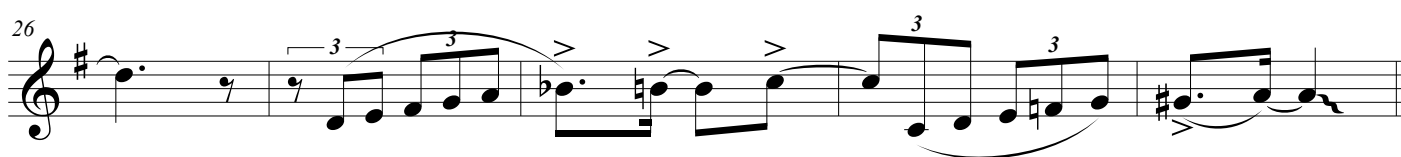
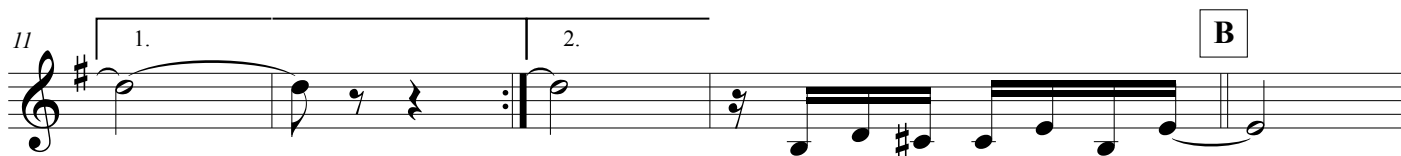

## Garota de Ipanema

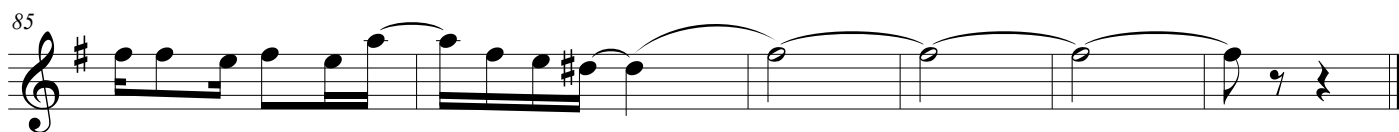
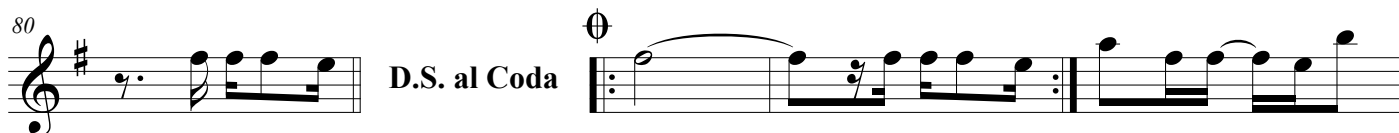
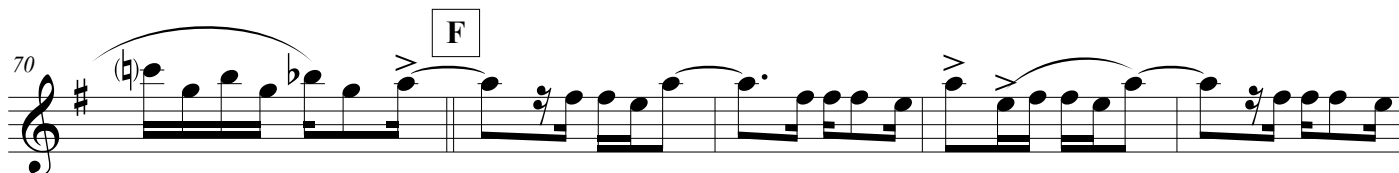
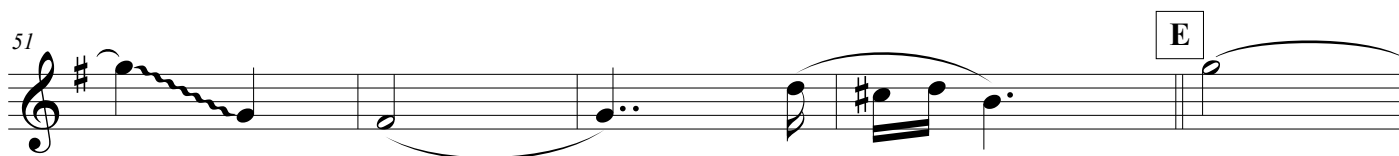
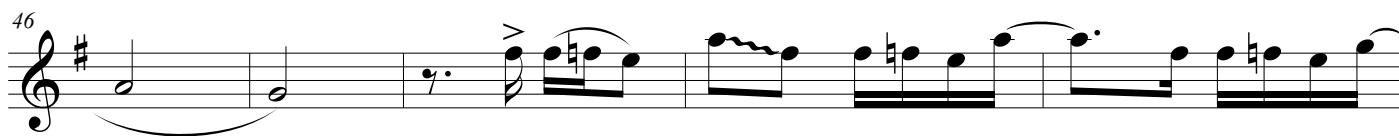
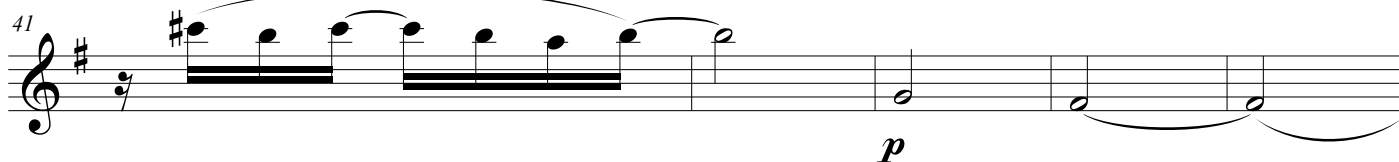
2° Clarinete B $\flat$ 

3º Clarinete B $\flat$

# Garota de Ipanema

Bossa Nova

Antônio Carlos Jobim  
Arr: Manoel Ferreira

Bossa Nova ♩ = 70

A

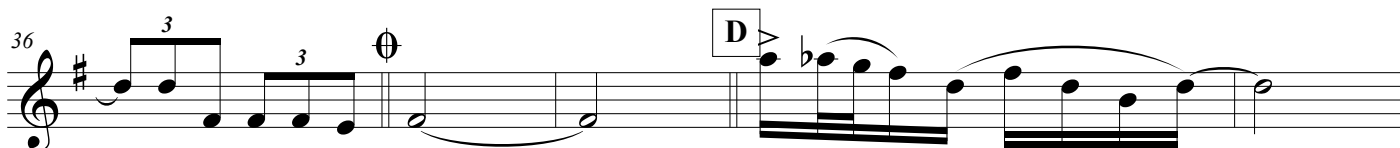
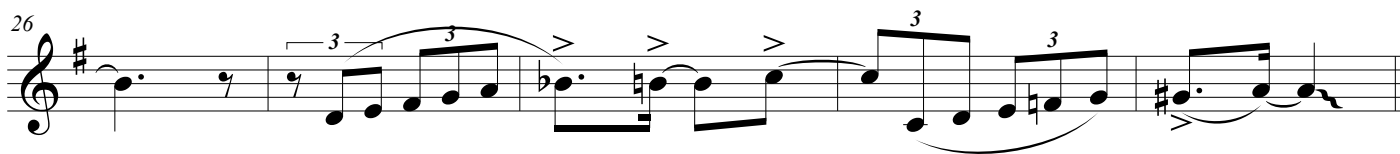
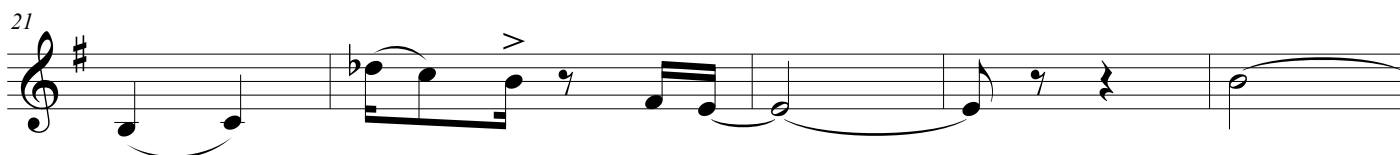
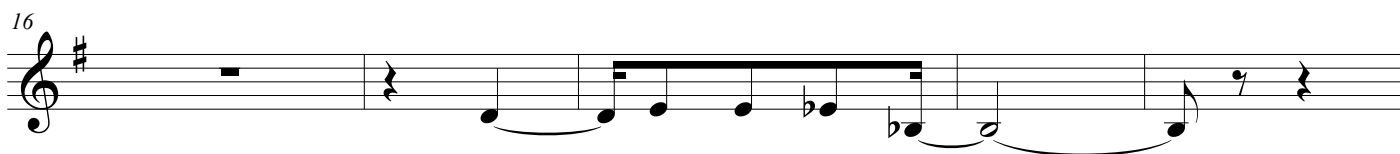
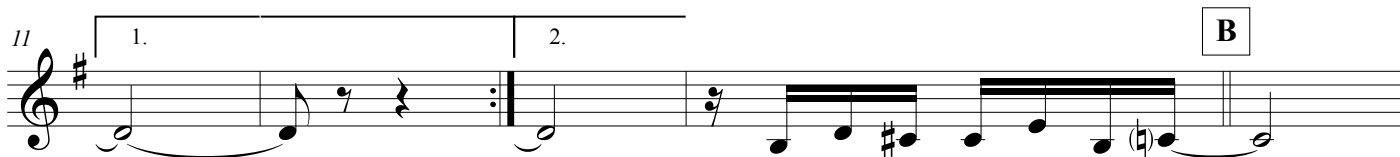

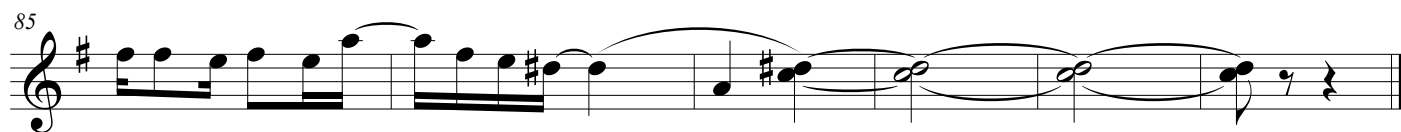
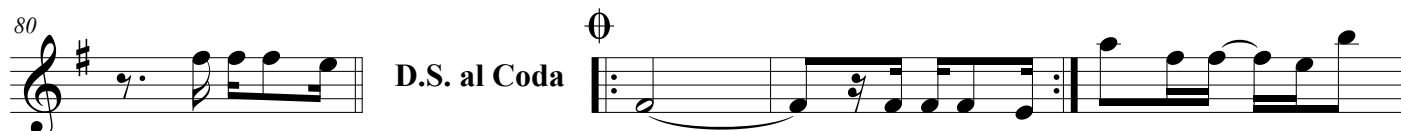
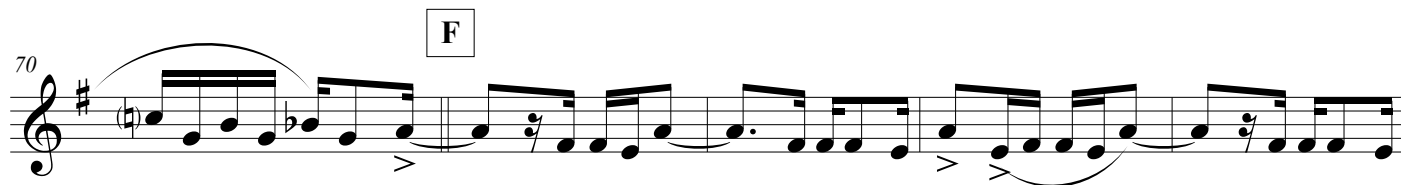
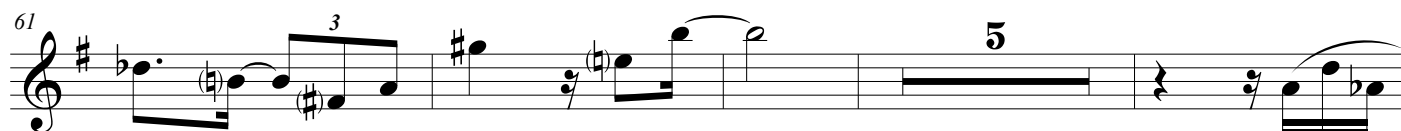
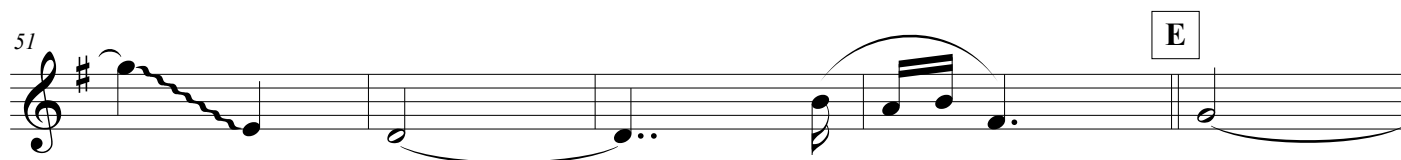
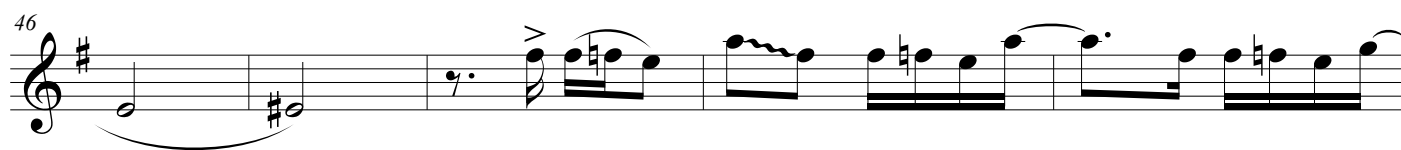
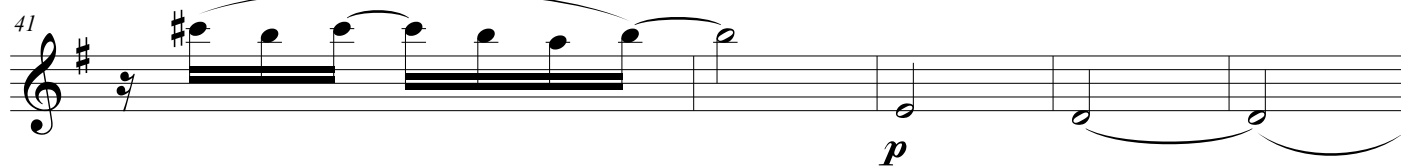

# Garota de Ipanema

1º Sax Alto Eb

Bossa Nova

Antônio Carlos Jobim

Arr: Manoel Ferreira

Bossa Nova ♩ = 70

A

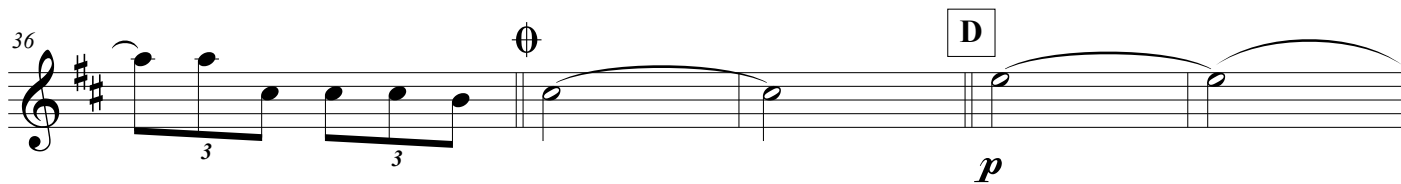
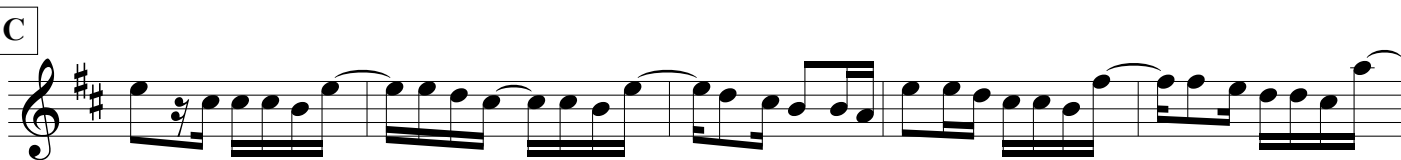
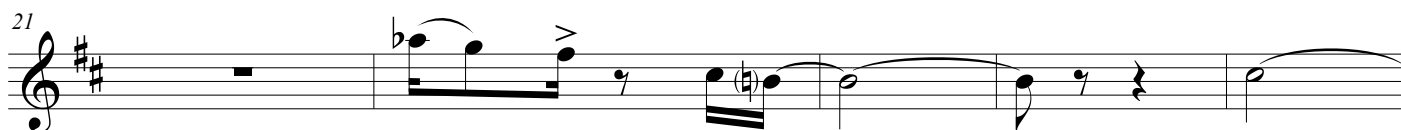
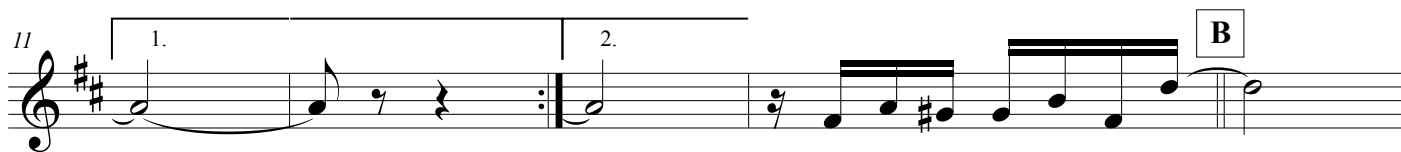

## Garota de Ipanema

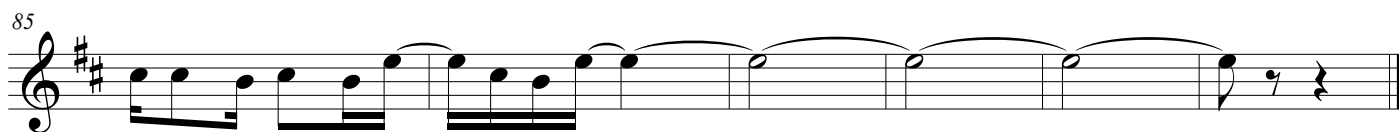
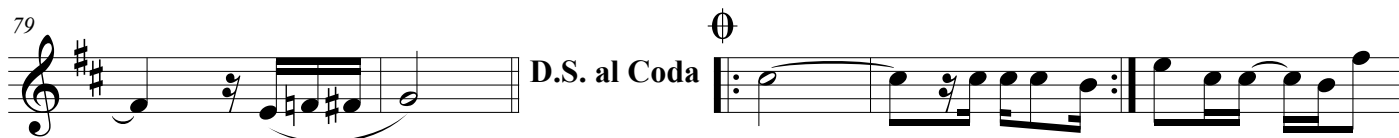
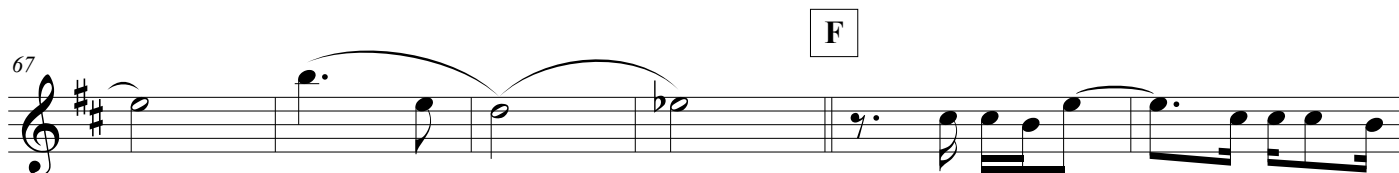
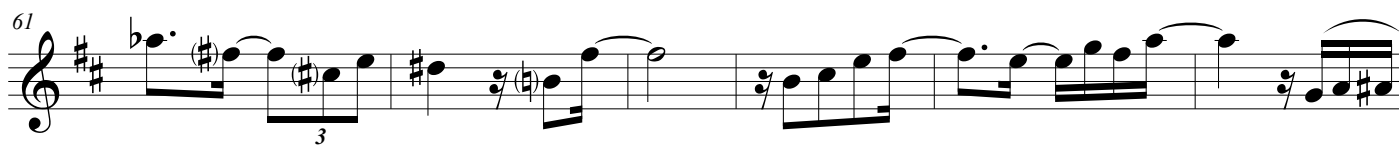
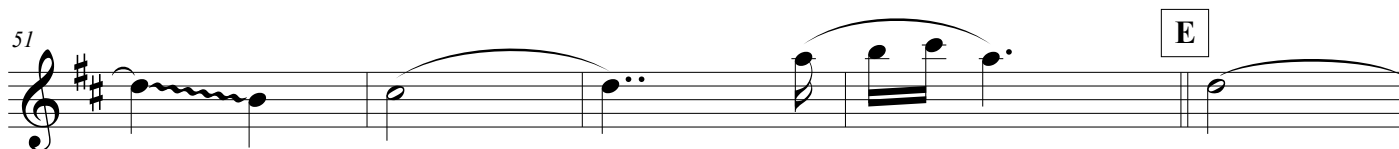
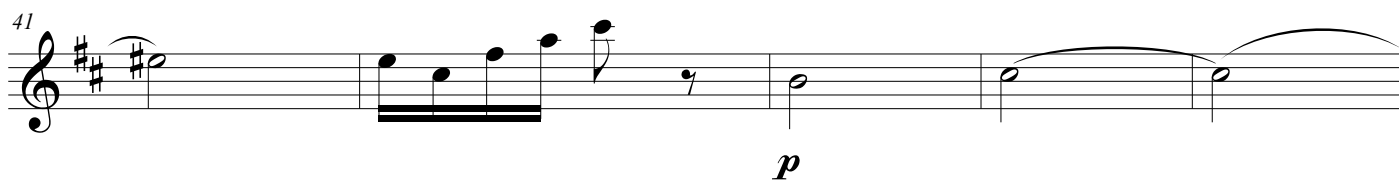
1º Sax Alto E $\flat$ 

D.S. al Coda

# Garota de Ipanema

2º Sax Alto Eb

Bossa Nova

Antônio Carlos Jobim

Arr: Manoel Ferreira

Bossa Nova ♩ = 70

A

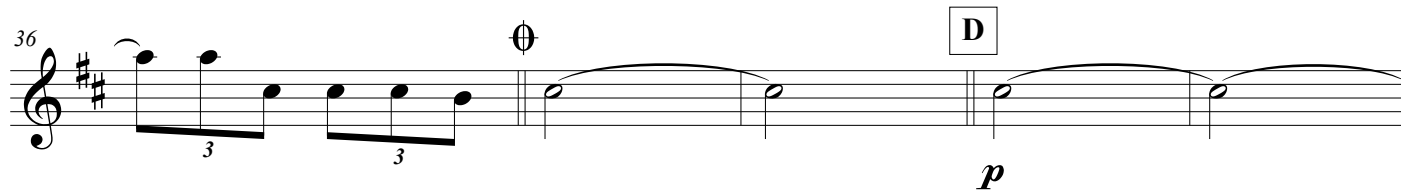
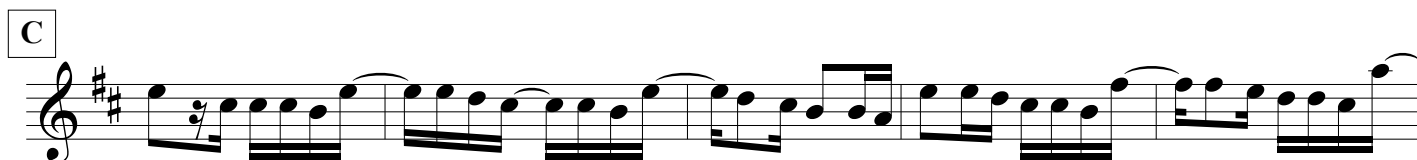
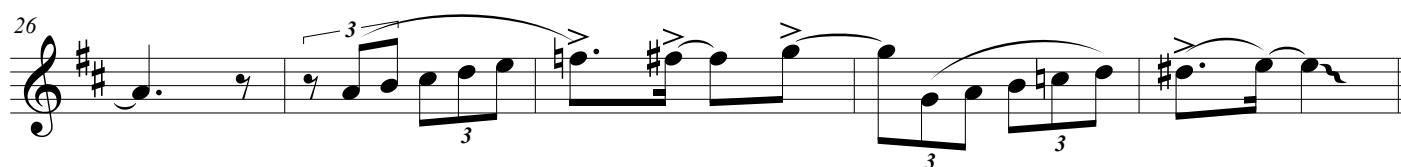
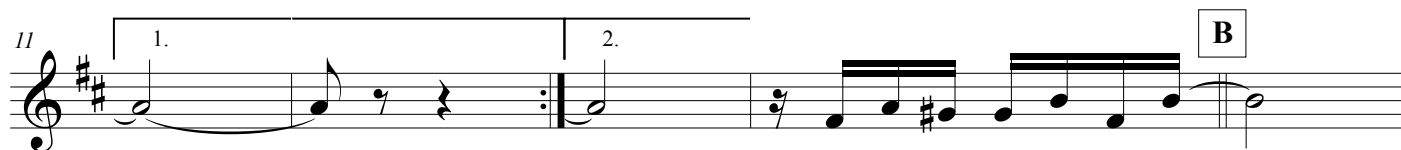

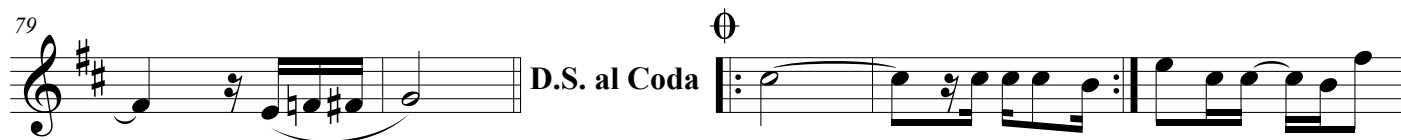
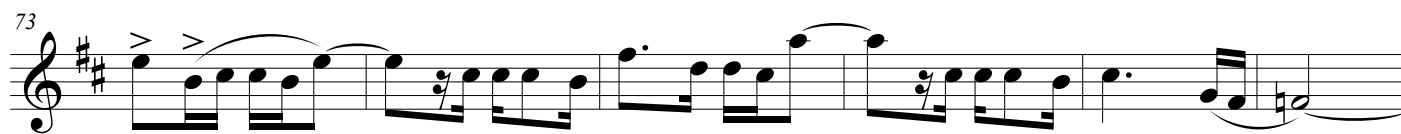
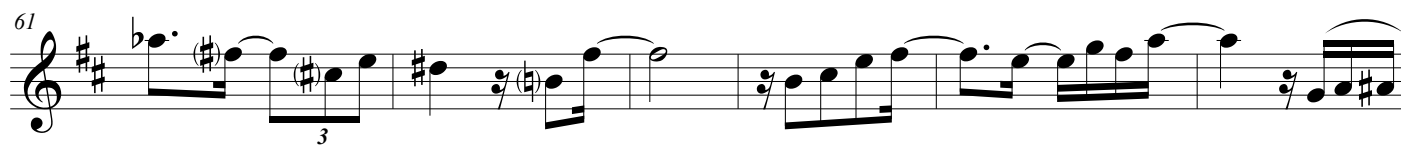
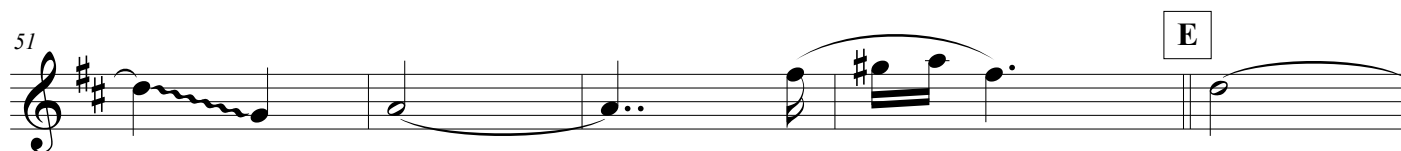
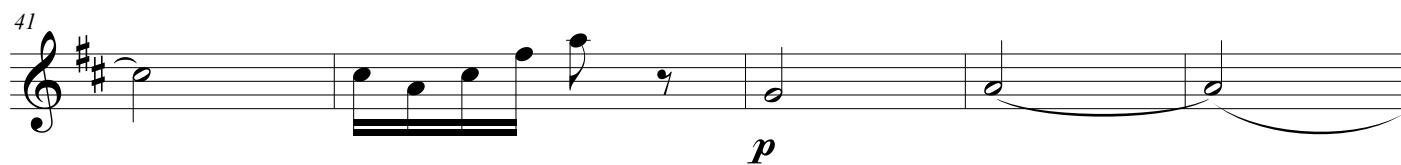

# Garota de Ipanema

1º Sax Tenor B♭

Bossa Nova

Antônio Carlos Jobim

Arr: Manoel Ferreira

Bossa Nova ♩ = 70

A

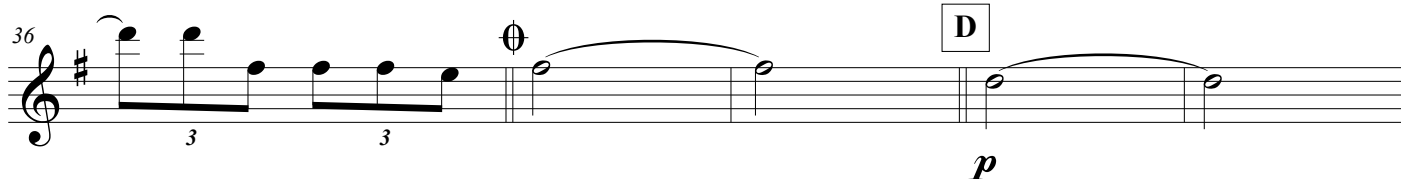
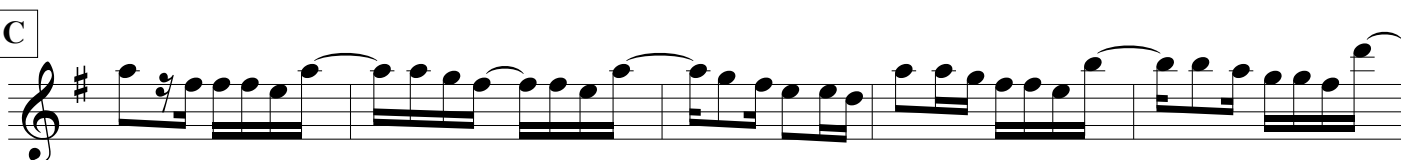
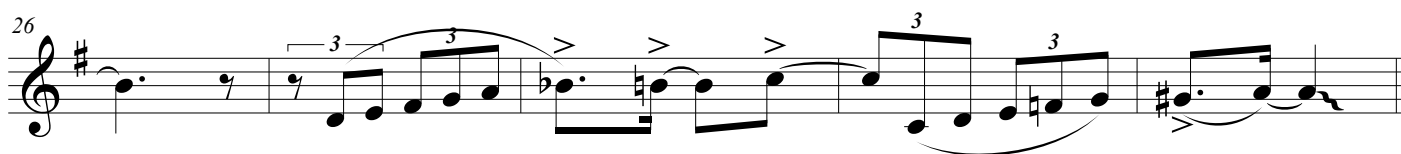
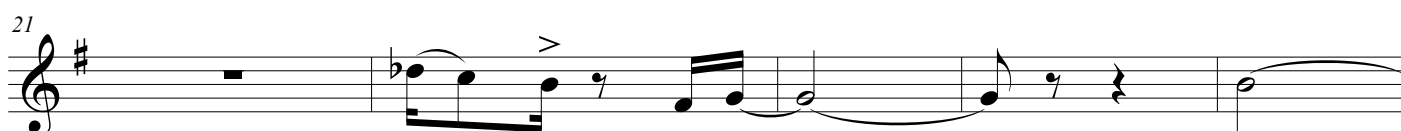
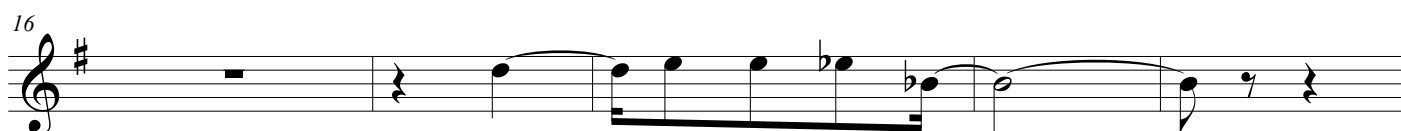
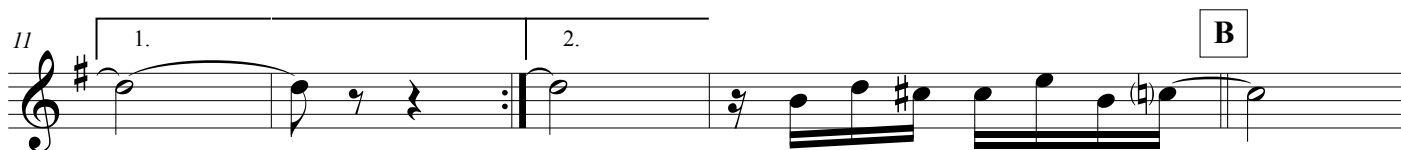

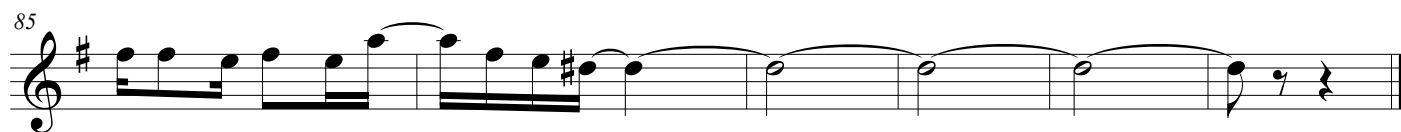
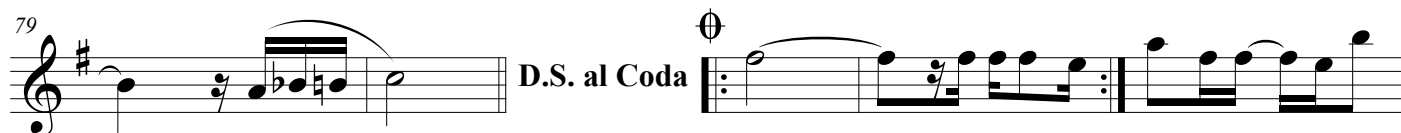
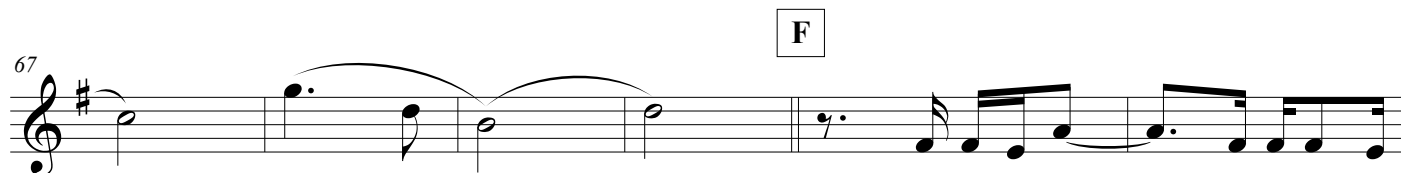
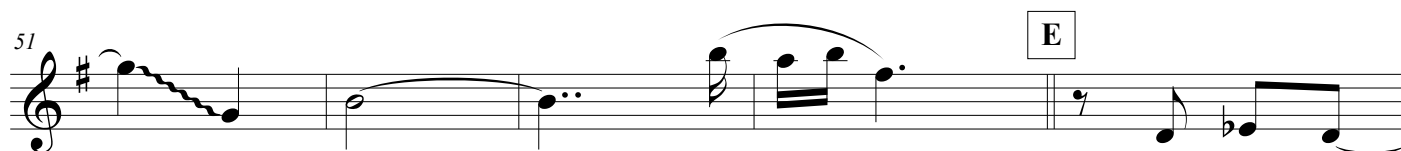
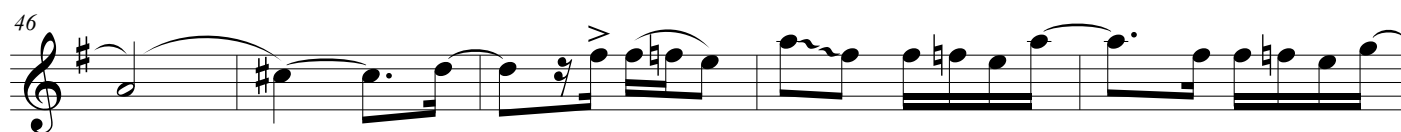

# Garota de Ipanema

2º Sax Tenor B♭

Bossa Nova

Antônio Carlos Jobim

Arr: Manoel Ferreira

Bossa Nova ♩ = 70

A

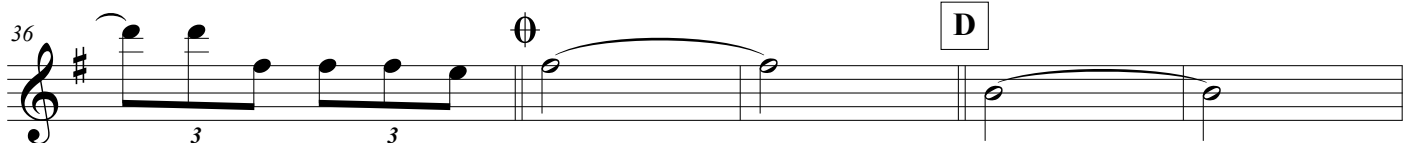
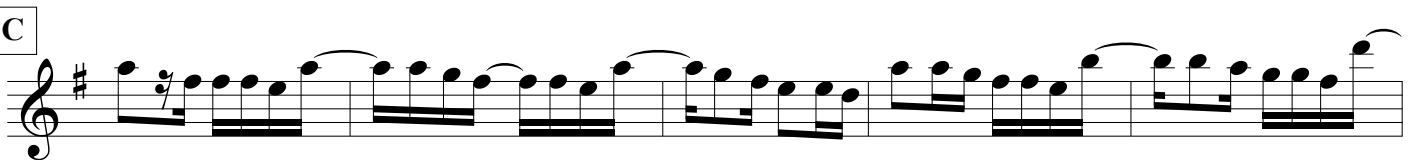
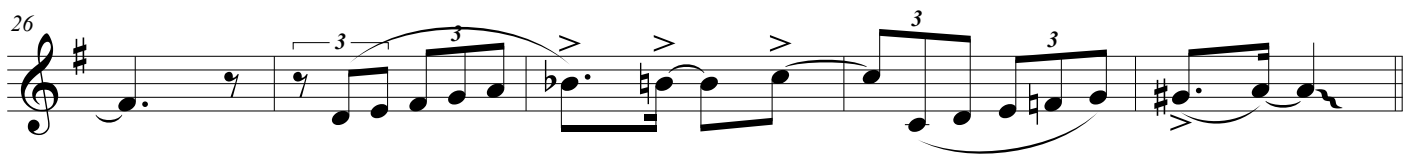
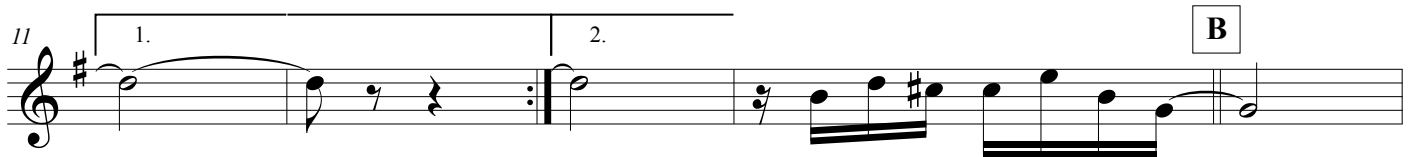

*p*

85

85

# Garota de Ipanema

Sax Barítono E $\flat$

Bossa Nova

Antônio Carlos Jobim  
Arr: Manoel Ferreira

Bossa Nova ♩ = 70

A

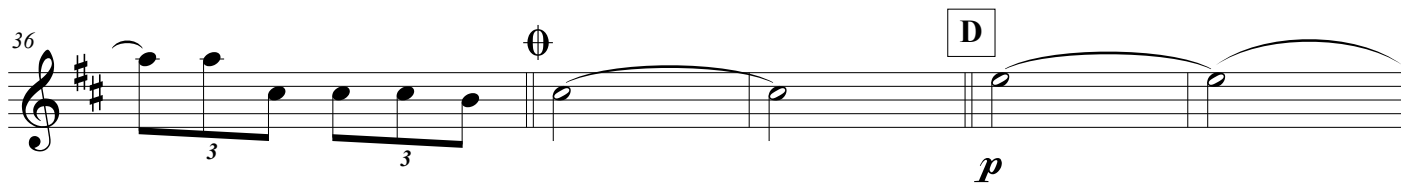
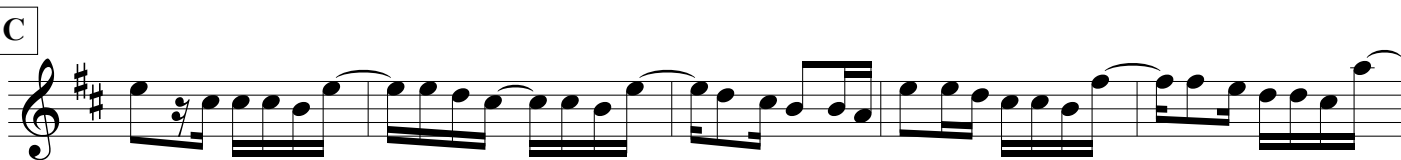
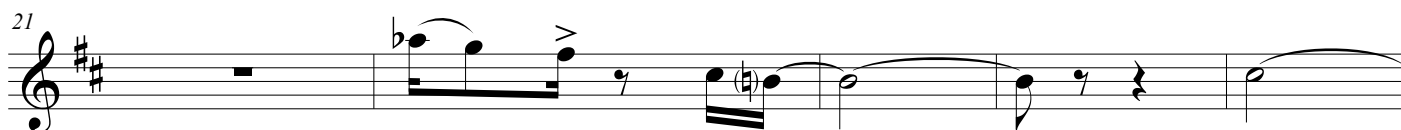
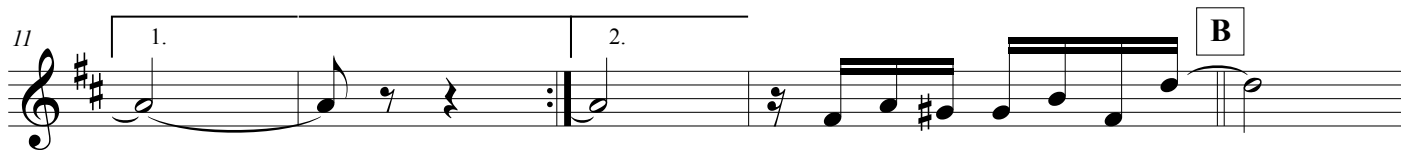

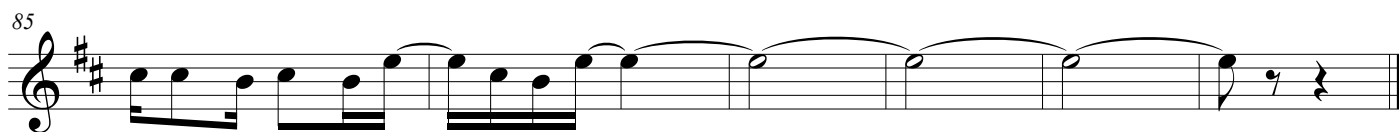
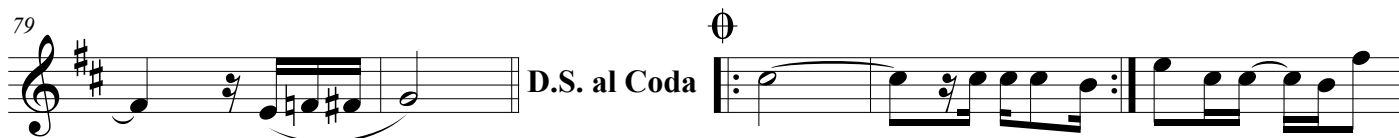
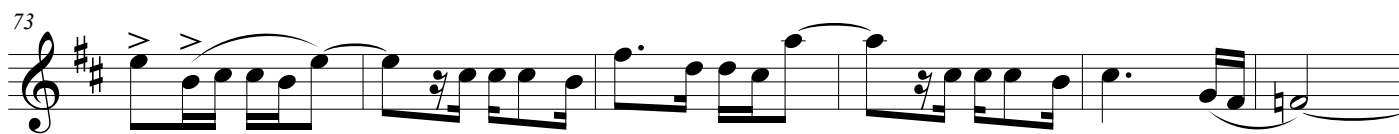
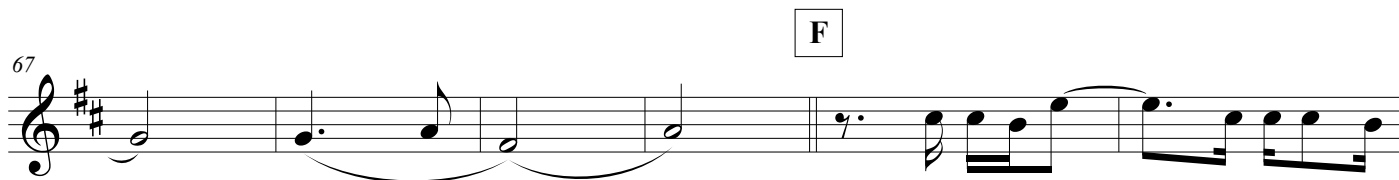
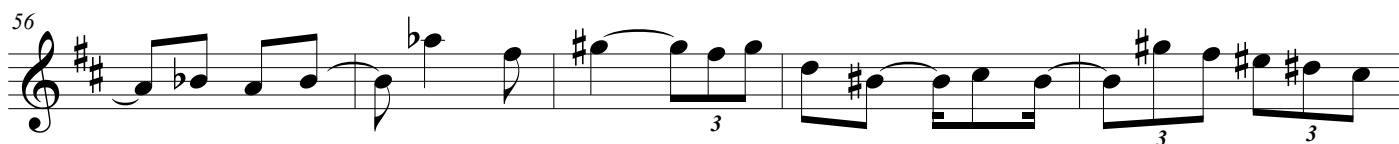
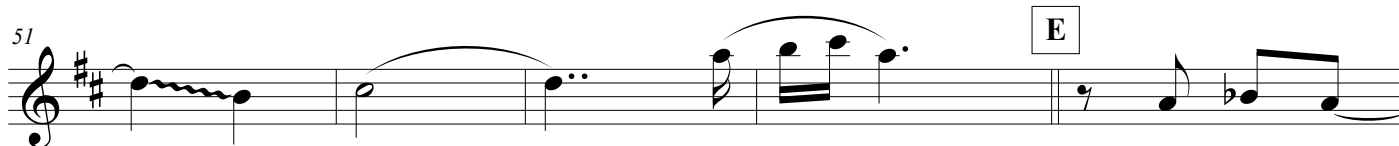
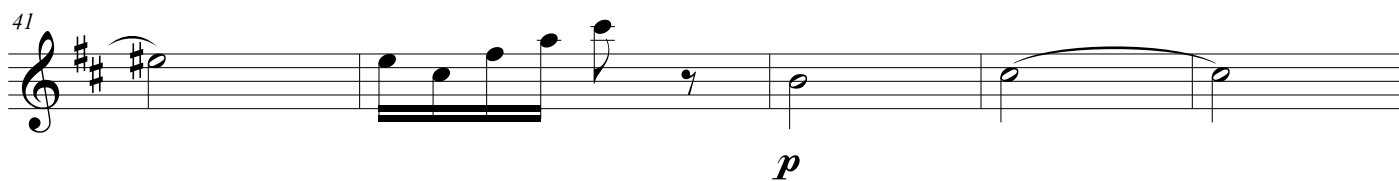
Garota de Ipanema  
Sax Barítono E $\flat$ 

# Garota de Ipanema

1º Trompete Bb

Bossa Nova

Antônio Carlos Jobim

Arr: Manoel Ferreira

Bossa Nova ♩ = 70

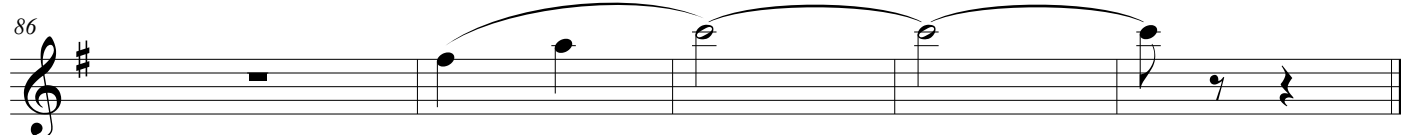
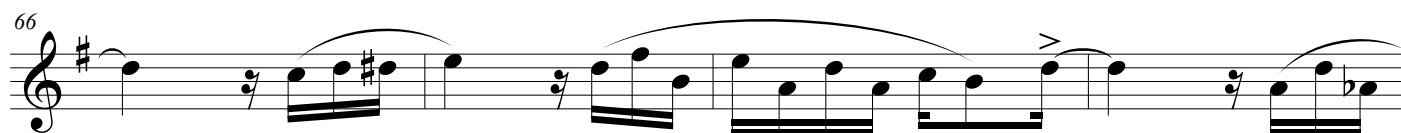
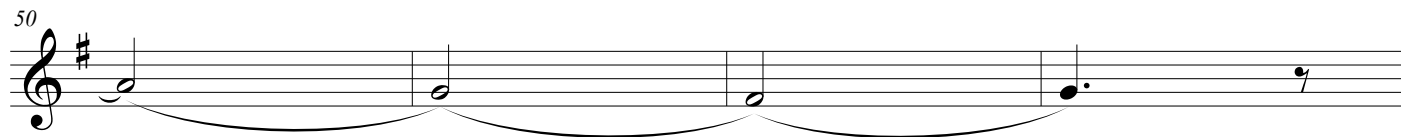
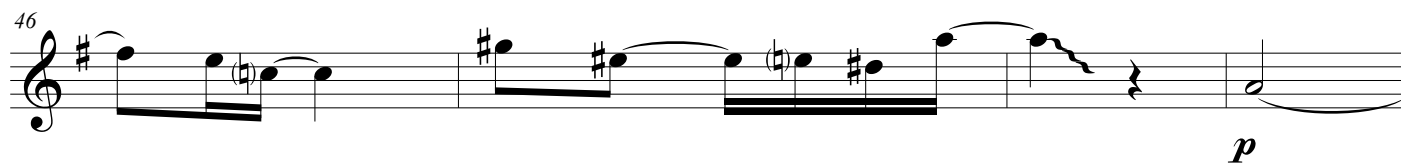
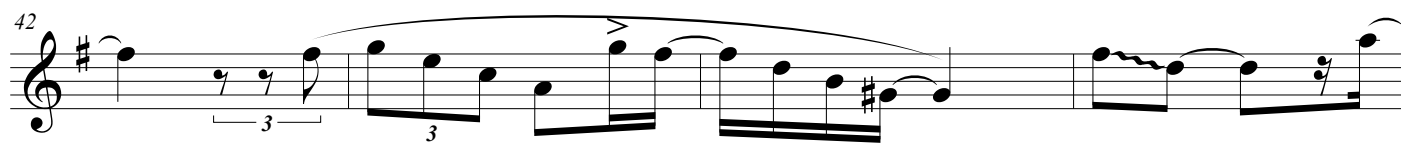
Garota de Ipanema  
1° Trompete B $\flat$ 

# Garota de Ipanema

2º Trompete Bb

Bossa Nova

Antônio Carlos Jobim

Arr: Manoel Ferreira

Bossa Nova ♩ = 70

A

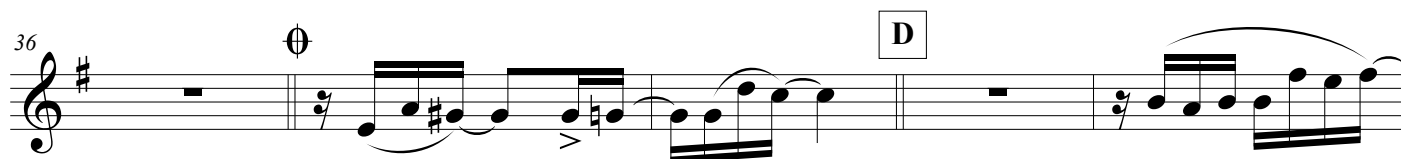
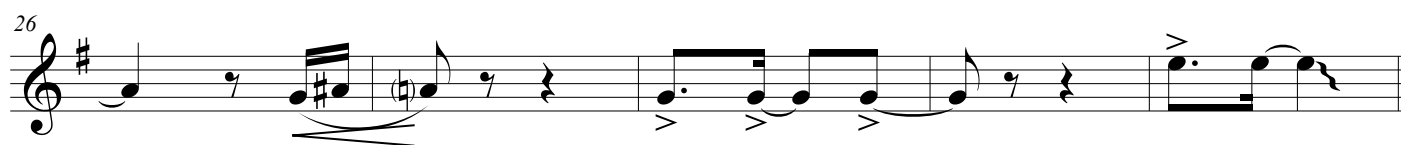
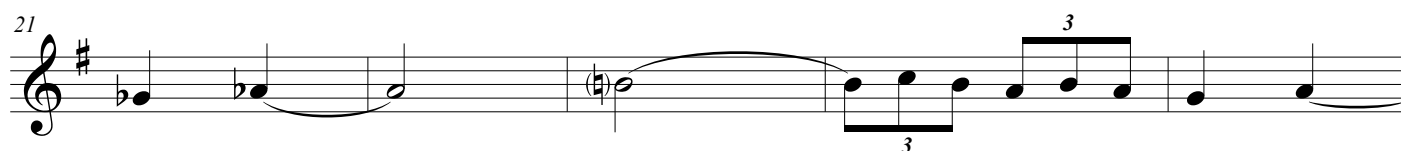
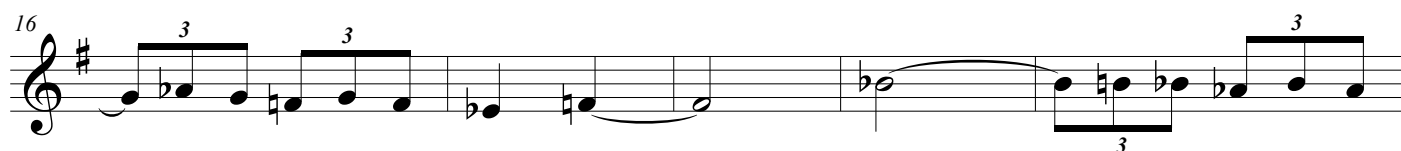
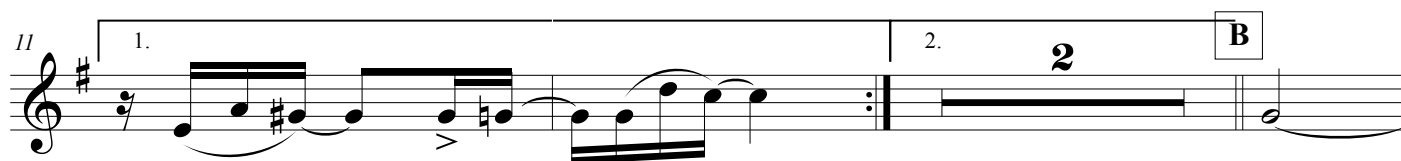
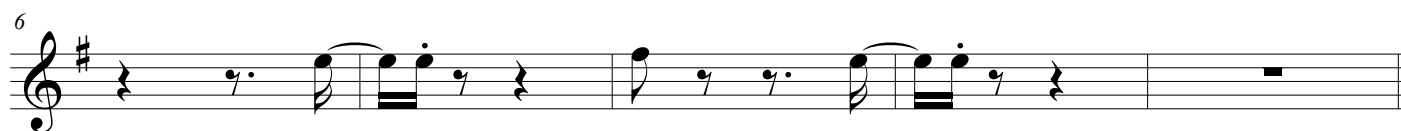
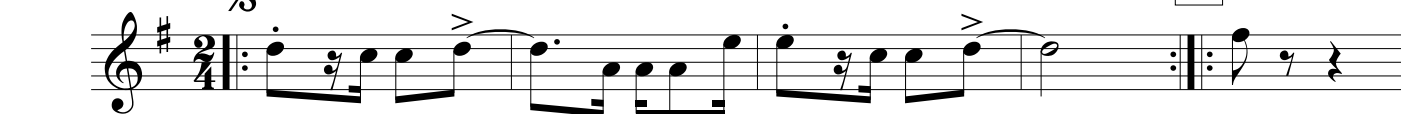

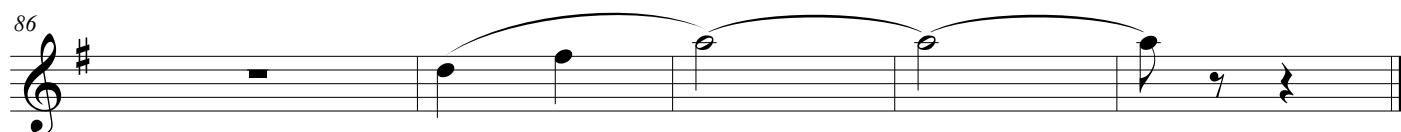
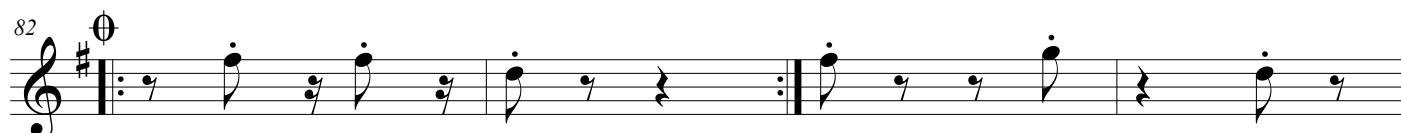
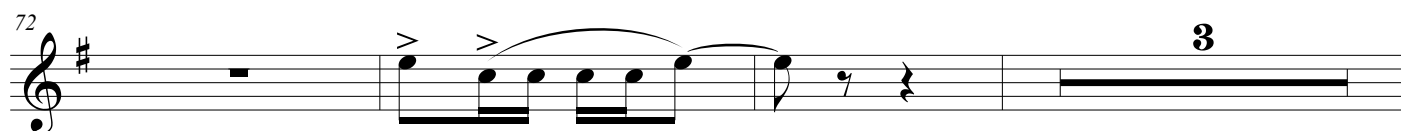
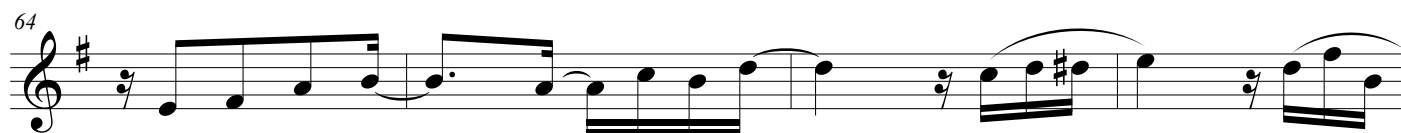
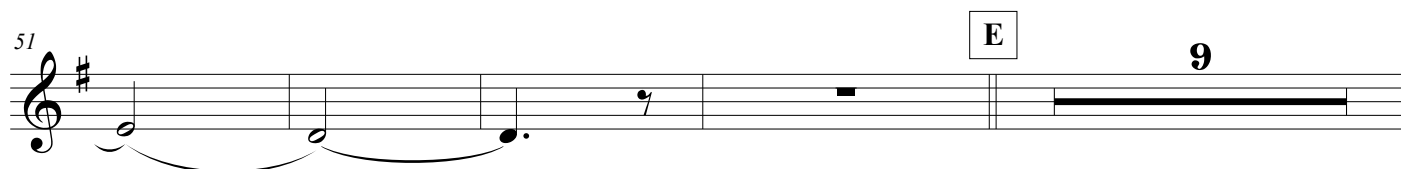
Garota de Ipanema  
2º Trompete B $\flat$ 

# Garota de Ipanema

3º Trompete Bb

Bossa Nova

Antônio Carlos Jobim  
Arr: Manoel Ferreira

Bossa Nova ♩ = 70

A

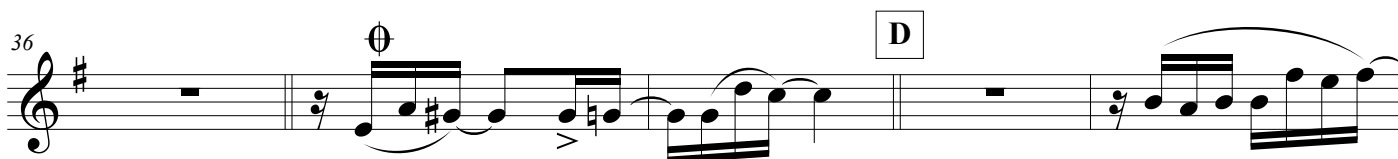
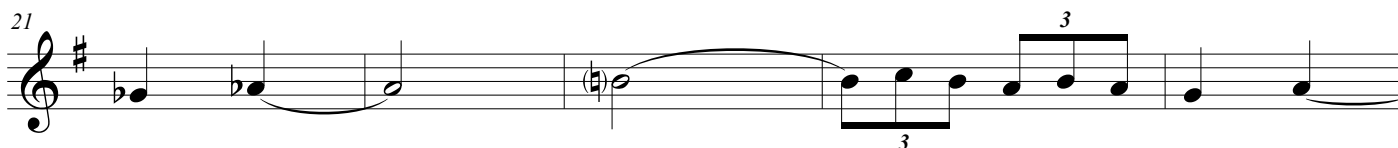
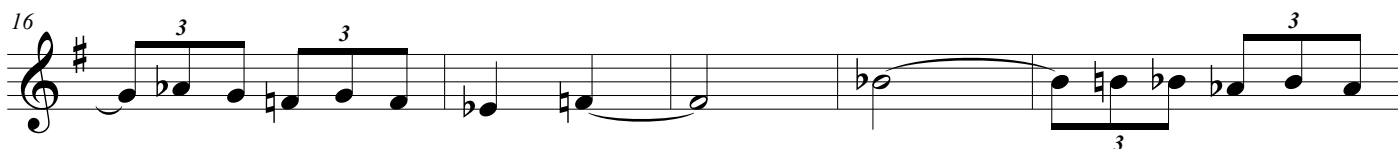

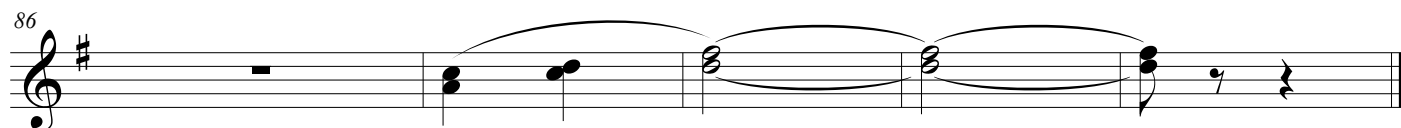
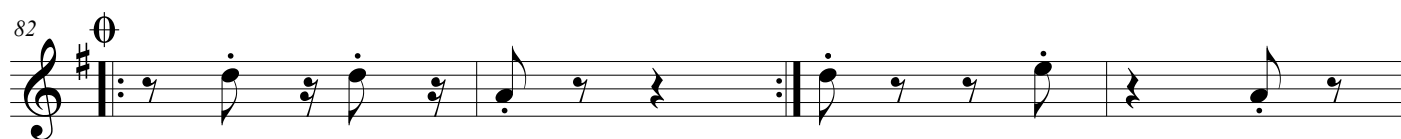
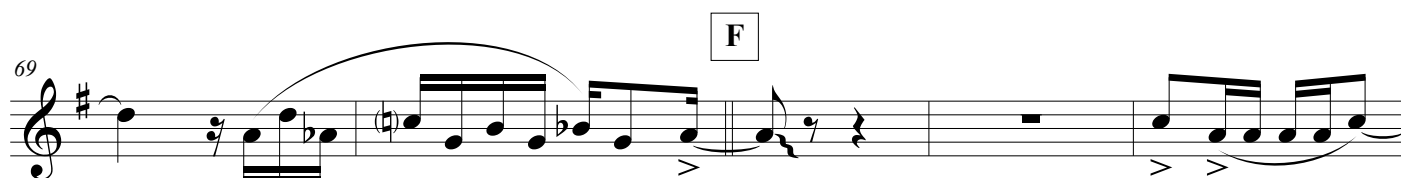
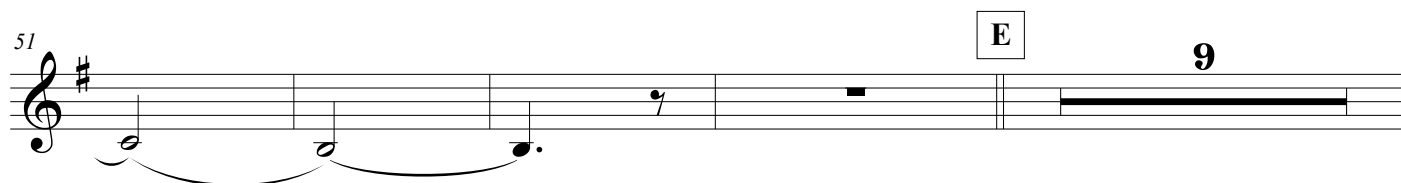
Garota de Ipanema  
3° Trompete B $\flat$ 

# Garota de Ipanema

1º Trombone

Bossa Nova

Antônio Carlos Jobim  
Arr: Manoel Ferreira

Bossa Nova ♩ = 70

## Garota de Ipanema

## 1° Trombone

41

46

51

56

61

68

73

78

84

*p*

**E**

**F**

**θ**

D.S. al Coda

3

3

3

3

3

3

2

2º Trombone

# Garota de Ipanema

Bossa Nova

Antônio Carlos Jobim

Arr: Manoel Ferreira

Bossa Nova ♩ = 70

## Garota de Ipanema

## 2° Trombone

41

46

51

56

61

68

73

78

84

*p*

E

F

D.S. al Coda

2

3º Trombone

# Garota de Ipanema

Bossa Nova

Antônio Carlos Jobim

Arr: Manoel Ferreira

Bossa Nova ♩ = 70

A

6

11

1.

2.

B

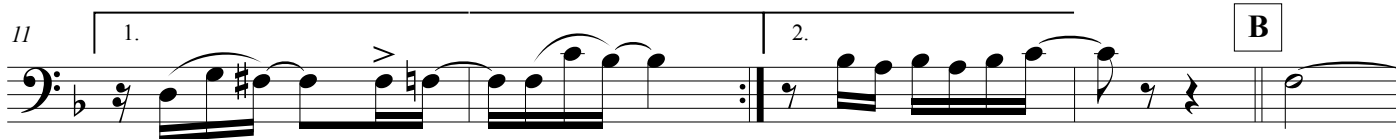

16

21

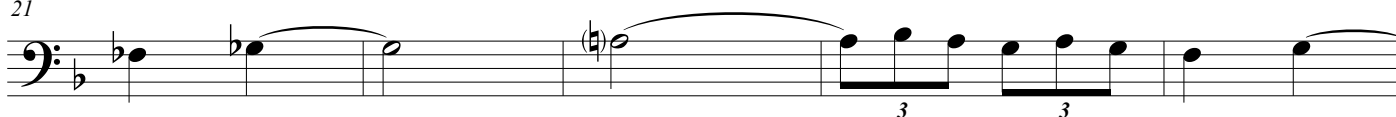

26

C

36

D

## Garota de Ipanema

## 3° Trombone

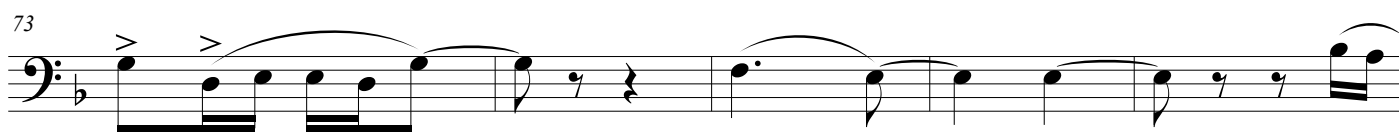
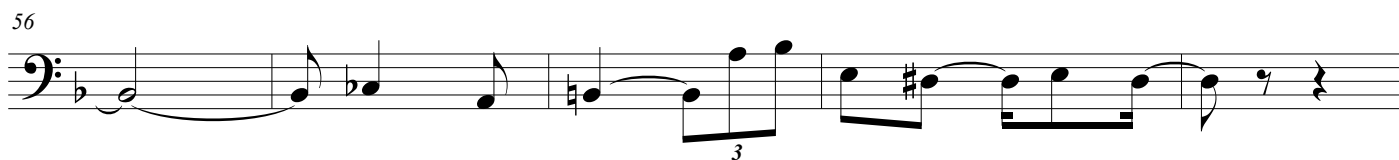
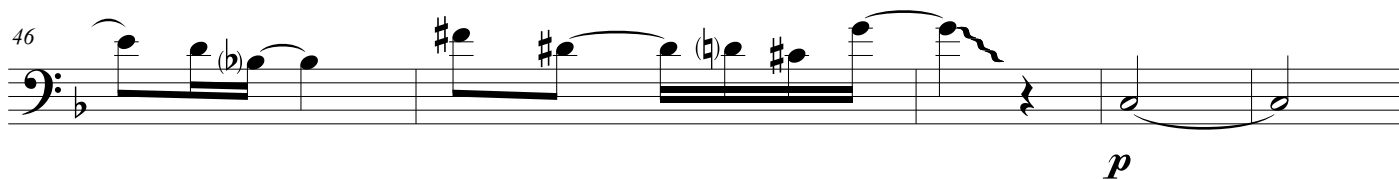

# Garota de Ipanema

Bombardino B $\flat$

Bossa Nova

Antônio Carlos Jobim

Arr: Manoel Ferreira

Bossa Nova  $\text{♩} = 70$

6

11

16

21

26

36

A

B

C

D

## Garota de Ipanema

Bombardino B $\flat$ 

41

46

*p*

51

4

E

59

64

69

F

76

D.S. al Coda

82

86

# Garota de Ipanema

Bombardino C

Bossa Nova

Antônio Carlos Jobim

Arr: Manoel Ferreira

Bossa Nova ♩ = 70

6

11

16

21

26

36

A

B

C

D

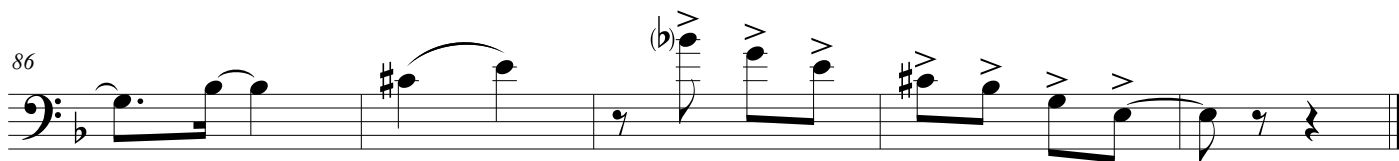
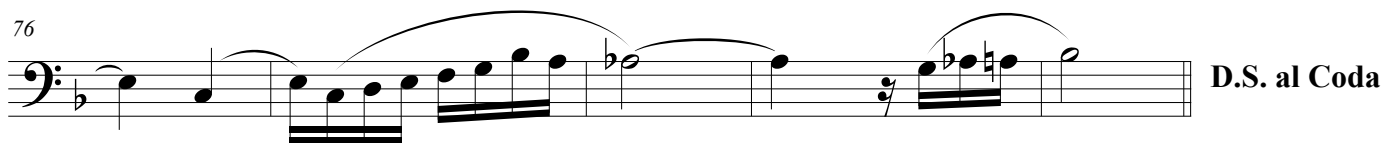
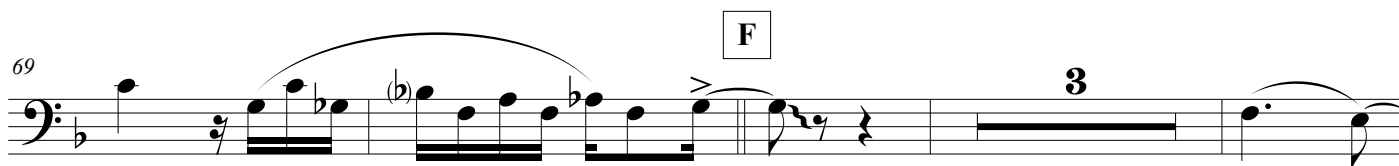
Garota de Ipanema  
Bombardino C

# Garota de Ipanema

Horn Eb

Bossa Nova

Antônio Carlos Jobim  
Arr: Manoel Ferreira

Bossa Nova ♩ = 70

6

11

16

21

26

36

A

B

C

D

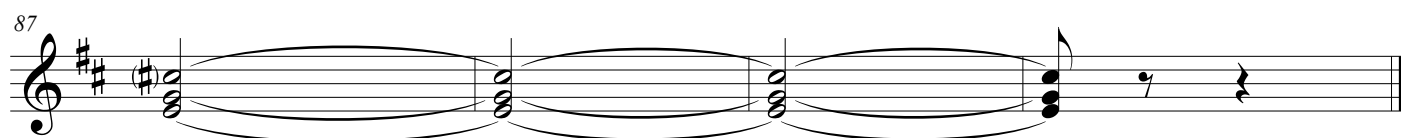
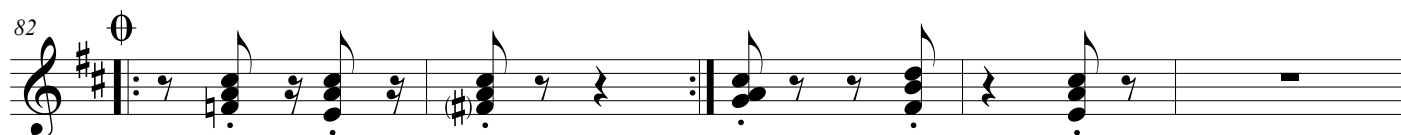
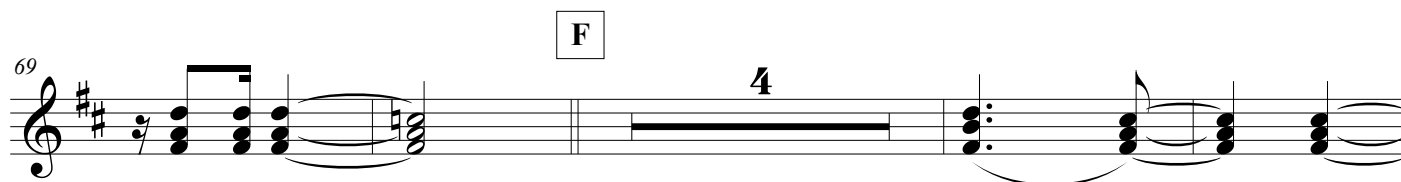
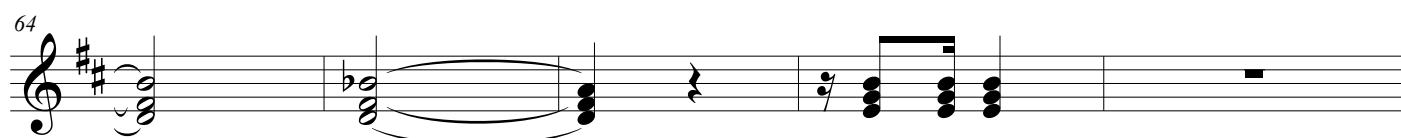
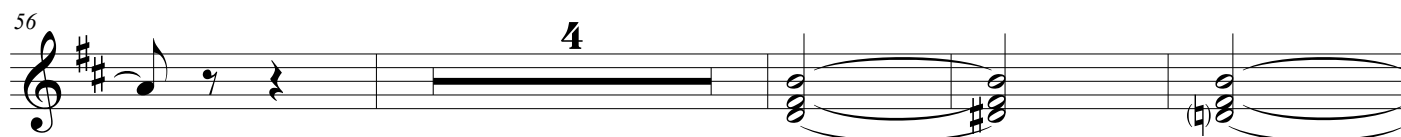
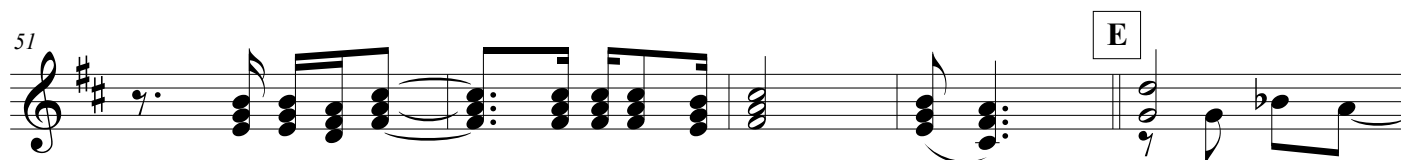
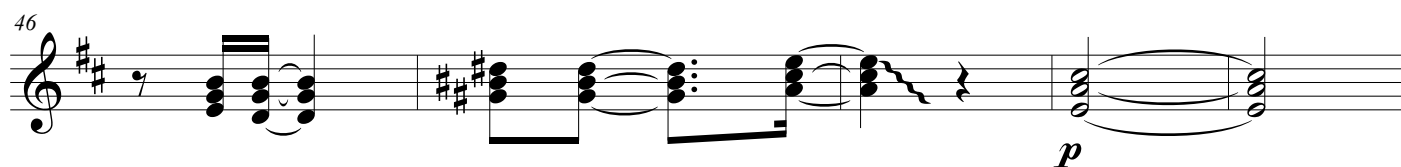
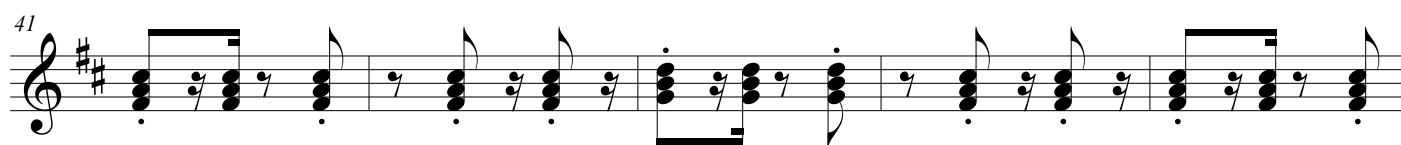

Tuba Bb

# Garota de Ipanema

Bossa Nova

Antônio Carlos Jobim

Arr: Manoel Ferreira

Bossa Nova ♩ = 70

A

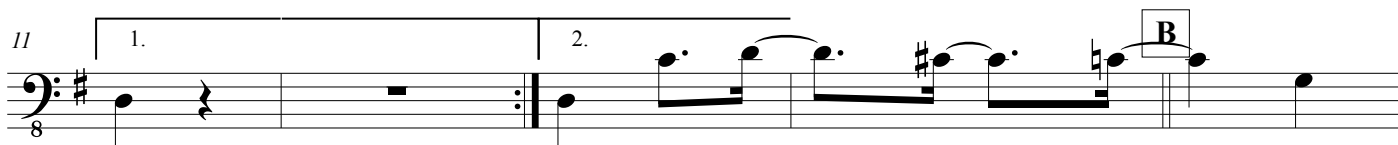
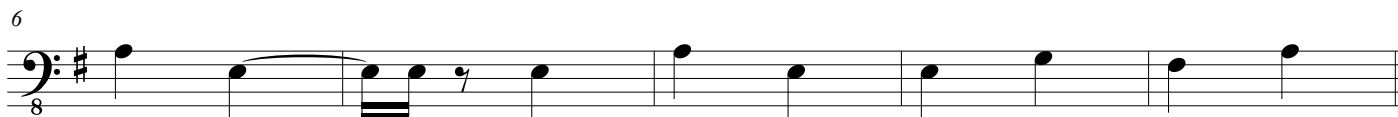
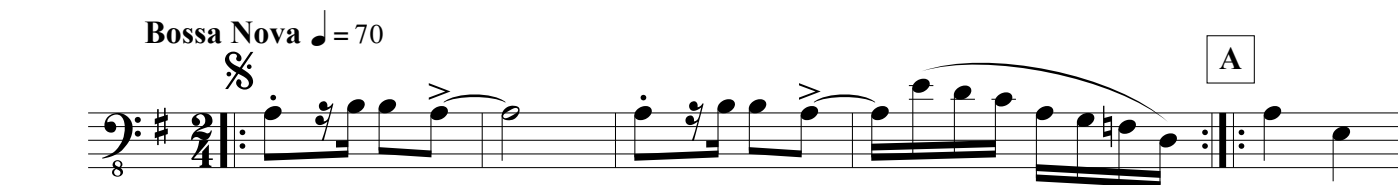

B

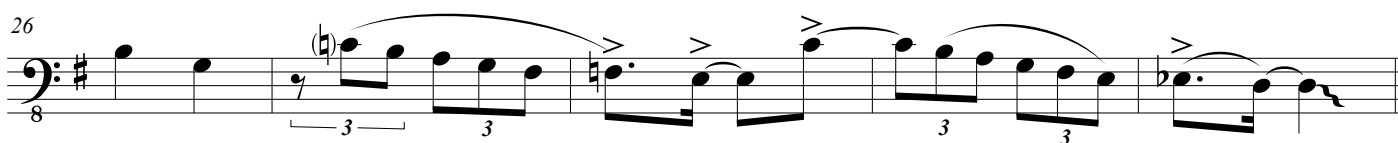
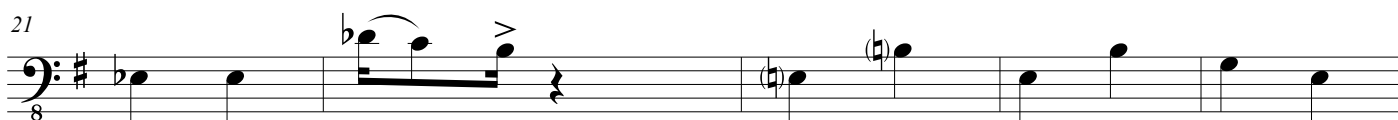

C

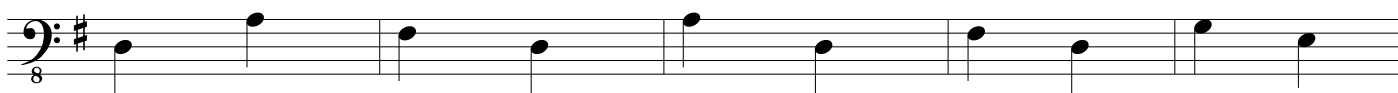

D

## Garota de Ipanema

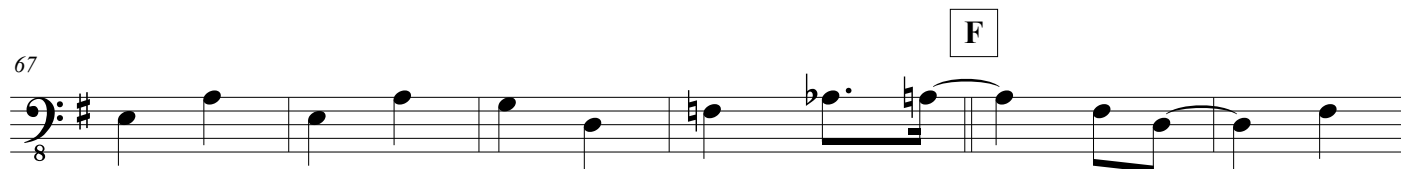
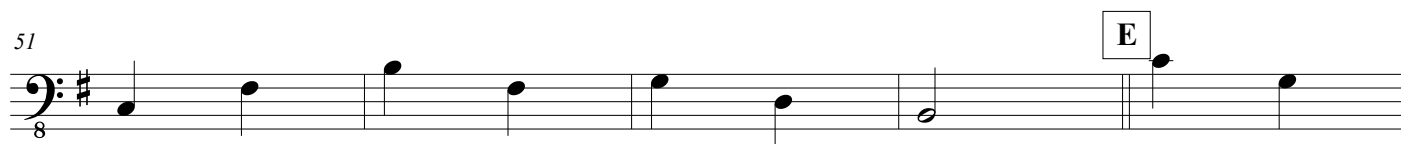
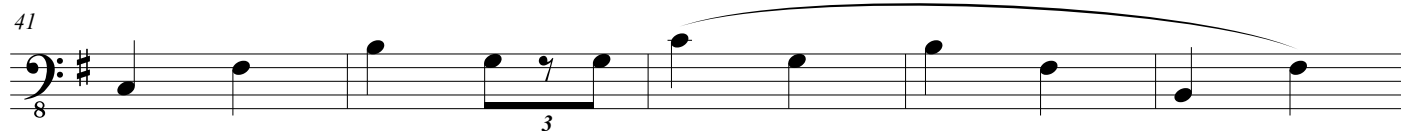
Tuba E $\flat$ 

D.S. al Coda

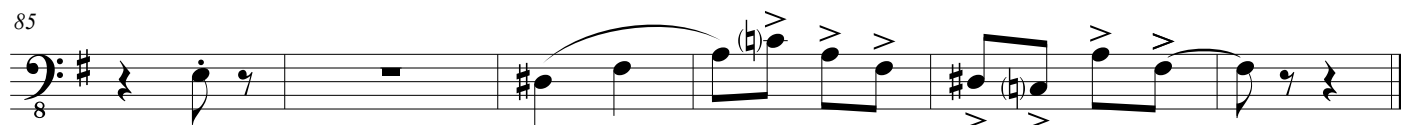

# Garota de Ipanema

Tuba C

Bossa Nova

Antônio Carlos Jobim  
Arr: Manoel Ferreira

Bossa Nova ♩ = 70

A

6

11

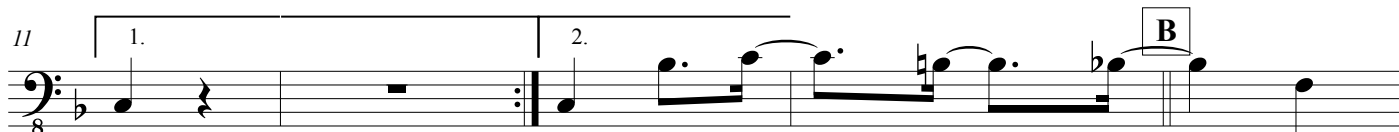

16

21

26

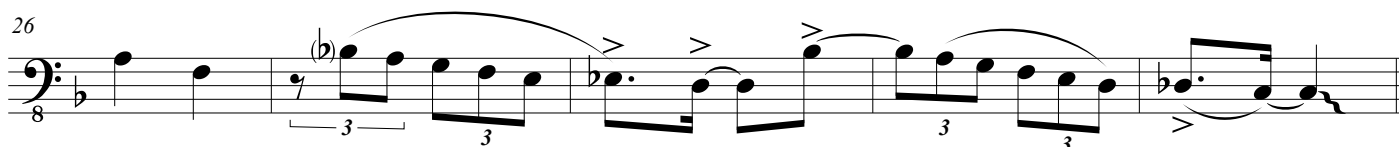

C

36

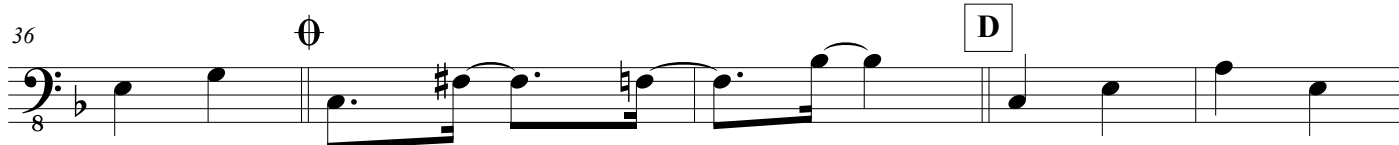

## Garota de Ipanema

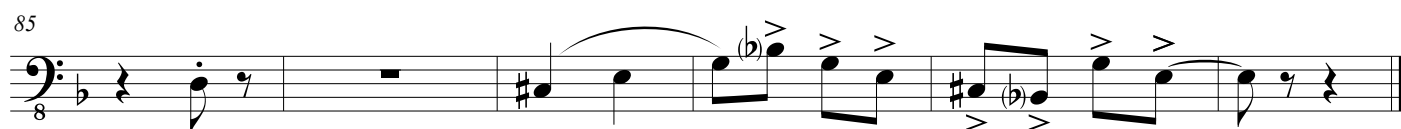
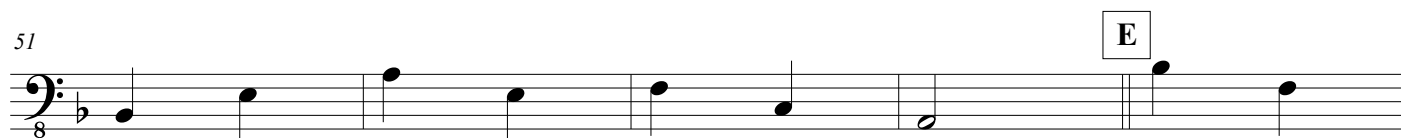
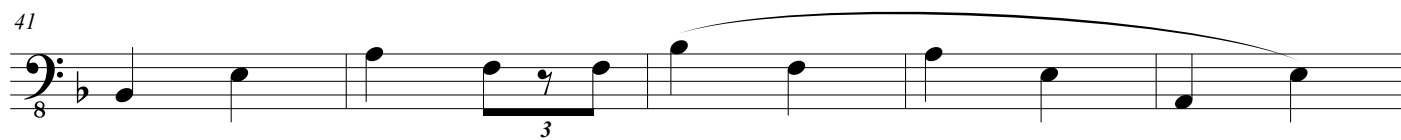
Tuba E $\flat$ 

Tuba E $\flat$

# Garota de Ipanema

Bossa Nova

Antônio Carlos Jobim

Arr: Manoel Ferreira

Bossa Nova  $\text{♩} = 70$

6

11

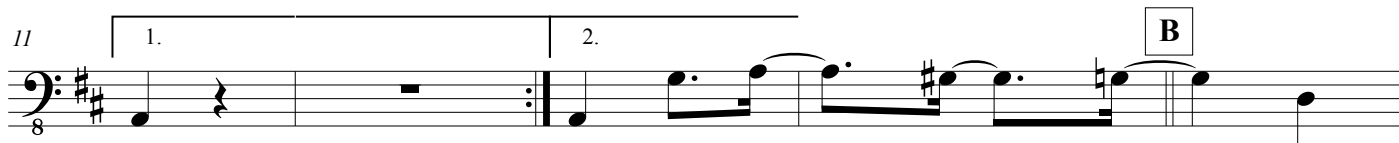

16

21

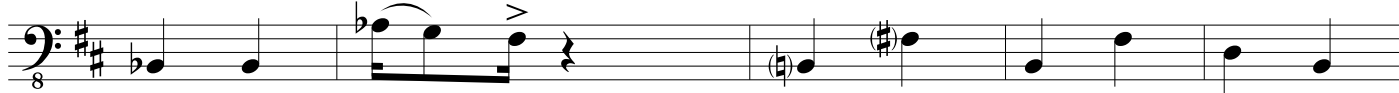

26

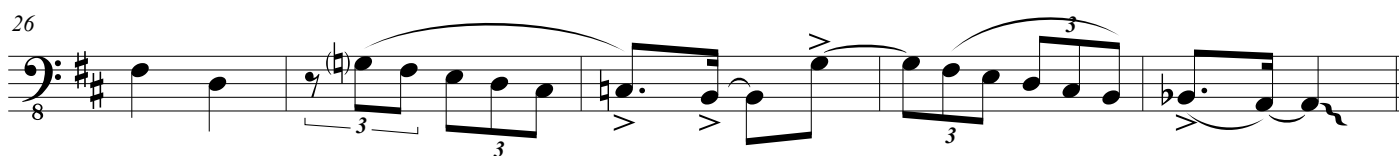

C

36

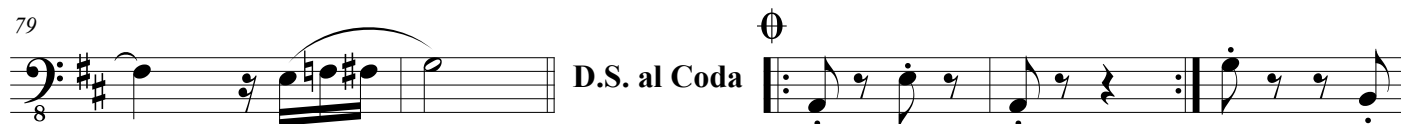
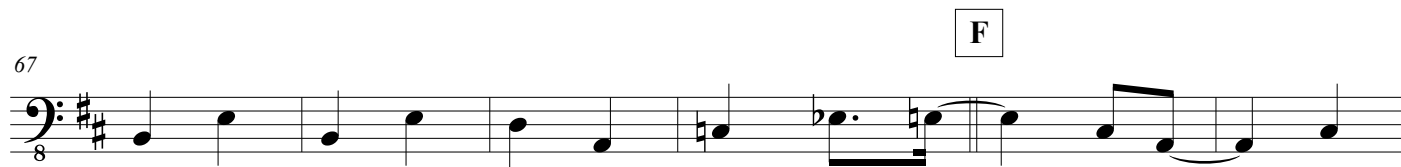
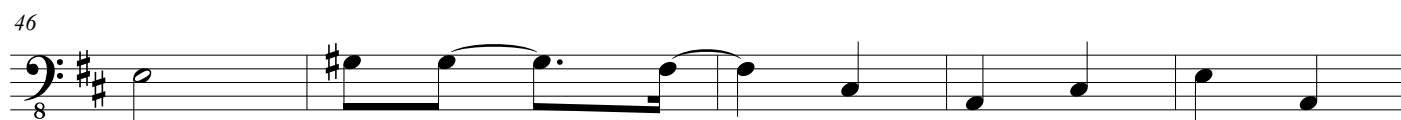
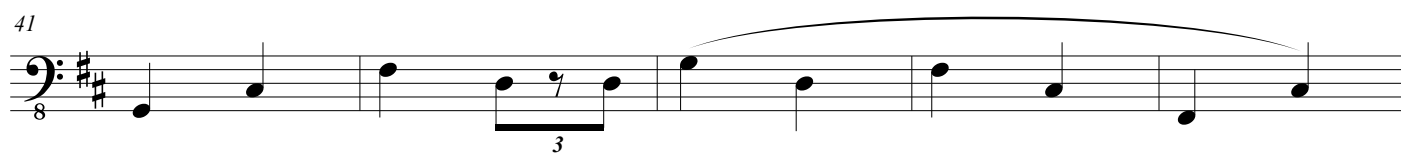

Bateria

# Garota de Ipanema

Bossa Nova

Antônio Carlos Jobim

Arr: Manoel Ferreira

Bossa Nova ♩ = 70

A

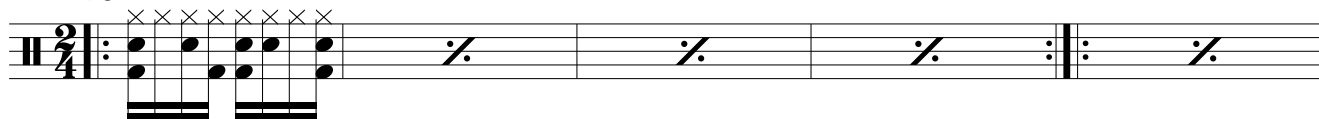

6

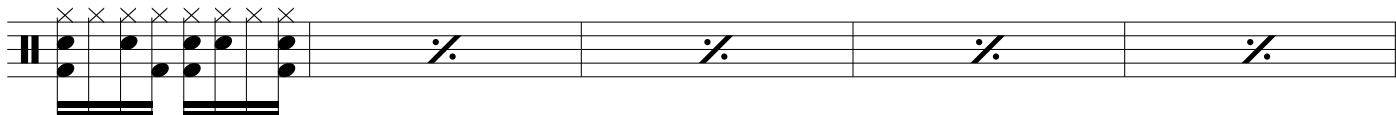

11 1.

2.

B

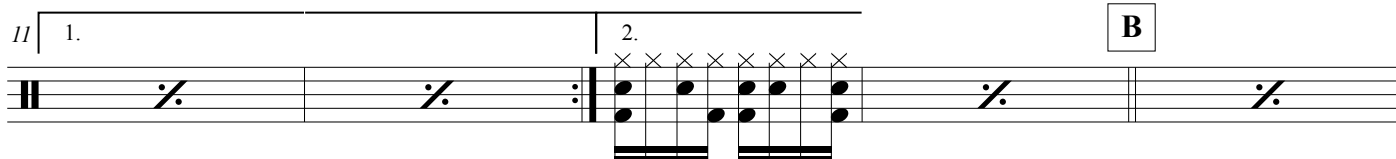

16

21

26

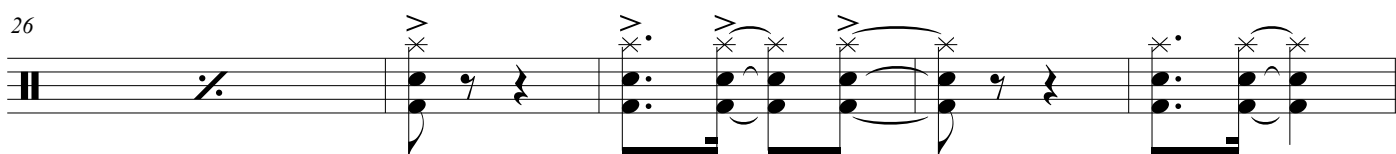

C

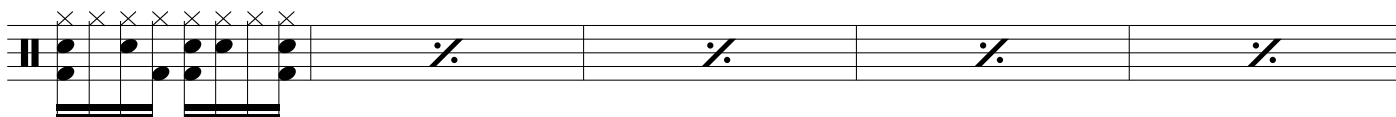

36

D

Garota de Ipanema  
Bateria

41

46

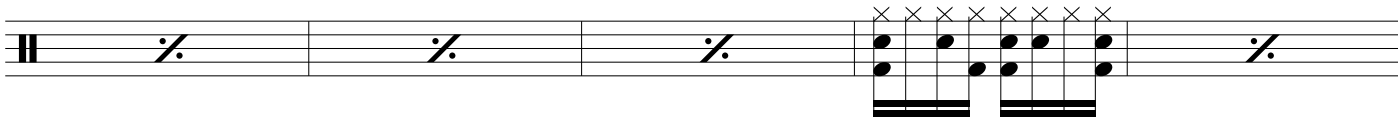

51

E

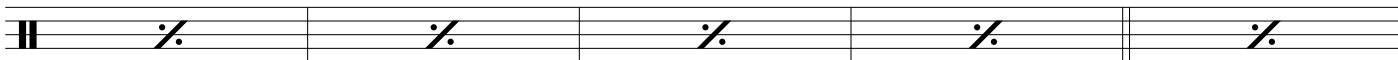

56

61

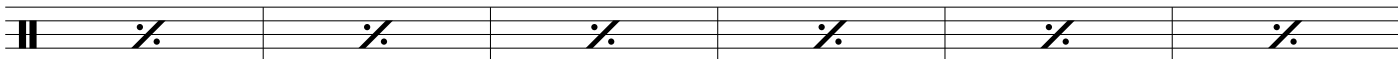

F

67

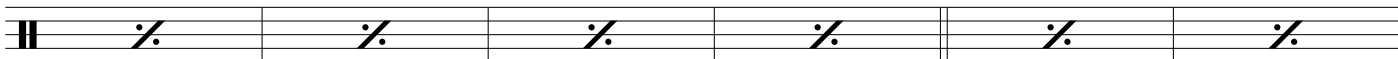

73

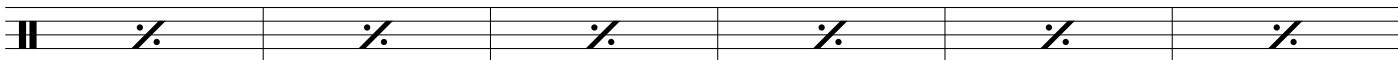

79

Ø

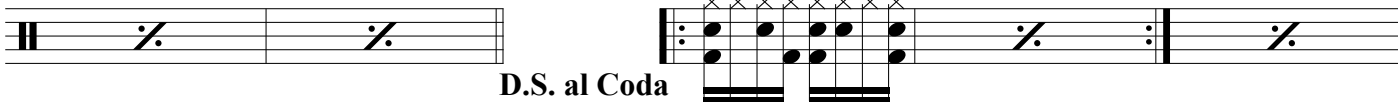

D.S. al Coda

85

