

America Tropical  
Score

8 1. 2.

Fl. cal A *sfz*

Cl. E $\flat$  cal A *sfz*

1 $^{\circ}$  Cl. B $\flat$  cal A *sfz*

2 $^{\circ}$  Cl. B $\flat$  cal A *sfz*

3 $^{\circ}$  Cl. B $\flat$  cal A *sfz*

1 $^{\circ}$  SA E $\flat$  cal A *sfz*

2 $^{\circ}$  SA E $\flat$  cal A *sfz*

1 $^{\circ}$  ST B $\flat$  cal A *sfz*

2 $^{\circ}$  ST E $\flat$  cal A *sfz*

SB E $\flat$  cal A *sfz*

8 1. 2.

Hn E $\flat$  cal A *sfz*

1 $^{\circ}$  Tp. B $\flat$  cal A *sfz*

2 $^{\circ}$  Tp. B $\flat$  cal A *sfz*

3 $^{\circ}$  Tp. B $\flat$  cal A *sfz*

1 $^{\circ}$  Tbn. cal A *sfz*

2 $^{\circ}$  Tbn. cal A *sfz*

3 $^{\circ}$  Tbn. cal A *sfz*

Bb. C cal A *sfz*

Tuba E $\flat$  cal A *sfz*

8 1. 2.

Bt. cal A *sfz*

## America Tropical Score

America Tropical  
Score

26

Fl.

Cl. E $\flat$

1 $^{\circ}$  Cl. B $\flat$

2 $^{\circ}$  Cl. B $\flat$

3 $^{\circ}$  Cl. B $\flat$

1 $^{\circ}$  SA E $\flat$

2 $^{\circ}$  SA E $\flat$

1 $^{\circ}$  ST B $\flat$

2 $^{\circ}$  ST E $\flat$

SB E $\flat$

26

Hn E $\flat$

1 $^{\circ}$  Tp. B $\flat$

2 $^{\circ}$  Tp. B $\flat$

3 $^{\circ}$  Tp. B $\flat$

1 $^{\circ}$  Tbn.

2 $^{\circ}$  Tbn.

3 $^{\circ}$  Tbn.

Bb. C

Tuba E $\flat$

26

Bt.

## 5

- Fl.** (Flute): Measures 34-37, with first and second endings.
- Cl. E $\flat$**  (Clarinet in E-flat): Measures 34-37, with first and second endings.
- 1 $^{\circ}$  Cl. B $\flat$**  (Clarinet in B-flat): Measures 34-37, with first and second endings.
- 2 $^{\circ}$  Cl. B $\flat$**  (Clarinet in B-flat): Measures 34-37, with first and second endings.
- 3 $^{\circ}$  Cl. B $\flat$**  (Clarinet in B-flat): Measures 34-37, with first and second endings.
- 1 $^{\circ}$  SA E $\flat$**  (Soprano Alto in E-flat): Measures 34-37, with first and second endings.
- 2 $^{\circ}$  SA E $\flat$**  (Soprano Alto in E-flat): Measures 34-37, with first and second endings.
- 1 $^{\circ}$  ST B $\flat$**  (Soprano Tenor in B-flat): Measures 34-37, with first and second endings.
- 2 $^{\circ}$  ST E $\flat$**  (Soprano Tenor in E-flat): Measures 34-37, with first and second endings.
- SB E $\flat$**  (Soprano Bass in E-flat): Measures 34-37, with first and second endings.
- Hn E $\flat$**  (Horn in E-flat): Measures 34-37, with first and second endings.
- 1 $^{\circ}$  Tp. B $\flat$**  (Trumpet in B-flat): Measures 34-37, with first and second endings.
- 2 $^{\circ}$  Tp. B $\flat$**  (Trumpet in B-flat): Measures 34-37, with first and second endings.
- 3 $^{\circ}$  Tp. B $\flat$**  (Trumpet in B-flat): Measures 34-37, with first and second endings.
- 1 $^{\circ}$  Tbn.** (Trombone): Measures 34-37, with first and second endings.
- 2 $^{\circ}$  Tbn.** (Trombone): Measures 34-37, with first and second endings.
- 3 $^{\circ}$  Tbn.** (Trombone): Measures 34-37, with first and second endings.
- Bb. C** (Baritone in C): Measures 34-37, with first and second endings.
- Tuba E $\flat$**  (Tuba in E-flat): Measures 34-37, with first and second endings.
- Bt.** (Bass Drum): Measures 34-37, with first and second endings.

America Tropical  
Score

42

Fl.

Cl. E $\flat$

1 $^{\circ}$  Cl. B $\flat$

2 $^{\circ}$  Cl. B $\flat$

3 $^{\circ}$  Cl. B $\flat$

1 $^{\circ}$  SA E $\flat$

2 $^{\circ}$  SA E $\flat$

1 $^{\circ}$  ST B $\flat$

2 $^{\circ}$  ST E $\flat$

SB E $\flat$

42

Hn E $\flat$

1 $^{\circ}$  Tp. B $\flat$

2 $^{\circ}$  Tp. B $\flat$

3 $^{\circ}$  Tp. B $\flat$

1 $^{\circ}$  Tbn.

2 $^{\circ}$  Tbn.

3 $^{\circ}$  Tbn.

Bb. C

Tuba E $\flat$

42

Bt.

America Tropical  
Score

7

51

Fl.

Cl. E $\flat$

1 $^{\circ}$  Cl. B $\flat$

2 $^{\circ}$  Cl. B $\flat$

3 $^{\circ}$  Cl. B $\flat$

1 $^{\circ}$  SA E $\flat$

2 $^{\circ}$  SA E $\flat$

1 $^{\circ}$  ST B $\flat$

2 $^{\circ}$  ST E $\flat$

SB E $\flat$

51

Hn E $\flat$

1 $^{\circ}$  Tp. B $\flat$

2 $^{\circ}$  Tp. B $\flat$

3 $^{\circ}$  Tp. B $\flat$

1 $^{\circ}$  Tbn.

2 $^{\circ}$  Tbn.

3 $^{\circ}$  Tbn.

Bb. C

Tuba E $\flat$

51

Bt.

[illegible]

America Tropical  
Score

9

67

Fl.

Cl. E $\flat$

1 $^{\circ}$  Cl. B $\flat$

2 $^{\circ}$  Cl. B $\flat$

3 $^{\circ}$  Cl. B $\flat$

1 $^{\circ}$  SA E $\flat$

2 $^{\circ}$  SA E $\flat$

1 $^{\circ}$  ST B $\flat$

2 $^{\circ}$  ST E $\flat$

SB E $\flat$

Hn E $\flat$

1 $^{\circ}$  Tp. B $\flat$

2 $^{\circ}$  Tp. B $\flat$

3 $^{\circ}$  Tp. B $\flat$

1 $^{\circ}$  Tbn.

2 $^{\circ}$  Tbn.

3 $^{\circ}$  Tbn.

Bb. C

Tuba E $\flat$

67

Bt.

The musical score is written for a large ensemble. The woodwind section includes Flute, Clarinet in E-flat, and three Clarinets in B-flat. The brass section consists of three Trumpets in B-flat, three Trombones (one in E-flat, two in B-flat), and a Tuba in E-flat. The percussion section includes Snare Drum, Cymbal, and Tom-tom. The score is in 4/4 time and key of E-flat major. The music features a strong rhythmic drive with many eighth and sixteenth notes, and a tropical feel. The score is divided into measures, with a repeat sign at the end of the first system.

America Tropical  
Score

76

Fl.

Cl. E $\flat$

1 $^{\circ}$  Cl. B $\flat$

2 $^{\circ}$  Cl. B $\flat$

3 $^{\circ}$  Cl. B $\flat$

1 $^{\circ}$  SA E $\flat$

2 $^{\circ}$  SA E $\flat$

1 $^{\circ}$  ST B $\flat$

2 $^{\circ}$  ST E $\flat$

SB E $\flat$

Hn E $\flat$

1 $^{\circ}$  Tp. B $\flat$

2 $^{\circ}$  Tp. B $\flat$

3 $^{\circ}$  Tp. B $\flat$

1 $^{\circ}$  Tbn.

2 $^{\circ}$  Tbn.

3 $^{\circ}$  Tbn.

Bb. C

Tuba E $\flat$

76

Bt.

1.

2.

D.C. & Fim

D.C. & Fim

D.C. & Fim

Flauta

# America Tropical

Mambo/Salsa

Manoel Ferreira

## Mambo

5  
mé - ri - ca A - mé - ri - ca A - mé - ri - ca Tro - pi - cal A

9  
2.  
sfz

13

17  
1.  
2.

21  
Fim

25

29  
1.  
2.

America Tropical  
Flauta

33

37

45

57

61

65

69

73

77

1.

2.

5

9

D.C. & Fim

Detailed description of the musical score: The score is for a flute part in a key of Bb. It begins at measure 33 with a quarter note G4, a quarter rest, and a quarter note A4. Measure 34 is a whole rest. Measure 35 has a quarter note G4, a quarter rest, and a quarter note A4. Measure 36 has a quarter note G4, a quarter rest, and a quarter note A4. Measure 37 starts with a quarter note G4, a quarter note A4, a quarter note Bb4, and a quarter note A4, all beamed together. This is followed by a quarter note G4, a quarter note A4, and a quarter note Bb4, all beamed together. Measure 38 has a quarter note G4, a quarter note A4, and a quarter note Bb4, all beamed together. Measure 39 is a whole rest. Measure 40 is a whole rest. Measure 41 is a whole rest. Measure 42 is a whole rest. Measure 43 is a whole rest. Measure 44 is a whole rest. Measure 45 starts with a quarter note G4, a quarter note A4, a quarter note Bb4, and a quarter note A4, all beamed together. This is followed by a quarter note G4, a quarter note A4, and a quarter note Bb4, all beamed together. Measure 46 has a quarter note G4, a quarter note A4, and a quarter note Bb4, all beamed together. Measure 47 is a whole rest. Measure 48 is a whole rest. Measure 49 is a whole rest. Measure 50 is a whole rest. Measure 51 is a whole rest. Measure 52 is a whole rest. Measure 53 is a whole rest. Measure 54 is a whole rest. Measure 55 is a whole rest. Measure 56 is a whole rest. Measure 57 starts with a quarter note G4, a quarter note A4, a quarter note Bb4, and a quarter note A4, all beamed together. This is followed by a quarter note G4, a quarter note A4, and a quarter note Bb4, all beamed together. Measure 58 has a quarter note G4, a quarter note A4, and a quarter note Bb4, all beamed together. Measure 59 is a whole rest. Measure 60 is a whole rest. Measure 61 starts with a quarter note G4, a quarter note A4, a quarter note Bb4, and a quarter note A4, all beamed together. This is followed by a quarter note G4, a quarter note A4, and a quarter note Bb4, all beamed together. Measure 62 has a quarter note G4, a quarter note A4, and a quarter note Bb4, all beamed together. Measure 63 is a whole rest. Measure 64 is a whole rest. Measure 65 starts with a quarter note G4, a quarter note A4, a quarter note Bb4, and a quarter note A4, all beamed together. This is followed by a quarter note G4, a quarter note A4, and a quarter note Bb4, all beamed together. Measure 66 has a quarter note G4, a quarter note A4, and a quarter note Bb4, all beamed together. Measure 67 is a whole rest. Measure 68 is a whole rest. Measure 69 starts with a quarter note G4, a quarter note A4, a quarter note Bb4, and a quarter note A4, all beamed together. This is followed by a quarter note G4, a quarter note A4, and a quarter note Bb4, all beamed together. Measure 70 has a quarter note G4, a quarter note A4, and a quarter note Bb4, all beamed together. Measure 71 is a whole rest. Measure 72 is a whole rest. Measure 73 starts with a quarter note G4, a quarter note A4, a quarter note Bb4, and a quarter note A4, all beamed together. This is followed by a quarter note G4, a quarter note A4, and a quarter note Bb4, all beamed together. Measure 74 has a quarter note G4, a quarter note A4, and a quarter note Bb4, all beamed together. Measure 75 is a whole rest. Measure 76 is a whole rest. Measure 77 starts with a quarter note G4, a quarter note A4, a quarter note Bb4, and a quarter note A4, all beamed together. This is followed by a quarter note G4, a quarter note A4, and a quarter note Bb4, all beamed together. Measure 78 has a quarter note G4, a quarter note A4, and a quarter note Bb4, all beamed together. Measure 79 is a whole rest. Measure 80 is a whole rest. The score ends with the instruction 'D.C. & Fim'.

Clarinete Eb

# America Tropical

Mambo/Salsa

Manoel Ferreira

## Mambo

5  
mé-ri - ca A - mé-ri - ca A - mé-ri - ca Tro - pi - cal A

9  
2.  
*sfz*

13

17  
2.

21  
Fim

25

29  
1. 2.

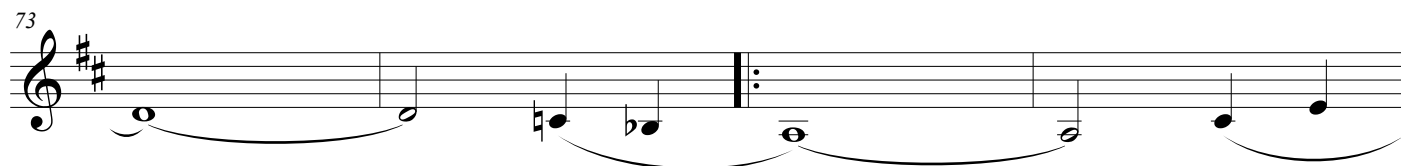
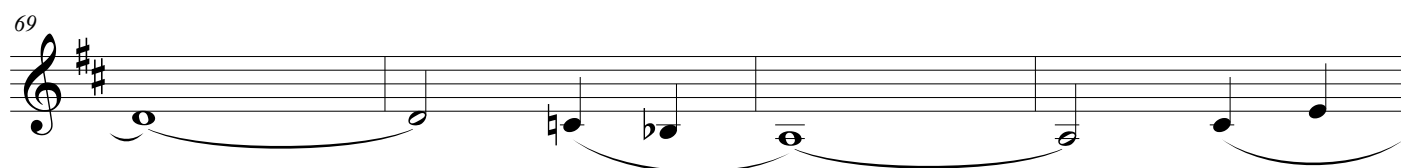
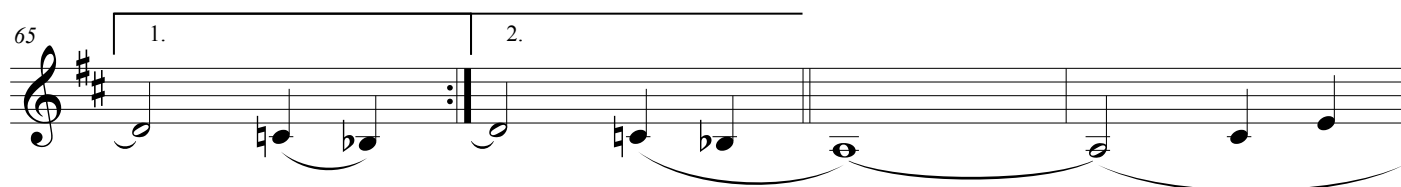
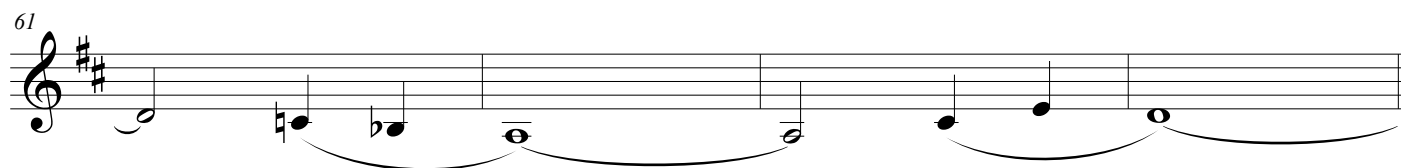
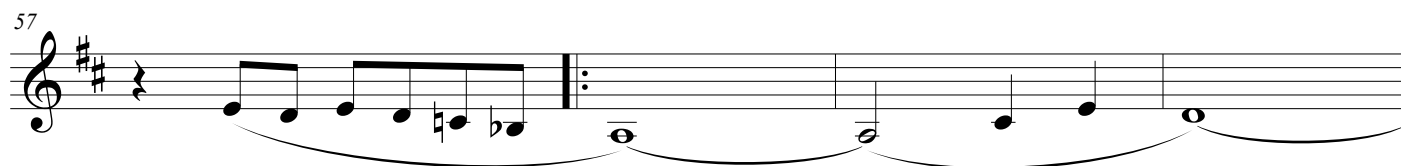
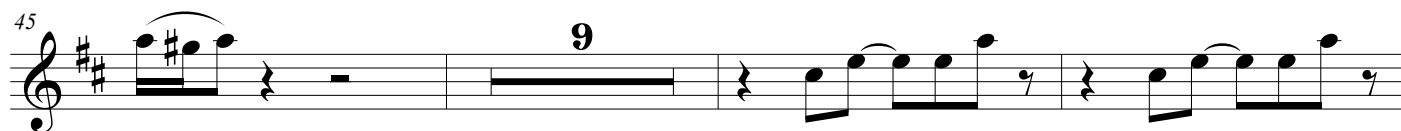
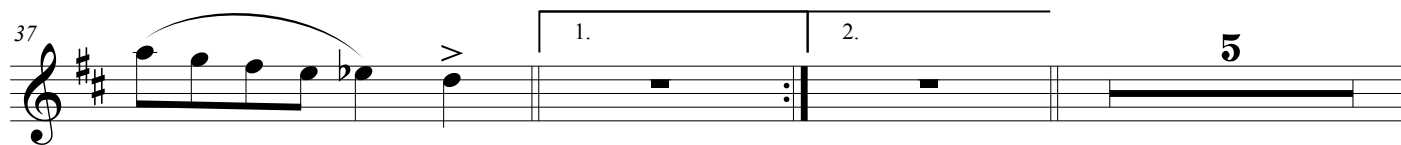
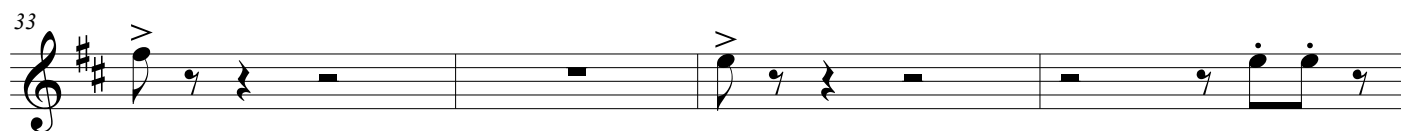
America Tropical  
Clarinete Eb

D.C. &amp; Fim

1º Clarinete B♭

# America Tropical

Mambo/Salsa

Manoel Ferreira

## Mambo

5  
mé-ri - ca A - mé-ri - ca A - mé-ri - ca Tro - pi - cal A

9  
2.  
sfz

13

17  
2.

21  
Fim

25

29  
1. 2.

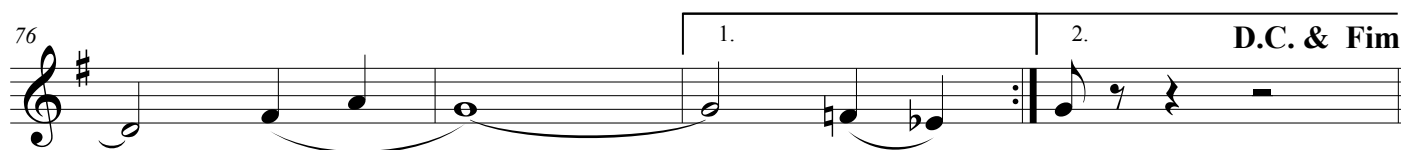
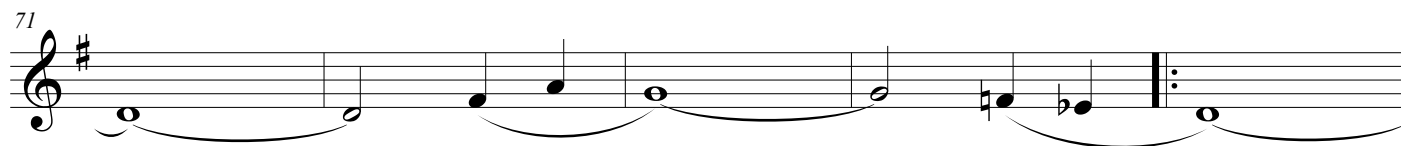
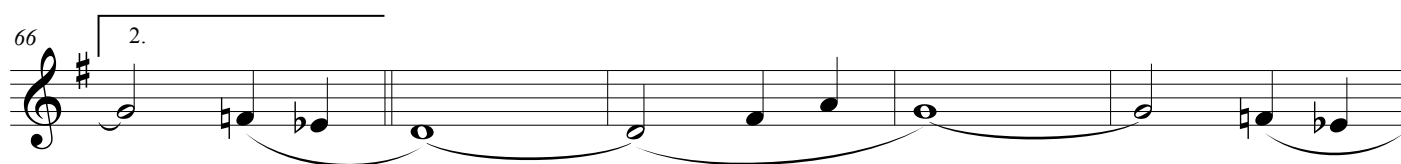
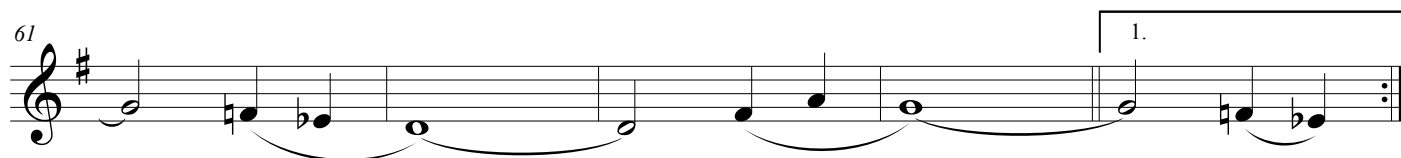
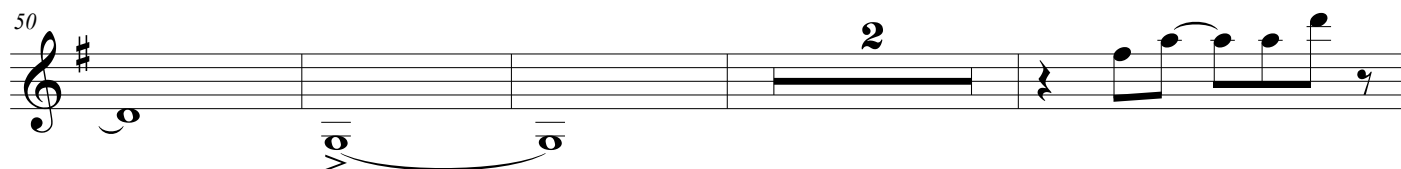
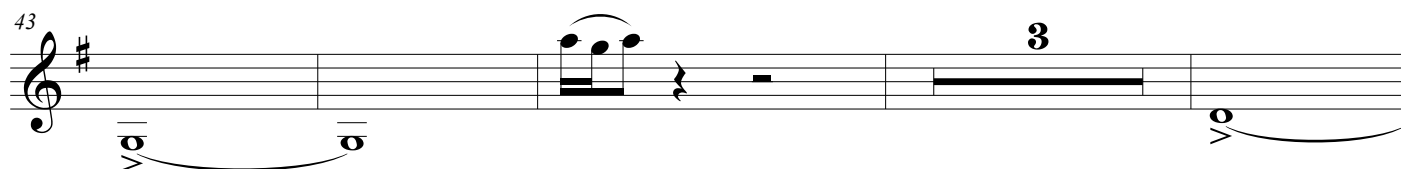
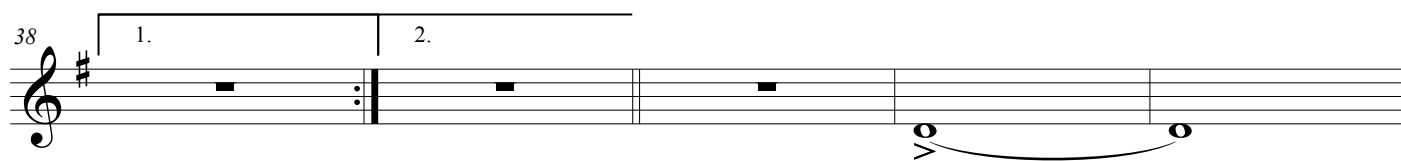
America Tropical  
1° Clarinete B $\flat$ 

2º Clarinete B♭

# America Tropical

Mambo/Salsa

Manoel Ferreira

## Mambo

5  
mé-ri - ca A - mé-ri - ca A - mé-ri - ca Tro - pi - cal A

9  
2.  
*sfz*

13

17  
1.  
2.

21  
Fim

25

29  
1.  
2.

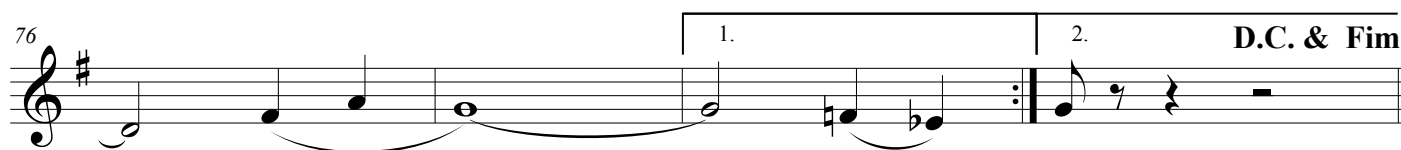
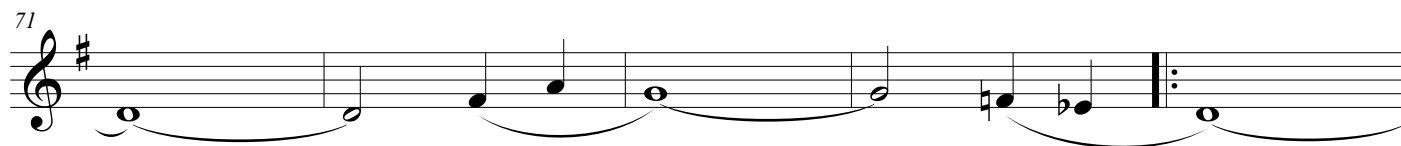
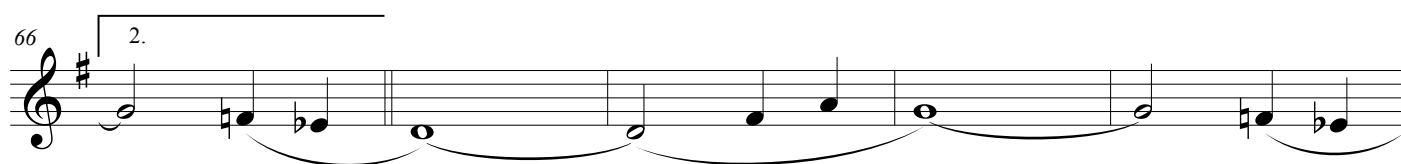
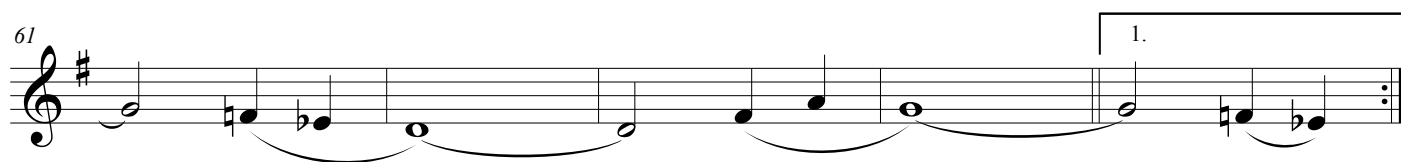
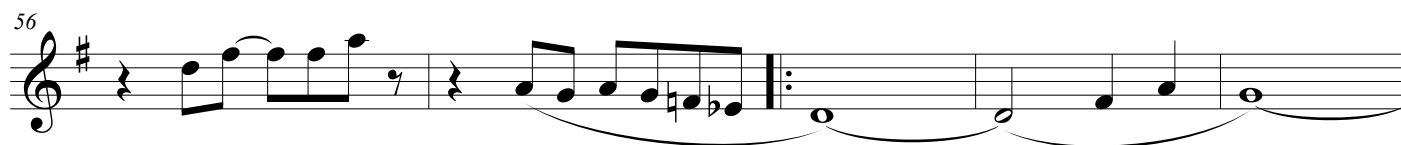
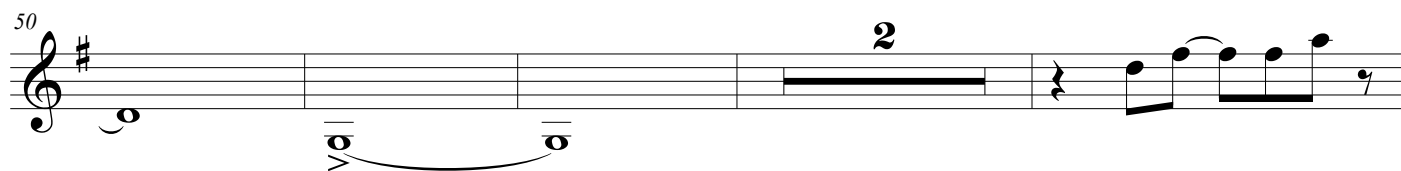
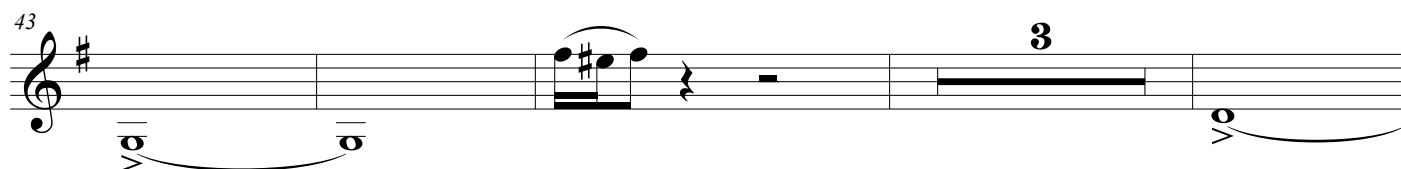
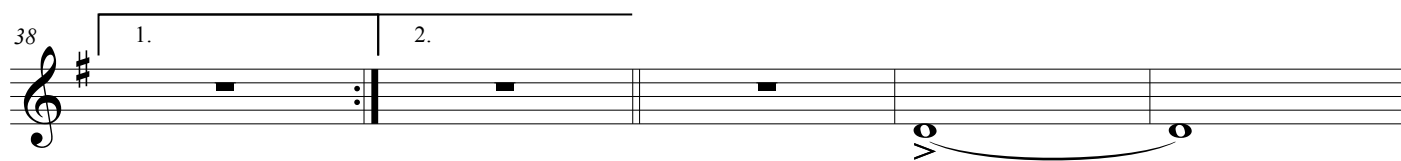
America Tropical  
2° Clarinete B $\flat$ 

3º Clarinete B♭

# America Tropical

Mambo/Salsa

Manoel Ferreira

## Mambo

5  
mé-ri - ca A - mé-ri - ca A - mé-ri - ca Tro - pi - cal A

9  
2.  
*sfz*

13

17  
2.

21  
Fim

25

29  
1. 2.

33

38 

50

56

56

[illegible][illegible]

71 

76 

# America Tropical

1º Sax Alto Eb

Mambo/Salsa

Manoel Ferreira

## Mambo

5  
mé-ri - ca A - mé-ri - ca A - mé-ri - ca Tro - pi - cal A

9  
2.  
*sfz*

13

17

21  
Fim

25

29  
1.  
2.

## America Tropical

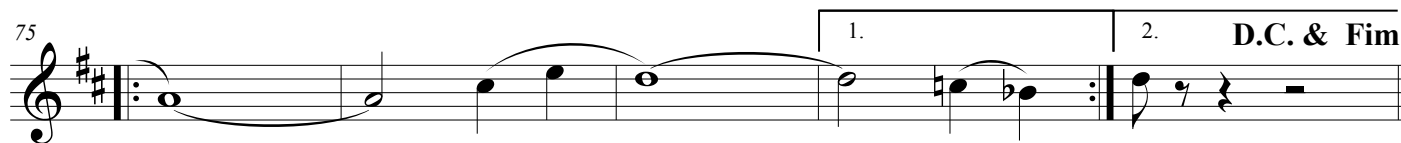
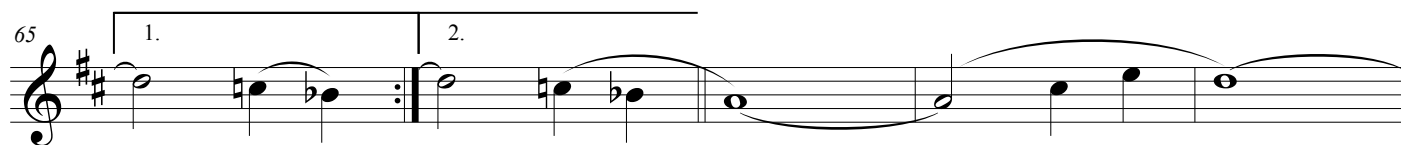
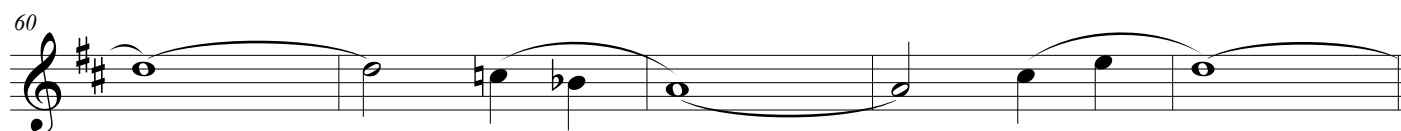
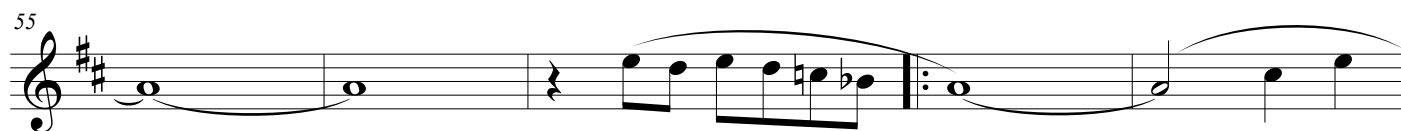
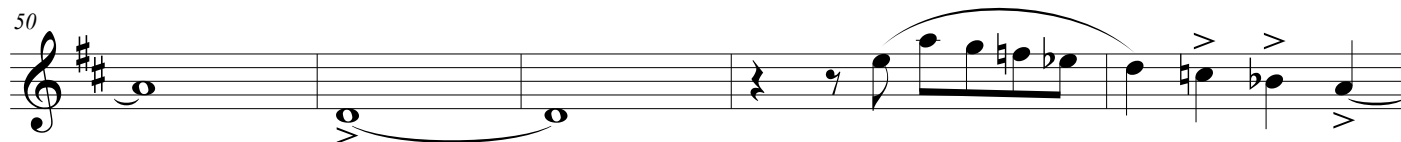
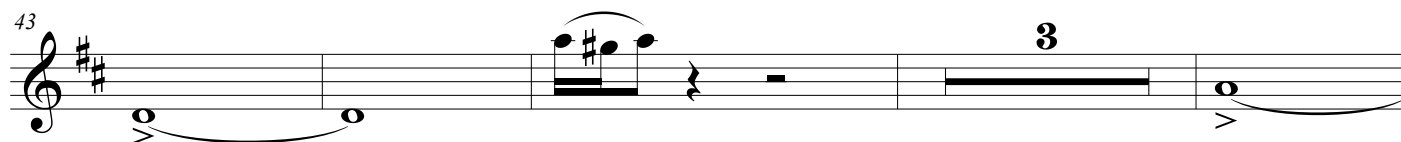
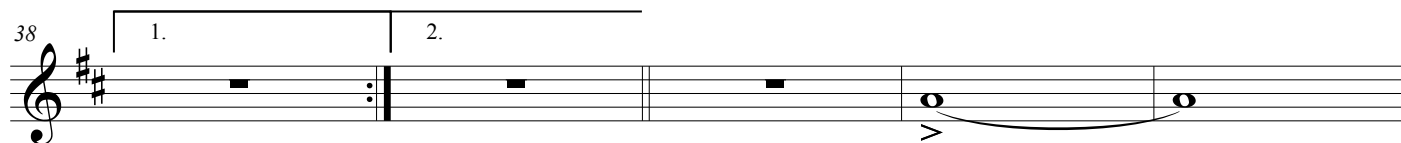
1° Sax Alto E $\flat$ 

2º Sax Alto Eb

# America Tropical

Mambo/Salsa

Manoel Ferreira

## Mambo

5

mé-ri - ca A - mé-ri - ca A - mé-ri - ca Tro - pi - cal A

9

2.

*sfz*

13

17

1.

2.

21

Fim

25

29

1.

2.

## America Tropical

2º Sax Alto E♭

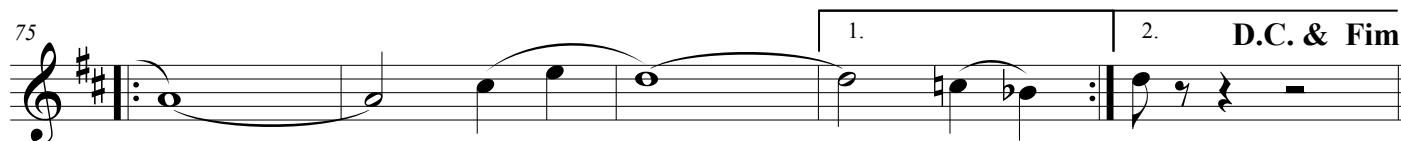
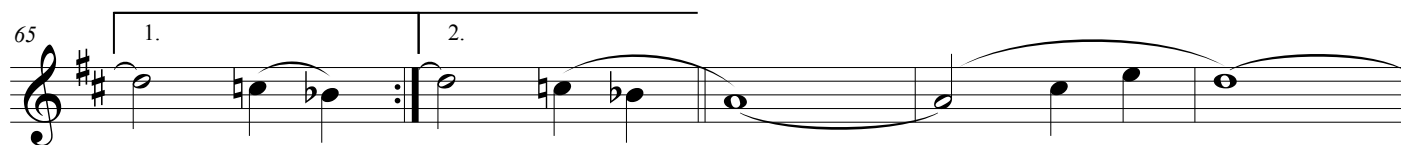
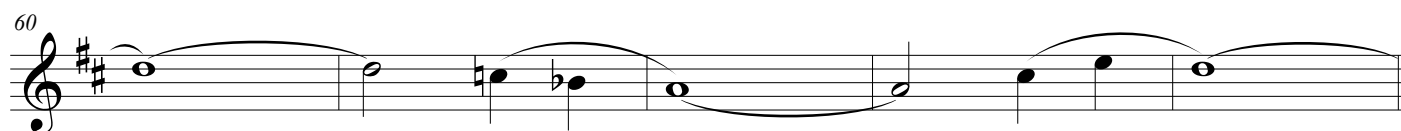
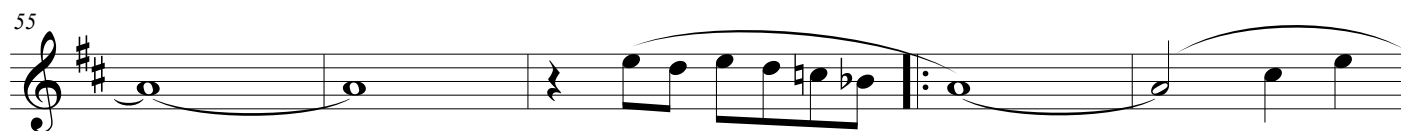
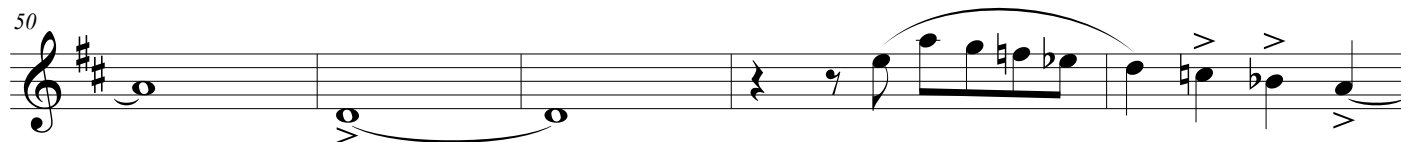
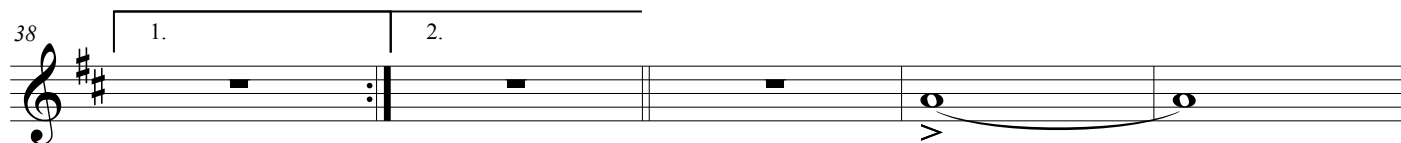

D.C. &amp; Fim

1º Sax Tenor B♭

# America Tropical

Mambo/Salsa

Manoel Ferreira

## Mambo

5  
mé-ri - ca A - mé-ri - ca A - mé-ri - ca Tro - pi - cal A

9  
2.  
*sfz*

13

17  
1.  
2.

21  
Fim

25

29  
1.  
2.

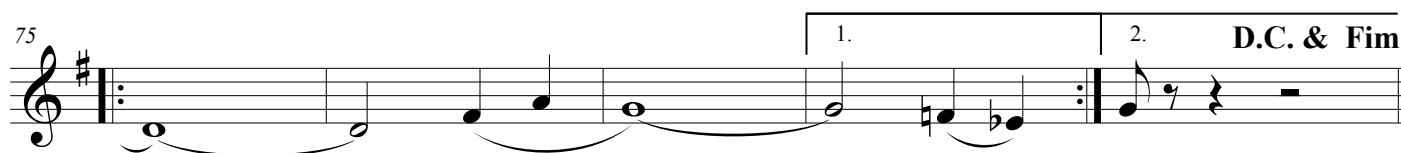
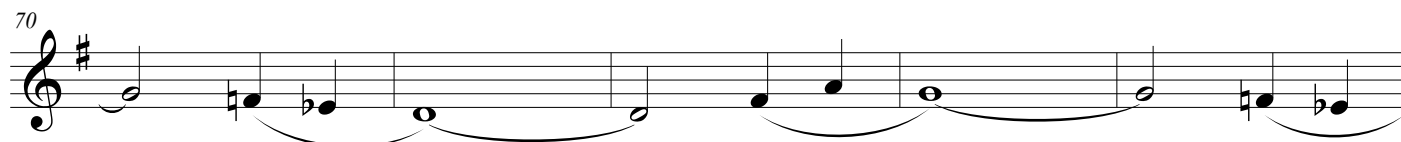
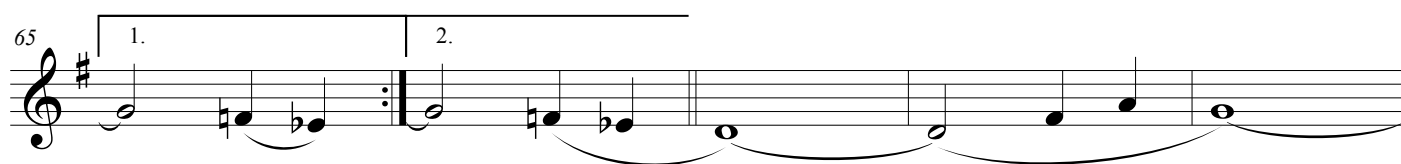
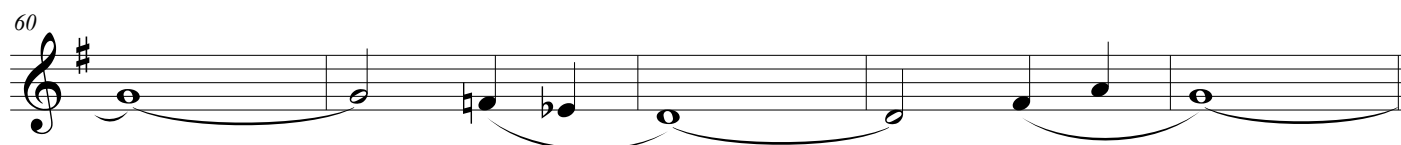
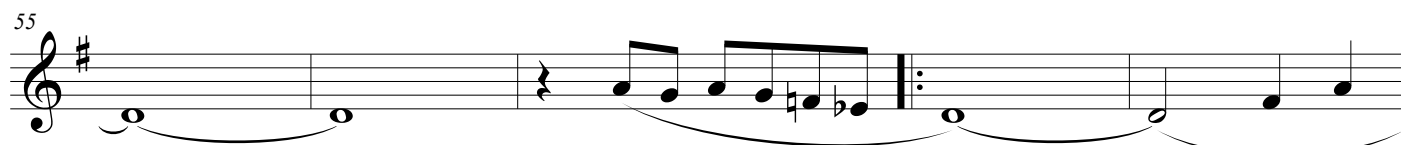
America Tropical  
1° Sax Tenor B♭

2º Sax Tenor B♭

# America Tropical

Mambo/Salsa

Manoel Ferreira

## Mambo

A mé-ri - ca A-

6 mé-ri - ca A - mé-ri - ca Tro - pi - cal A *sfz*

11

16

21 **Fim**

26

31

36

America Tropical  
2° Sax Tenor B $\flat$ 

41

46 **3**

52

56

60

64 1. 2.

68

72

76 1. 2. **D.C. & Fim**

Sax Barítono E $\flat$

# America Tropical

Mambo/Salsa

Manoel Ferreira

## Mambo

A mé-ri - ca A -

6 mé-ri - ca A - mé-ri - ca Tro - pi - cal A *sfz*

11

16

21 **Fim**

26

31

36

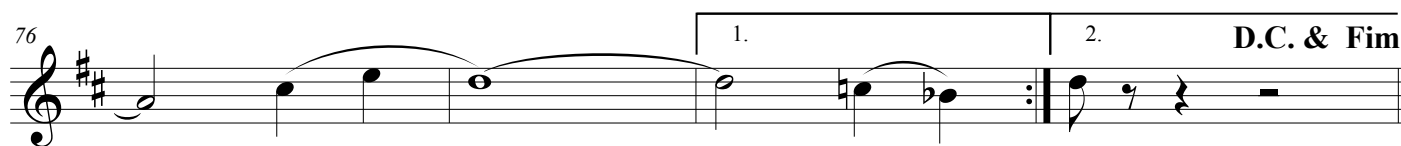
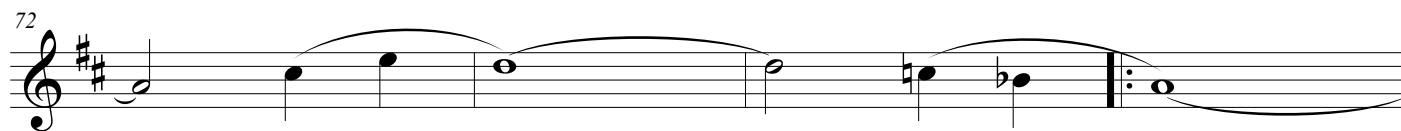
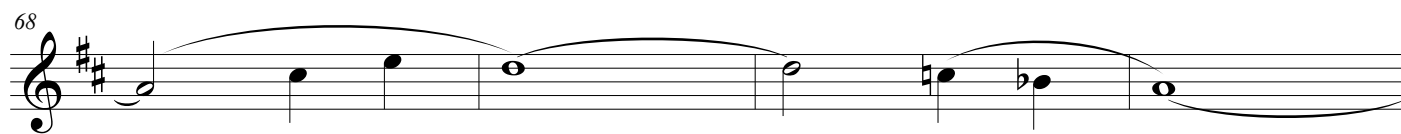
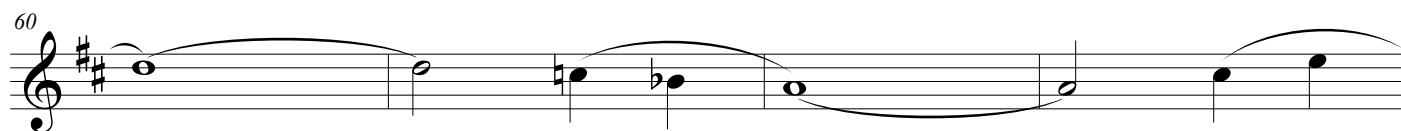
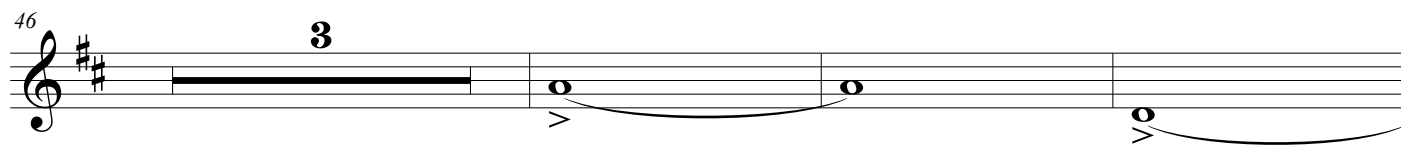
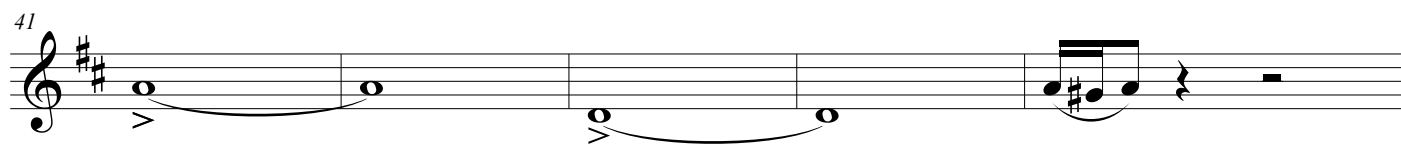
America Tropical  
Sax Barítono E $\flat$ 

D.C. &amp; Fim

Horn Eb

# America Tropical

Mambo/Salsa

Manoel Ferreira

## Mambo

6

1.

2.

*sfz*

11

16

1.

2.

*sfz*

21

Fim

26

1.

2.

31

36

1.

2.

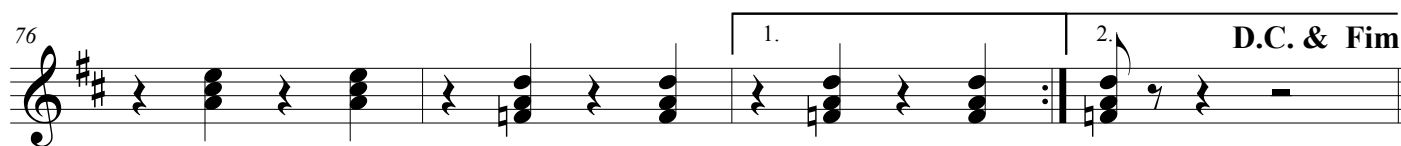
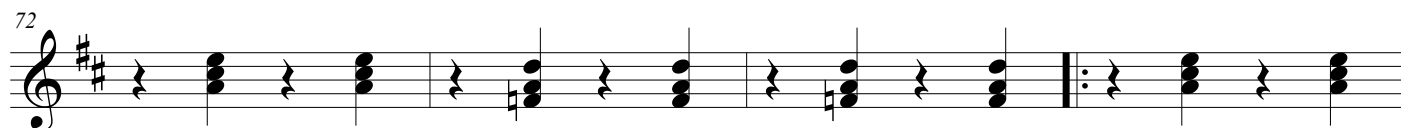
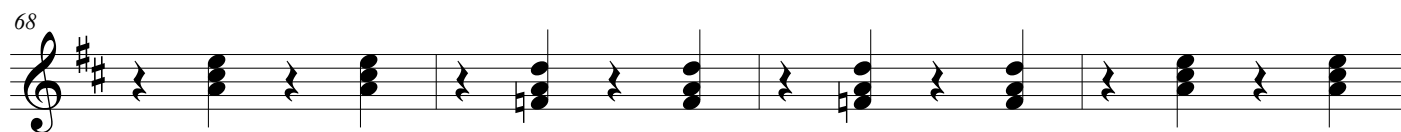
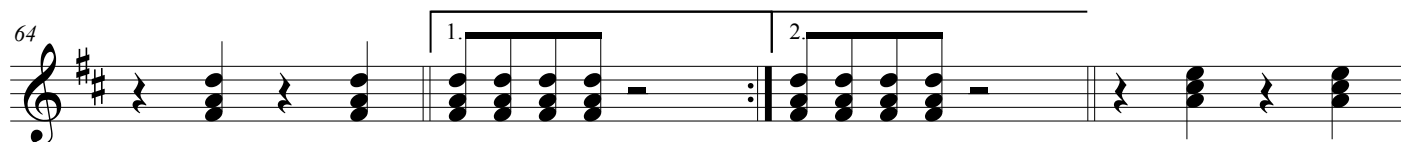
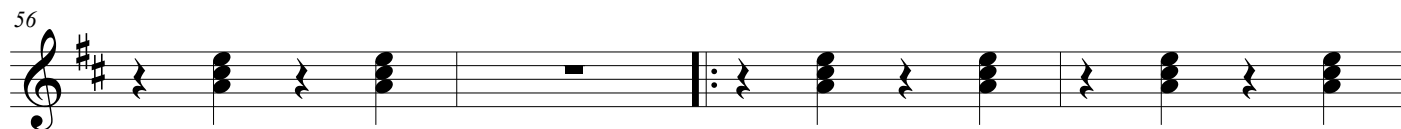
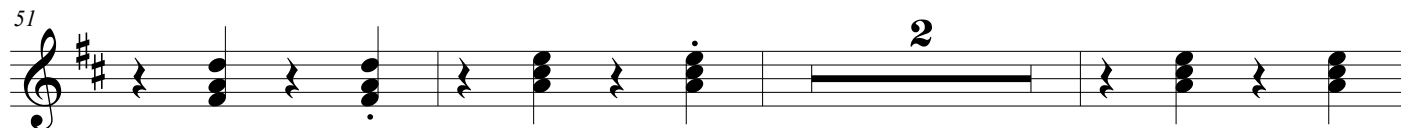
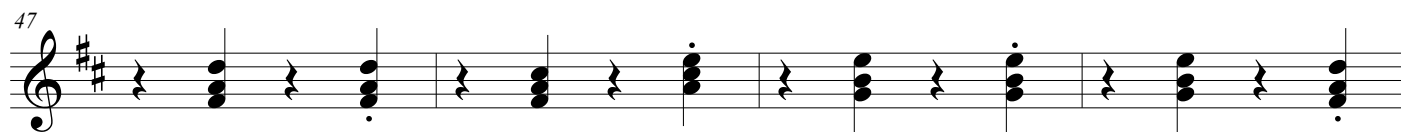
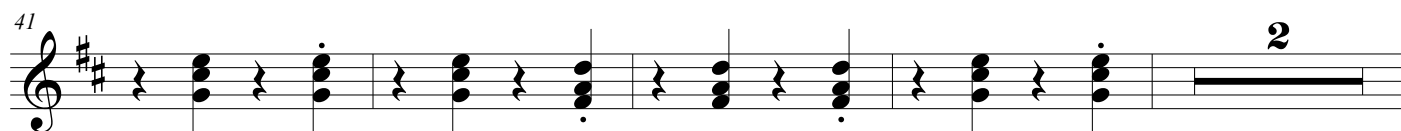
America Tropical  
Horn Eb

1º Trompete Bb

# America Tropical

Mambo/Salsa

Manoel Ferreira

## Mambo

6

A mé-ri - ca A-

6

mé-ri - ca A - mé-ri - ca Tro - pi - cal A *sfz*

11

16

21

**Fim**

26

31

36

1. 2.

1. 2.

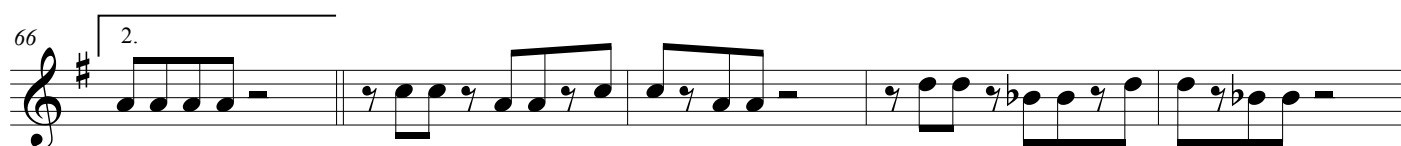
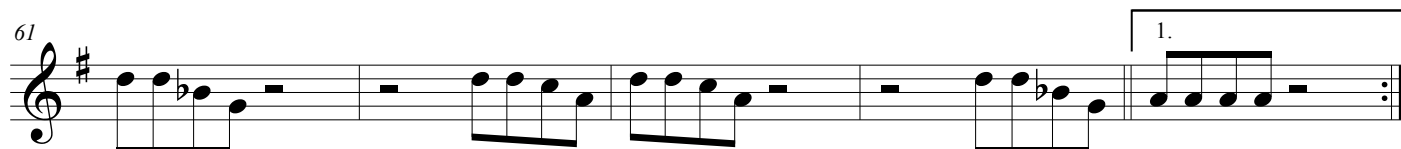
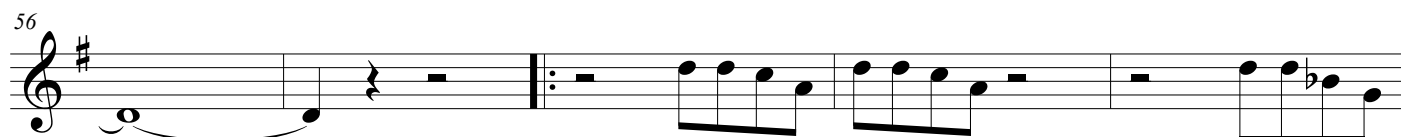
America Tropical  
1° Trompete B $\flat$ 

2º Trompete Bb

# America Tropical

Mambo/Salsa

Manoel Ferreira

## Mambo

6

A mé-ri - ca A-

6

mé-ri - ca A - mé-ri - ca Tro - pi - cal A *sfz*

11

16

1. *sfz*

21

Fim

26

1. 2.

31

36

1. 2.

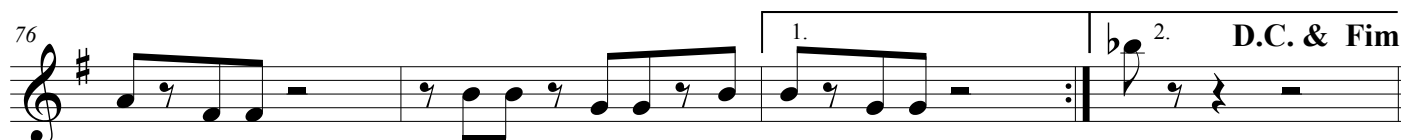
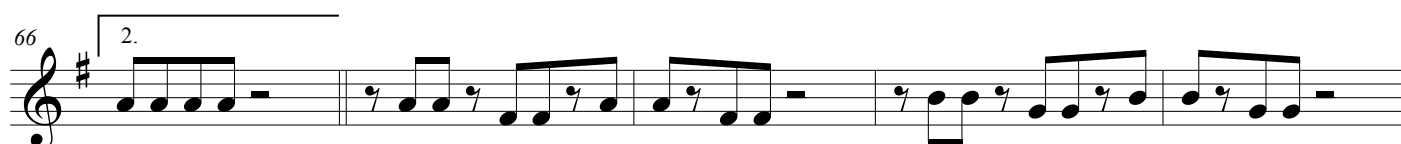
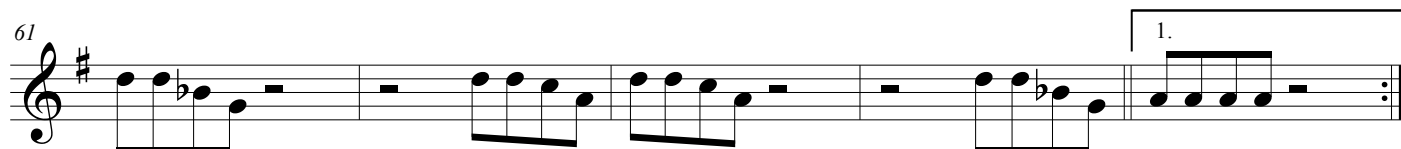
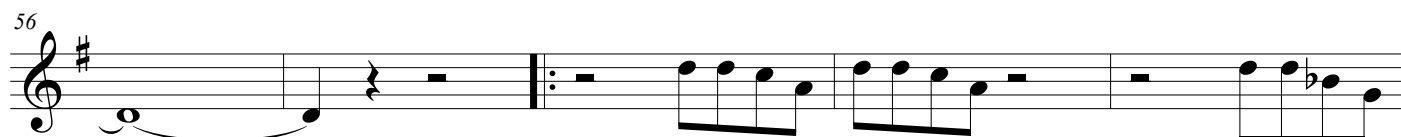
America Tropical  
2° Trompète B $\flat$ 

3º Trompete Bb

# America Tropical

Mambo/Salsa

Manoel Ferreira

## Mambo

6

11

16

21

26

31

36

A mé-ri - ca A-  
mé-ri - ca A - mé-ri - ca Tro - pi - cal A *sfz*

Fim

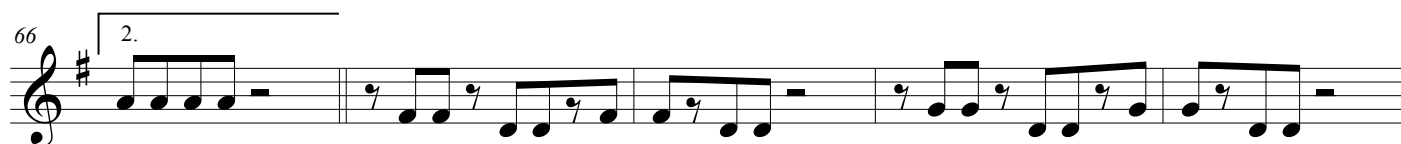
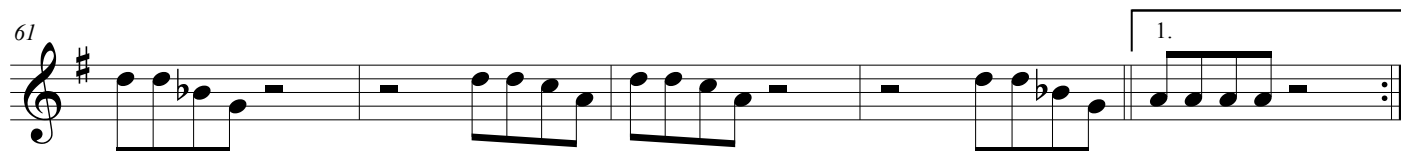
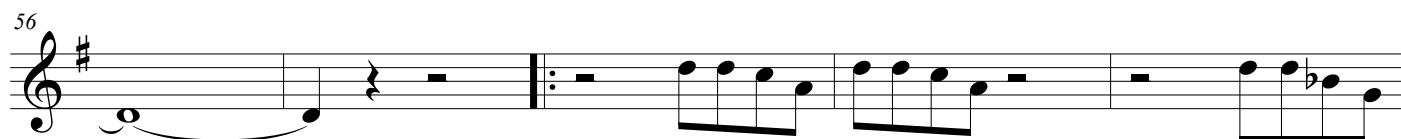
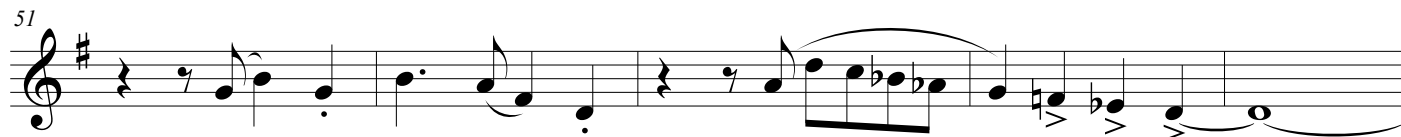
America Tropical  
3° Trompette B $\flat$ 

1º Trombone

# America Tropical

## Mambo/Salsa

Manoel Ferreira

**Mambo**

A mé-ri - ca A-

6 mé-ri - ca A - mé-ri - ca Tro - pi - cal A ***sfz***

11

16 ***sfz***

21 **Fim**

26

31

36

America Tropical  
1° Trombone

41

46

51

56

61

66

71

76

1.

2.

D.C. & Fim

2º Trombone

# America Tropical

## Mambo/Salsa

Manoel Ferreira

### Mambo

6

A mé-ri - ca A-

mé-ri - ca A - mé-ri - ca Tro - pi - cal A *sfz*

11

16

*sfz*

21

Fim

26

31

36

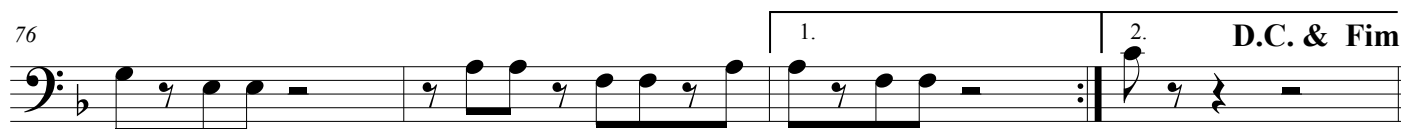
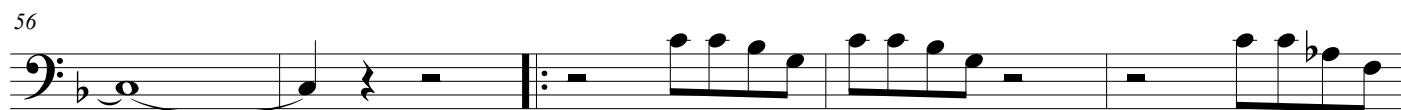
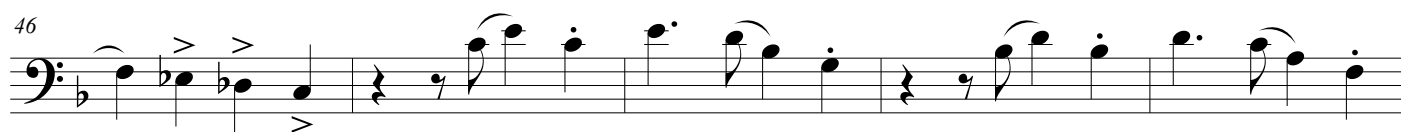
America Tropical  
2° Trombone

3º Trombone

# America Tropical

Mambo/Salsa

Manoel Ferreira

## Mambo

A mé-ri - ca A-

6

mé-ri - ca A - mé-ri - ca Tro - pi - cal A *sfz*

11

16

*sfz*

21 **Fim**

26

31

36

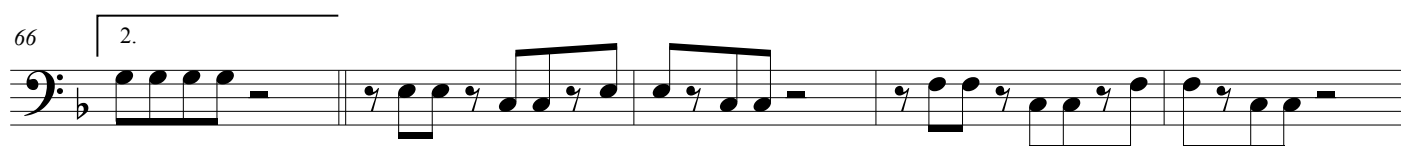
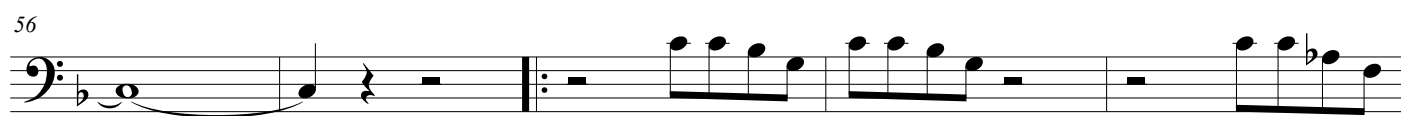
America Tropical  
3° Trombone

Bombardino Bb

# America Tropical

Mambo/Salsa

Manoel Ferreira

## Mambo

6

A mé-ri - ca A-

6

mé-ri - ca A - mé-ri - ca Tro - pi - cal A *sfz*

11

16

*sfz*

21

Fim

26

31

36

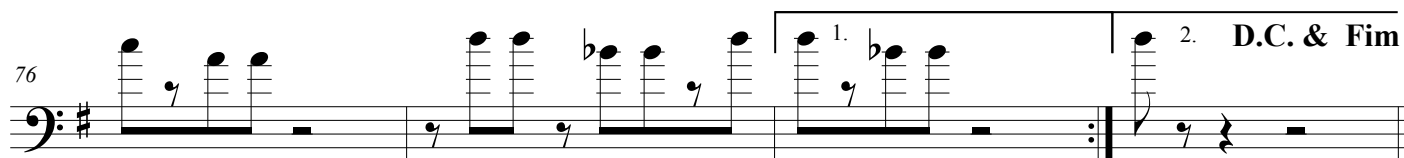
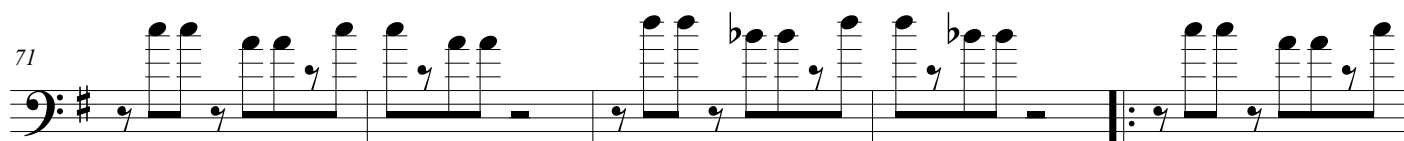
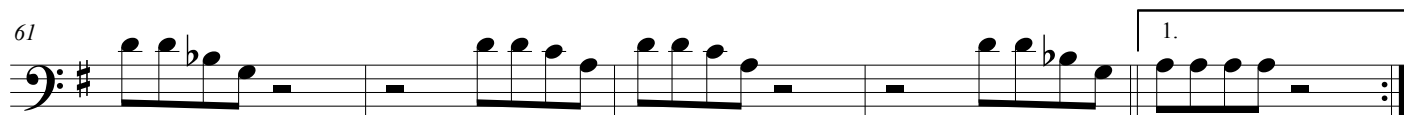
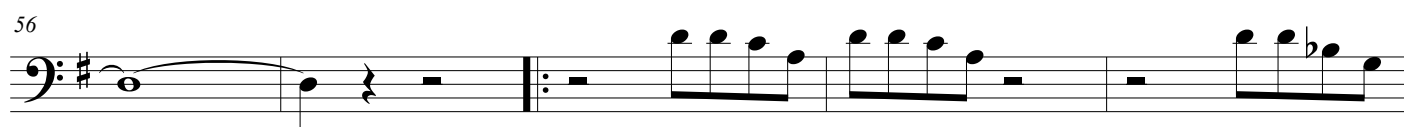
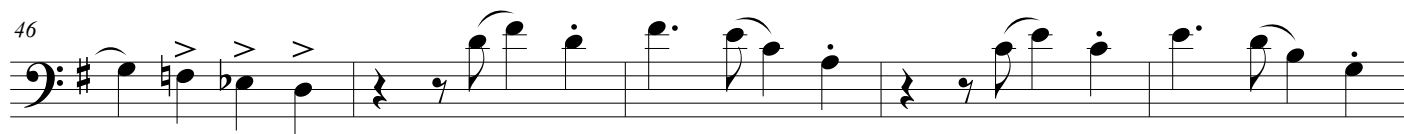
America Tropical  
Bombardino C

Bombardino C

# America Tropical

Mambo/Salsa

Manoel Ferreira

## Mambo

6

A mé-ri - ca A-

6

mé-ri - ca A - mé-ri - ca Tro - pi - cal A *sfz*

11

16

*sfz*

21

**Fim**

26

31

36

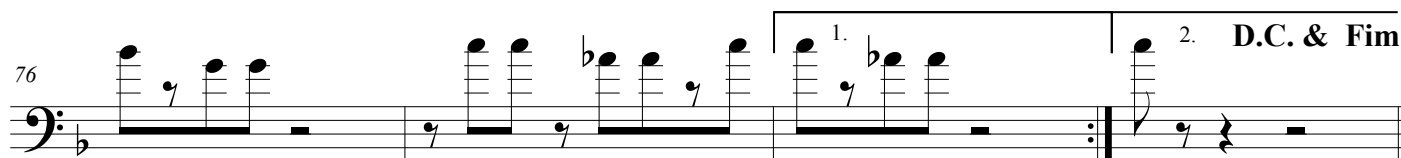
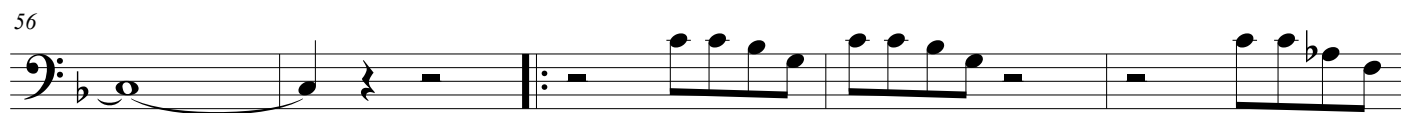
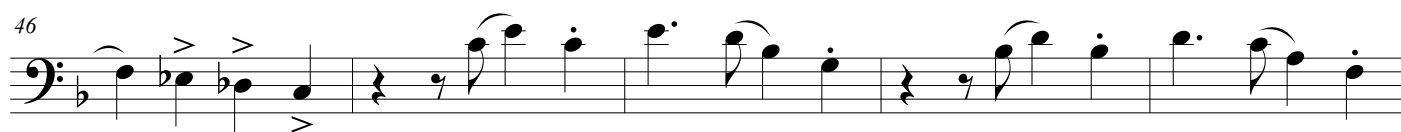
America Tropical  
Bombardino C

Tuba Bb

# America Tropical

Mambo/Salsa

Manoel Ferreira

## Mambo

6

1. 2.

*sfz*

11

16

1. 2.

*sfz*

21 **Fim**

26

1. 2.

31

36

1. 2.

America Tropical  
Tuba E $\flat$ 

41

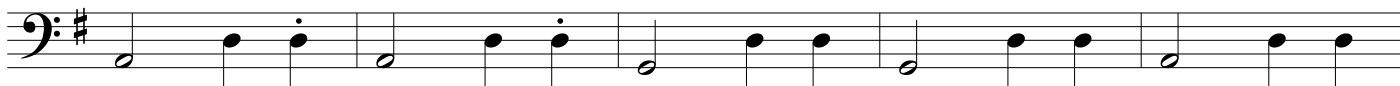

46

51

56

61

66

71

76

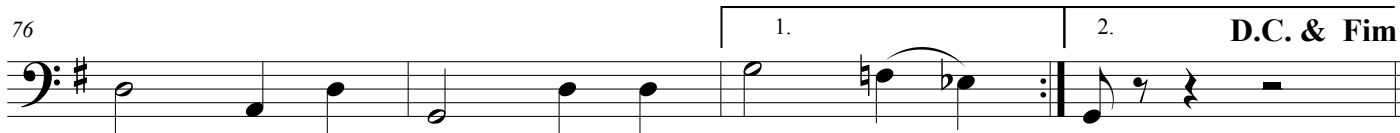

Tuba C

# America Tropical

Mambo/Salsa

Manoel Ferreira

## Mambo

6

11

16

21

26

31

36

**Fim**

*sfz*

1. 2.

1. 2.

1. 2.

## America Tropical

Tuba E $\flat$ 

41

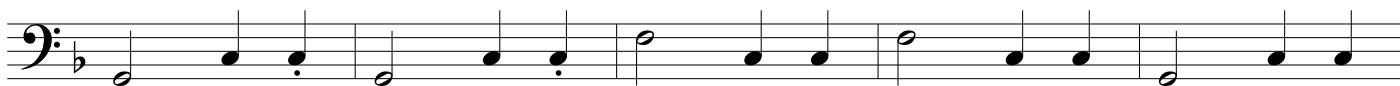

46

51

56

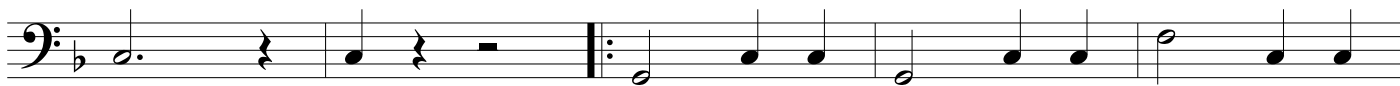

61

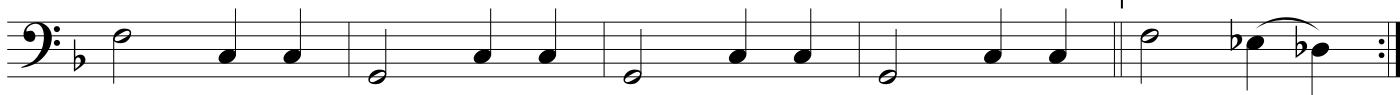

66

71

76

D.C. &amp; Fim

Tuba Eb

# America Tropical

Mambo/Salsa

Manoel Ferreira

## Mambo

8

6

1.

2.

*sfz*

11

8

16

1.

2.

*sfz*

21

*Fim*

8

26

1.

2.

31

8

36

1.

2.

## America Tropical

Tuba E $\flat$ 

41

46

51

56

61

66

71

76

1. D.C. & Fim

Bateria

# America Tropical

Mambo/Salsa

Manoel Ferreira

## Mambo

6

12

17

23

28

33

38

*sfz*

*sfz*

1. 2.

> > > >

Fim

America Tropical  
Bateria

43

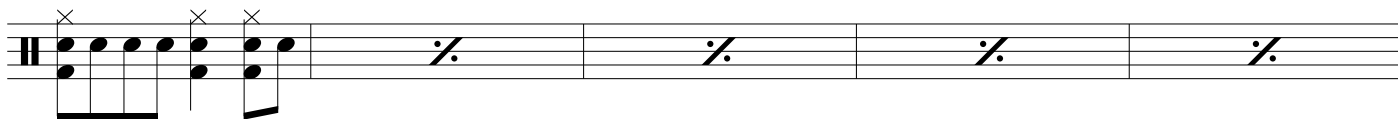

48

53

58

63

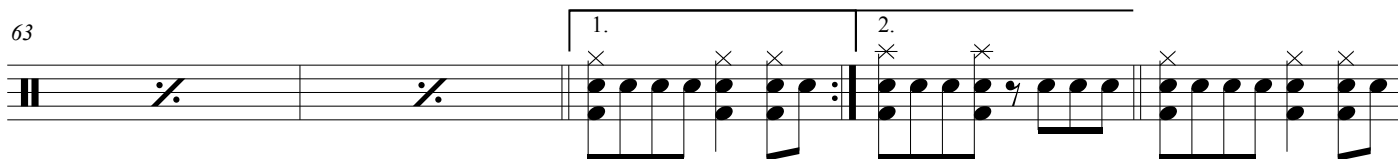

68

73

78

