

Jesus Cristo Samba

Roberto Carlos e
Erasmus Carlos
Arr. Manoel Ferreira

Flauta (C)

Requinta (Eb)

I Clarinete (Bb)

II Clarinete (Bb)

III Clarinete (Bb)

Sax Soprano (Bb)

I Sax Alto (Eb)

III Sax Alto (Eb)

II Sax Tenor (Bb)

IV Sax Tenor (Bb)

Sax Barítono (Eb)

I Trompeta (Bb)

II Trompeta (Bb)

III Trompeta (Bb)

I Trompa (Eb)

II Trompa (Eb)

III Trompa (Eb)

Bombardino (C)

I Trombone (C)

II Trombone (C)

III Trombone (C)

Tuba (Bb)

Governo do Estado do Ceará - Secretaria da Cultura
Coordenação de Música

Flauta (C)

Requinta (Eb)

I Clarinete (Bb)

II Clarinete (Bb)

III Clarinete (Bb)

Sax Soprano (Bb)

I Sax Alto (Eb)

III Sax Alto (Eb)

II Sax Tenor (Bb)

IV Sax Tenor (Bb)

Sax Barítono (Eb)

I Trompete (Bb)

II Trompete (Bb)

III Trompete (Bb)

I Trompa (Eb)

II Trompa (Eb)

III Trompa (Eb)

Bombardino (C)

I Trombone (C)

II Trombone (C)

III Trombone (C)

Tuba (Bb)

15

Flauta (C)

Requinta (Eb)

I Clarinete (Bb)

II Clarinete (Bb)

III Clarinete (Bb)

15

Sax Soprano (Bb)

I Sax Alto (Eb)

III Sax Alto (Eb)

II Sax Tenor (Bb)

IV Sax Tenor (Bb)

Sax Barítono (Eb)

15

I Trompete (Bb)

II Trompete (Bb)

III Trompete (Bb)

15

I Trompa (Eb)

II Trompa (Eb)

III Trompa (Eb)

15

Bombardino (C)

I Trombone (C)

II Trombone (C)

III Trombone (C)

Tuba (Bb)

Flauta (C)		D.C. 2 vezes & 
Requinta (Eb)		
I Clarinete (Bb)		
II Clarinete (Bb)		
III Clarinete (Bb)		
Sax Soprano (Bb)		D.C. 2 vezes & 
I Sax Alto (Eb)		
III Sax Alto (Eb)		
II Sax Tenor (Bb)		
IV Sax Tenor (Bb)		
Sax Barítono (Eb)		
I Trompete (Bb)		D.C. 2 vezes & 
II Trompete (Bb)		
III Trompete (Bb)		
I Trompa (Eb)		D.C. 2 vezes & 
II Trompa (Eb)		
III Trompa (Eb)		
Bombardino (C)		D.C. 2 vezes & 
I Trombone (C)		
II Trombone (C)		
III Trombone (C)		
Tuba (Bb)		

Jesus Cristo

Samba

Flauta (C)

Roberto Carlos e
Erasmus Carlos
Arr. Manoel Ferreira

6

10

14

18

21

1.

2.

D.C. 2 vezes

Ø

Secult - Ceará

Jesus Cristo

Samba

Requinta (Eb)

Roberto Carlos e
Erasmus Carlos
Arr. Manoel Ferreira

6

10

14

18

21

1.

2.

D.C. 2 vezes

Ø

Secult - Ceará

Jesus Cristo

Samba

I Clarinete (Bb)

Roberto Carlos e
Erasmoo Carlos
Arr. Manoel Ferreira

Ø

6

10

14

18

21

1.

2.

D.C. 2 vezes

Ø

Secult - Ceará

Jesus Cristo
Samba

II Clarinete (Bb)

Roberto Carlos e
Erasmoo Carlos
Arr. Manoel Ferreira

Roberto Carlos e
Erasmoo Carlos
r. Manoel Ferreira

Secult - Ceará

Jesus Cristo

Samba

III Clarinete (Bb)

Roberto Carlos e
ErasmO Carlos
Arr. Manoel Ferreira

Ø

Secult - Ceará

Jesus Cristo

Samba

Sax Soprano (Bb)

Roberto Carlos e
Erasmo Carlos
Arr. Manoel Ferreira

6

10

14

20

1.

2.

D.C. 2 vezes

Ø

Secult - Ceará

Samba

Roberto Carlos e
Erasmus Carlos
Arr. Manoel Ferreira

I Sax Alto (Eb)

8

15

21  D.C. 2 vezes & 

Secult - Ceará

III Sax Alto (Eb)

Roberto Carlos e
Erasmus Carlos
Arr. Manoel Ferreira

9

[illegible]

21  Θ 

Secult - Ceará

II Sax Tenor (Bb)

Jesus Cristo

Samba

Roberto Carlos e
ErasmO Carlos
Arr. Manoel Ferreira

5

9

12

17

21

1.

2.

D.C. 2 vezes & Ø

Ø

Ø

Secult - Ceará

Jesus Cristo

Samba

Sax Barítono (Eb)

Roberto Carlos e
Erasmo Carlos
Arr. Manoel Ferreira

Sheet music for Sax Barítono (Eb) in 2/4 time, key of D major (two sharps).

Secult - Ceará

IV Sax Tenor (Bb)

Jesus Cristo

Samba

Roberto Carlos e
ErasmO Carlos
Arr. Manoel Ferreira

5

9

12

17

21

1.

2.

D.C. 2 vezes & Ø

Ø

Ø

Secult - Ceará

I Trompete (Bb)

Roberto Carlos e
Erasmus Carlos
Arr. Manoel Ferreira

Secult - Ceará

Jesus Cristo

Samba

III Trompete (Bb)

Roberto Carlos e
Erasmus Carlos
Arr. Manoel Ferreira

Ø

D.C. 2 vezes & Ø

Ø

II Trompete (Bb)

Jesus Cristo

Samba

Roberto Carlos e
Erasmus Carlos
Arr. Manoel Ferreira

Ø

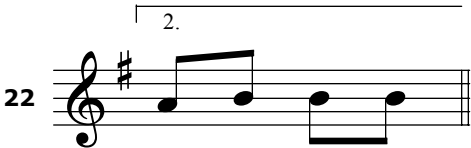
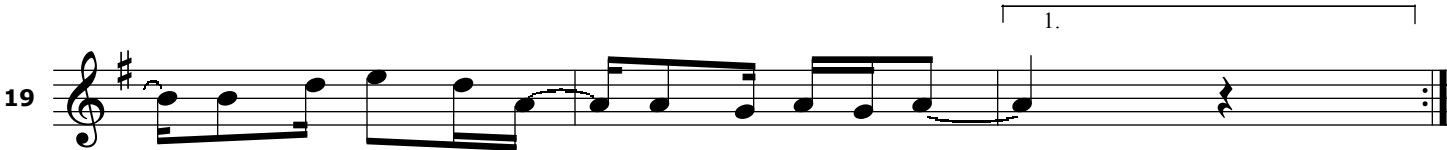
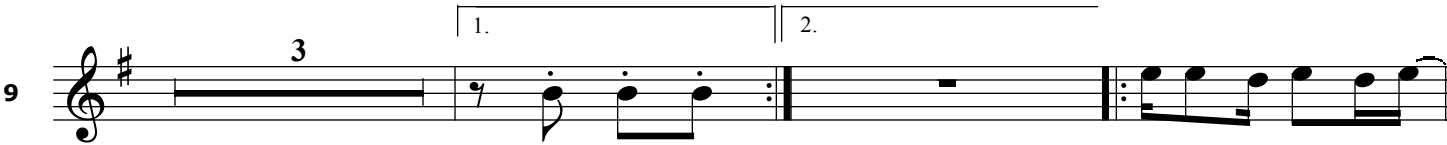

D.C. 2 vezes & Ø

Ø

Secult - Ceará

Jesus Cristo

Samba

I Trompa (Eb)

Roberto Carlos e
Erasmus Carlos
Arr. Manoel Ferreira

Ø

6

11

16

21

1. 2.

D.C. 2 vezes

Ø

Secult - Ceará

III Trompa (Eb)

Jesus Cristo

Samba

Roberto Carlos e
Erasmus Carlos
Arr. Manoel Ferreira

5

9

13

17

22

D.C. 2 vezes & Ø

1.

2.

1.

2.

Ø

Secult - Ceará

II Trompa (Eb)

Jesus Cristo Samba

Roberto Carlos e
Erasmus Carlos
Arr. Manoel Ferreira

5

9

13

17

21

1.

2.

D.C. 2 vezes & Ø

Ø

Ø

Secult - Ceará

Jesus Cristo

Samba

I Trombone (C)

Roberto Carlos e
ErasmO Carlos
Arr. Manoel Ferreira

6

11

16

21

1. 2.

D.C. 2 vezes

0

Secult - Ceará

III Trombone (C)

Jesus Cristo
Samba

Roberto Carlos e
Erasmus Carlos
Arr. Manoel Ferreira

D.C. 2 vezes & Ø

Secult - Ceará

II Trombone (C)

Jesus Cristo
Samba

Roberto Carlos e
Erasmus Carlos
Arr. Manoel Ferreira

5 \emptyset

9

13

17

22

D.C. 2 vezes & \emptyset

\emptyset

Secult - Ceará

Jesus Cristo

Samba

Bombardino (Bb)

Roberto Carlos e
Erasmo Carlos
Arr. Manoel Ferreira

Ø

Secult - Ceará

Samba

Bombardino (C)

Roberto Carlos e
Erasmoo Carlos
Arr. Manoel Ferreira

 \emptyset [illegible]

14 

20 

Secult - Ceará

Jesus Cristo

Samba

Tuba (Bb)

Roberto Carlos e
Erasmoo Carlos
Arr. Manoel Ferreira

1

0

6

11

1. 2.

16

21

1. 2. D.C. 2 vezes 0

Secult - Cear

Jesus Cristo

Samba

Tuba (Eb)

Roberto Carlos e
ErasmO Carlos
Arr. Manoel Ferreira

1

2

6

7

11

1. 2.

16

17

21

1. 2. D.C. 2 vezes

Secult - Ceará