

Flute

TRIBUTO EDSON GOMES (pout-pourry)

arr: Daniel Filho

Moderato ♩ = 88

5

9

14

18

22

26

32

36

40

f

mf

p

f

pp

f

p

mf

46 Flute Adagio $\text{♩} = 60$

50 Allegro $\text{♩} = 110$

57 *f* *p* 7 6

75 *p* *mf*

85 1. 2.

93 Andante $\text{♩} = 80$ 2 4 *p* *mf* *f* *p*

107 *f*

114

119 Andante $\text{♩} = 88$ *pp*

127 *f*

133 3 *p*

143

151

159

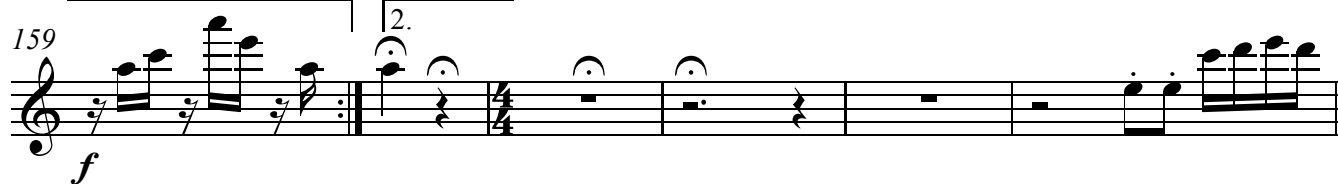

165 Andante ♩ = 80

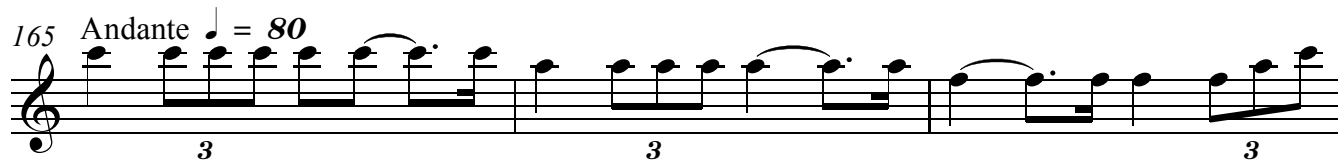

168

