Escadaria

Choro

Horn in F 3

Pedro Raimundo
arr. Márcio Dantas

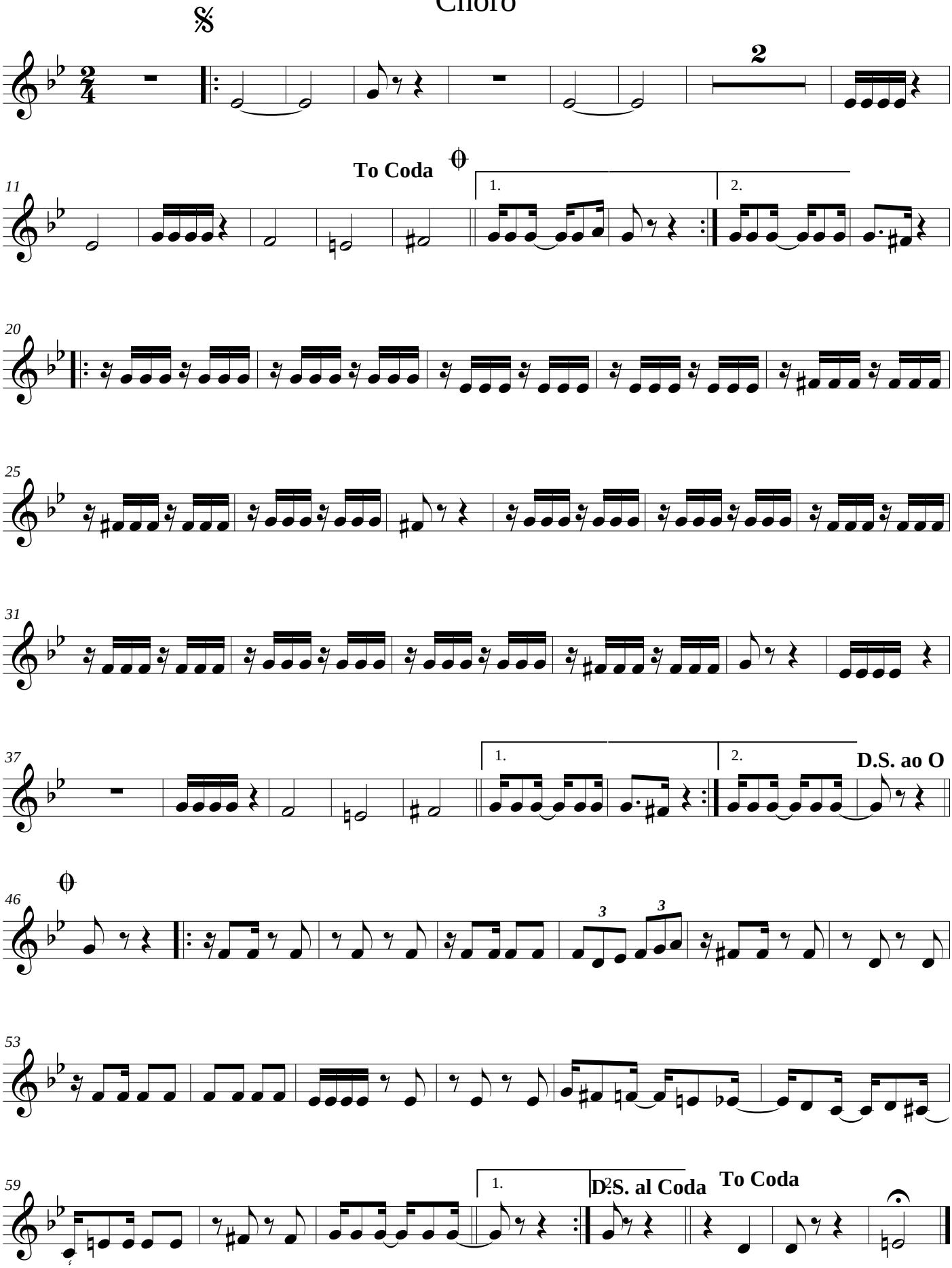

mar/2014