AFRICA

Saxofone soprano

As recorded by Toto

Arr. Ralph Ford
Adp. Edson Dias Pinheiro
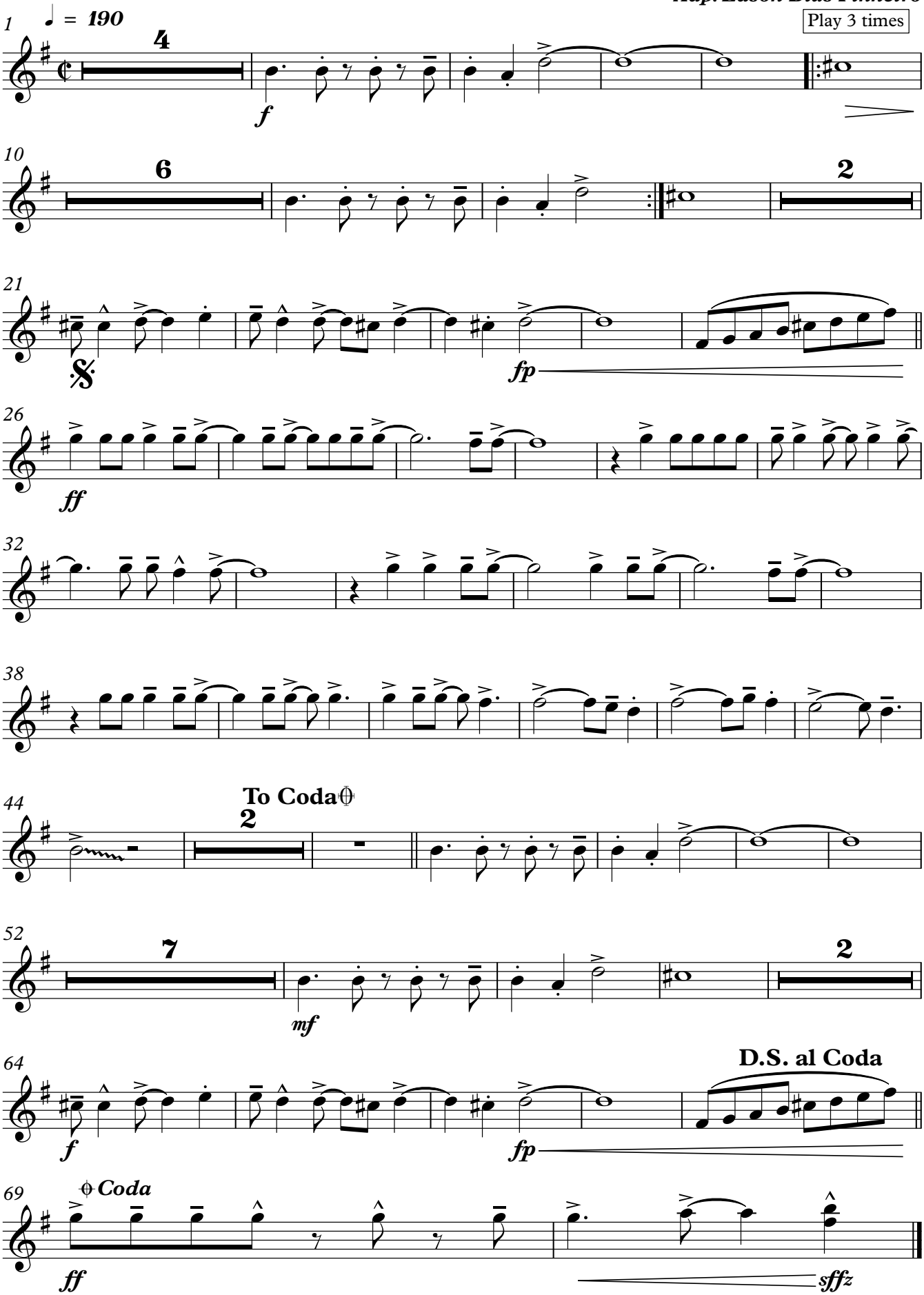
Play 3 times