

VIVA LA VIDA

Coldplay

Allegro ♩ = 140

A

B

8 8

mp *cresc.*

21 *mf* *mf*

39 *mf*

45 *mf*

51 *mf* *fp*

64 *f*

71 *mf*

78 *mf*

85 *mp*

92 *cresc.* *mf* *fp* *f*

Clarinete B♭ I

VIVA LA VIDA

Coldplay

Allegro ♩ = 140

A

B

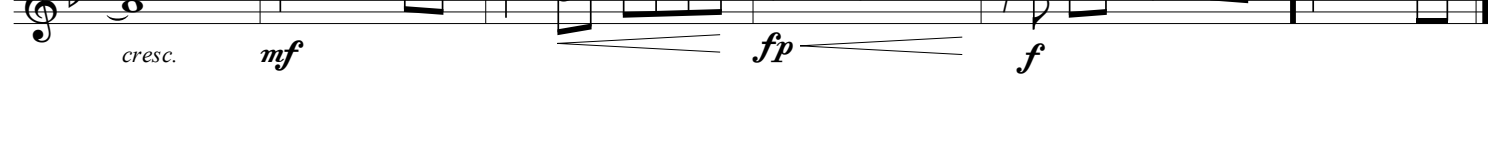
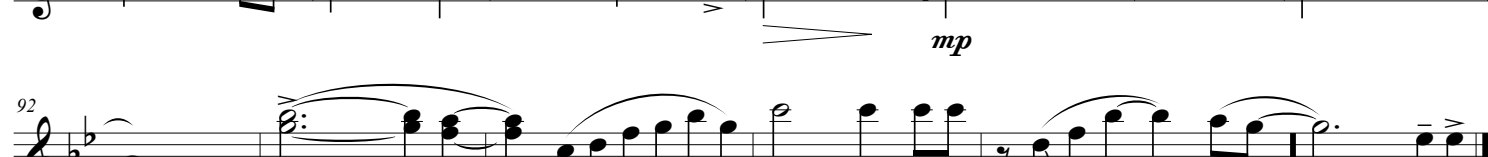
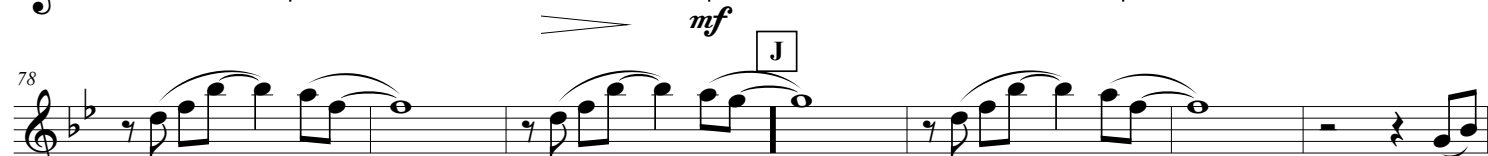
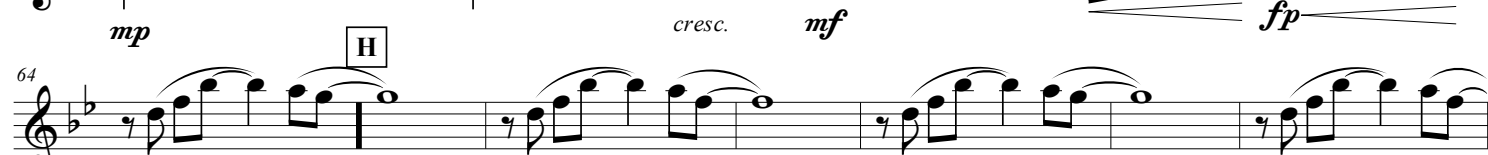
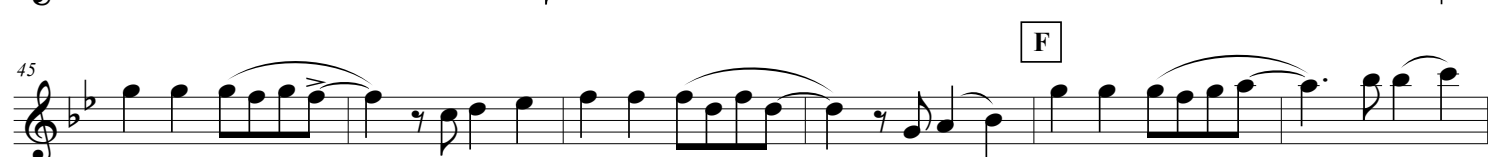
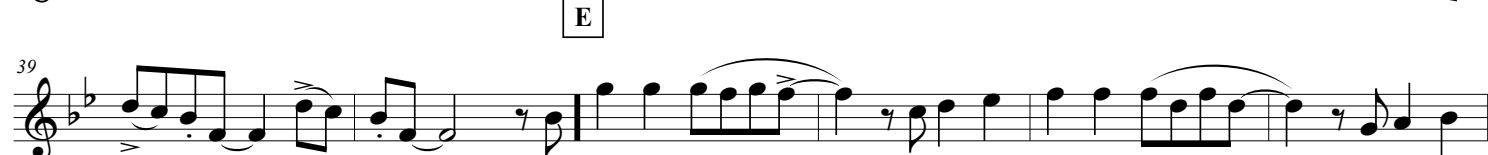
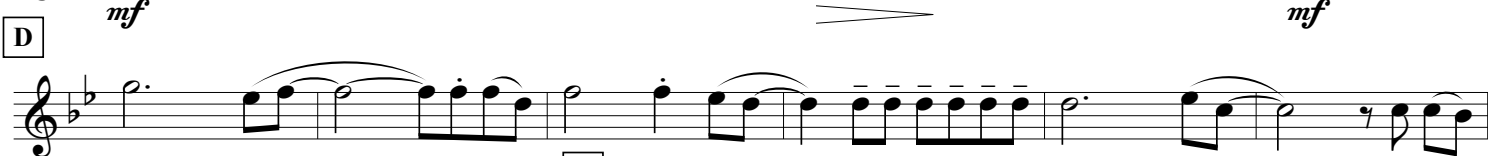

Clarinete Bb II

VIVA LA VIDA

Coldplay

Allegro ♩ = 140

mf

A

mp

B

mp

cresc.

mf

C

mp

D

E

F

G

mp

cresc.

VIVA LA VIDA

61 H

mf *fp* *f*

66

71 I

mf

76

J

85 K

mp

90

cresc. *mf*

95

fp *f*

Clarinete Bb III

VIVA LA VIDA

Coldplay

Allegro ♩ = 140

mf

A

mp

B

cresc.

mf

C

mp

D

E

F

G

mp

cresc.

VIVA LA VIDA

61 H

mf *fp* *f*

66

71 I

mf

76

J

85 K

mp

90 *cresc.* *mf*

95 *fp* *f*

Sax Alto

VIVA LA VIDA

Coldplay

Allegro ♩ = 140

mf **A**

mp

B

mp *cresc.* **C**

mf

D

mf

E

F

VIVA LA VIDA

51

56

61

66

71

76

J

86

91

94

G

H

I

K

mp

cresc.

mf

fp

f

mf

mp

cresc.

mf

fp

f

Sax Alto II

VIVA LA VIDA

Coldplay

Allegro ♩ = 140

mf

A

mp

B

mp

cresc.

C

mf

D

mf

E

F

VIVA LA VIDA

51

56 **G**

61 **H**

66

71 **I**

76

J

86 **K**

91

94

mp

cresc.

mf

fp

f

mf

fp

f

Sax Tenor

VIVA LA VIDA

Coldplay

Allegro ♩ = 140

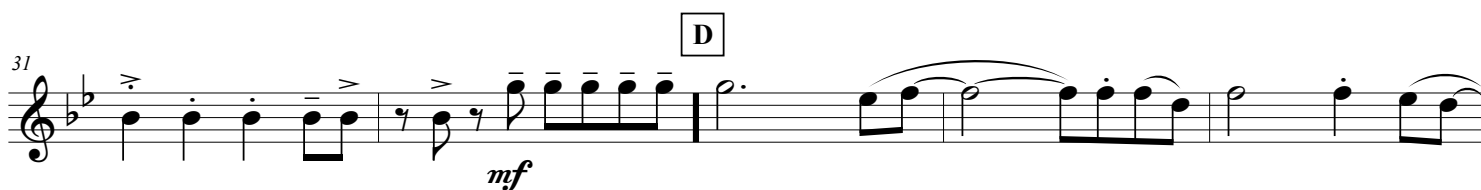
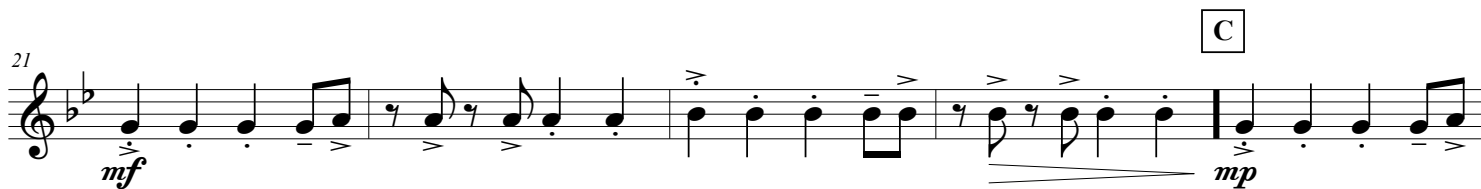

VIVA LA VIDA

51

56 **G**

61 **H**

66

71 **I**

76

J

86 **K**

90

94

mf *mp* *cresc.* *fp* *f* *mf* *cresc.* *fp* *f*

Sax Barítono

VIVA LA VIDA

Coldplay

Allegro ♩ = 140

6

11

16

21

26

31

36

46

mf

A

mp

B

mp

cresc.

C

mf

mp

D

E

F

VIVA LA VIDA

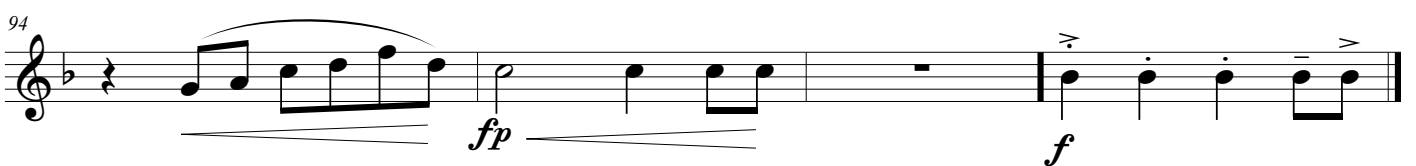
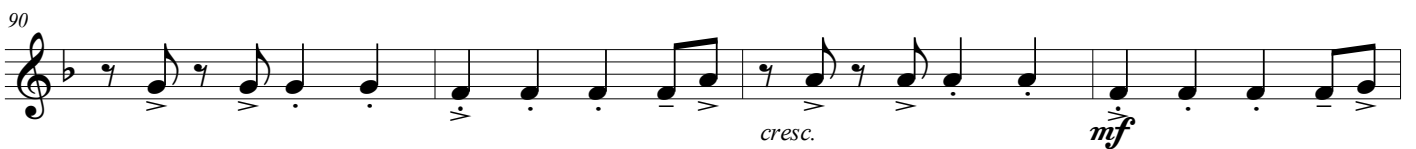
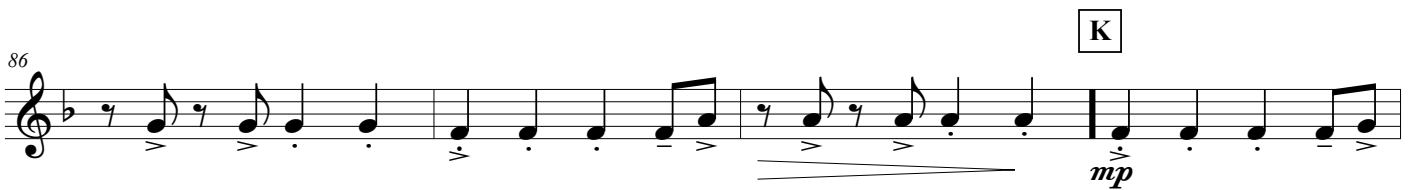
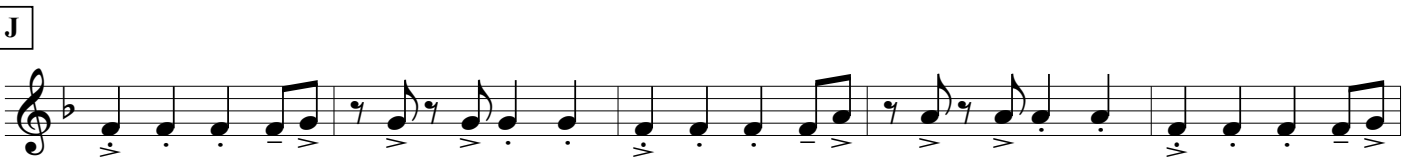
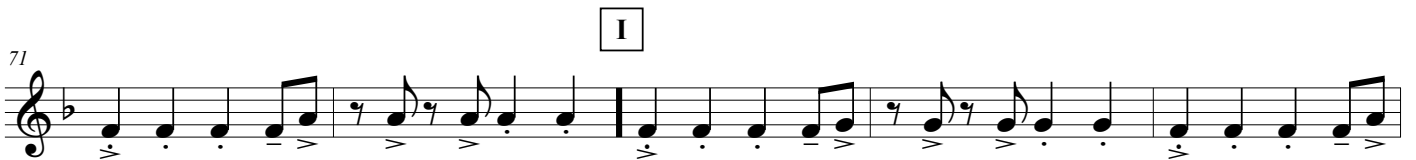
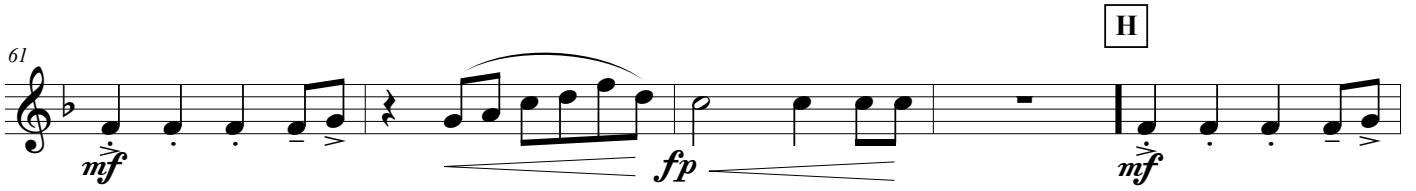

Trompete B \flat I

VIVA LA VIDA

Coldplay

Allegro $\text{♩} = 140$

8 8

A **B**

mp *cresc.* *mf*

22 *solo* *mf*

C **D**

29 *mp*

35

E

F **G**

47 8 *mp*

60 *cresc.* *mf* *f*

H **I**

74

J

mf

K

87 2 *mp* *cresc.* *mf*

94 *f*

Trompete Bb II

VIVA LA VIDA

Coldplay

Allegro ♩ = 140

8 8

A B

22 *mp* *cresc.* *mf*

C

29 *mf* *solo*

D

35 *mp*

E

47 *mp*

F G

60 *cresc.* *mf* *f*

H I

74

J

80

86 *mf* 2 *mp* *cresc.*

K

93 *mf* *f*

Trompete Bb III

VIVA LA VIDA

Coldplay

Allegro ♩ = 140

A

B

8 8

mp *cresc.* *mf*

22 *mf* *solo*

29

35 *mp*

E

47 F G

60 *cresc.* *mf* *f*

74

J

80

86 *mf* 2 K *mp* *cresc.*

93 *mf* *f*

Trompa F I

VIVA LA VIDA

Coldplay

Allegro ♩ = 140

A

B

cresc.

C

D

E

F

51

VIVA LA VIDA

56 G

mp *cresc.*

61 H

mf *mf*

66

I

71 *f*

76

J

85 *mf*

K

mp *cresc.*

93 *mf* *f*

Trompa F II

VIVA LA VIDA

Coldplay

Allegro ♩ = 140

6 **A**

11 **B**

16 **C**

21 **D**

26 **E**

31 **F**

36

46

mf

mp

cresc.

VIVA LA VIDA

G

H

I

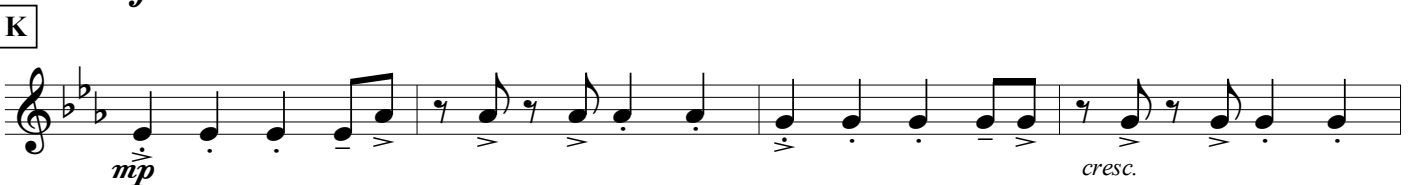

Trombone I

VIVA LA VIDA

Coldplay

Allegro ♩ = 140

mf

6

mp

A

11

B

16

mp

cresc.

21

mf

C

mp

26

31

D

36

E

46

F

VIVA LA VIDA

51

56

61

66

71

76

J

85

K

93

mp

cresc.

mf

f

mf

cresc.

mf

f

Trombone II

VIVA LA VIDA

Coldplay

Allegro ♩ = 140

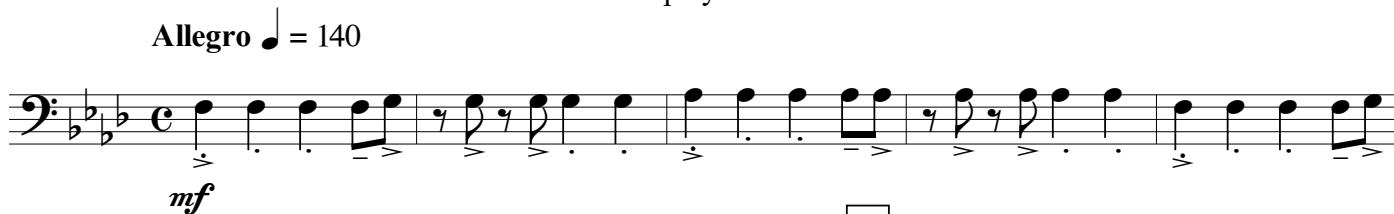

6

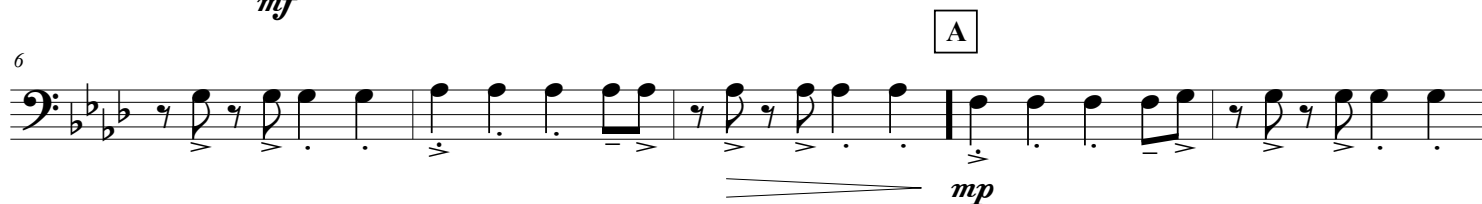

11

**B**

16

21

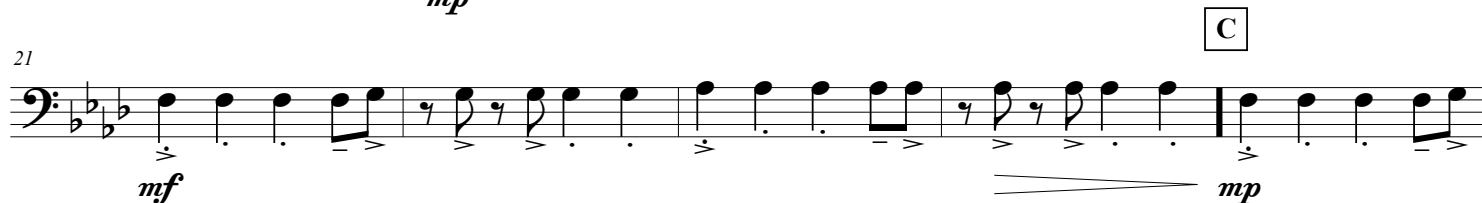

26

**D**

31

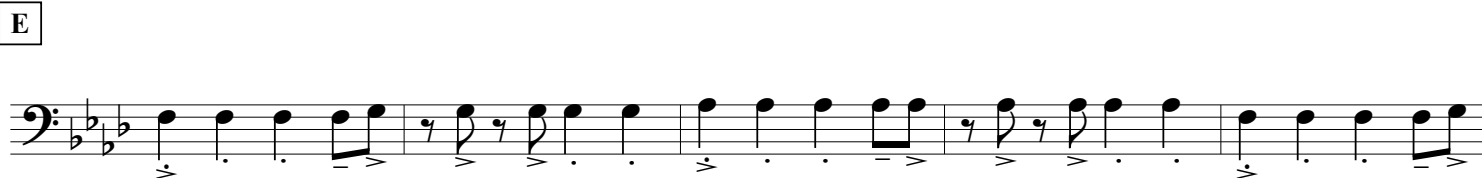

36

**E****F**

46

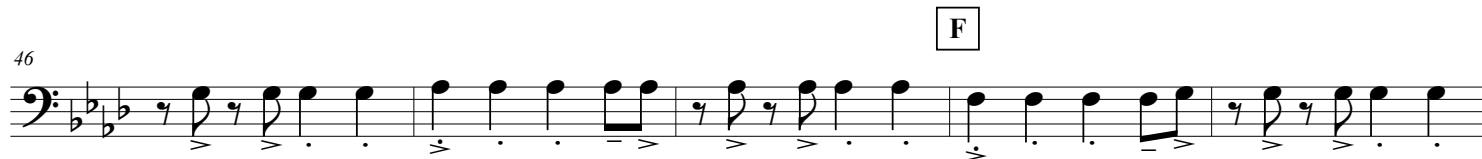

VIVA LA VIDA

51

G

56

mp

cresc.

H

61

mf

mf

66

I

71

76

J

solo

f

85

mf

K

mp

cresc.

93

mf

f

Trombone III

VIVA LA VIDA

Coldplay

Allegro ♩ = 140

A

6

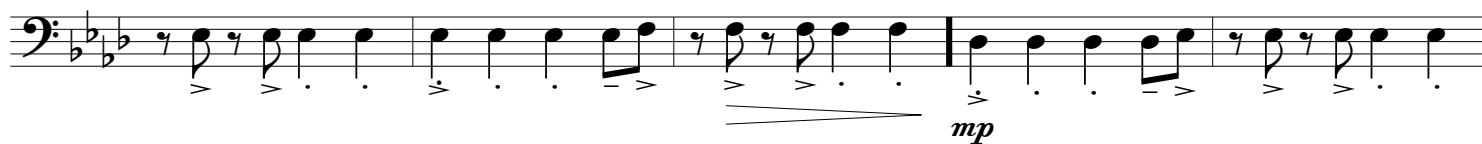

11

B

16

C

21

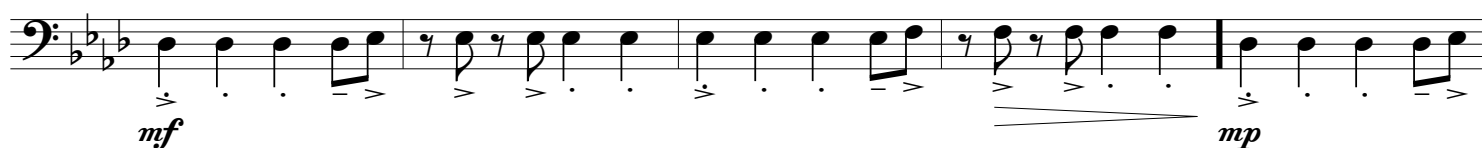

26

D

31

36

E

F

46

VIVA LA VIDA

51

G

56

mp

cresc.

H

61

mf

mf

66

I

71

76

J

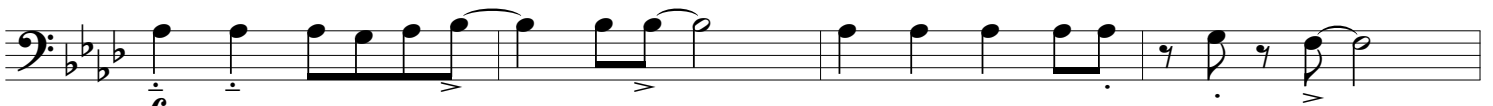

f

85

mf

K

mp

cresc.

93

mf

f

Bombardino B \flat

VIVA LA VIDA

Coldplay

Allegro $\text{♩} = 140$

mf

A

mf

B

mp

cresc.

C

mf

mp

D

E

F

VIVA LA VIDA

51

Example 10

56

mp *cresc.*

61

mf *fp* *f*

H

66

[illegible]

76

85

mf

K

mp *cresc.*

93

mf *fp* *f*

Tuba B \flat

VIVA LA VIDA

Coldplay

Allegro $\text{♩} = 140$

mf

A

mp

B

mp

cresc.

C

mf

mp

D

E

F

VIVA LA VIDA

51

56

G

mp *cresc.*

61

mf *fp*

H

66

71

I

76

J

85

mf

K

mp *cresc.*

93

mf *fp* *f*

VIVA LA VIDA

Coldplay

Allegro ♩ = 140

A

B

C

D

E

F

G

H

I

J

K

VIVA LA VIDA

Coldplay

Allegro ♩ = 140

1 *D₉7* *E₉7* *A₉* *F_m7* *D₉7* *E₉7*

6 *A₉* *F_m7* *D₉7* *E₉7*

11 *A₉* *F_m7* *D₉7* *E₉7* *A₉* *F_m7*

16 *D₉7* *E₉7* *A₉* *F_m7* *cresc.*

21 *D₉7* *E₉7* *A₉* *F_m7* *D₉7* *E₉7* *mf* *mp*

26 *A₉* *F_m7* *D₉7* *E₉7*

31 *A₉* *F_m7* *D₉7* *E₉7* *A₉* *F_m7*

36 *D₉7* *E₉7* *A₉* *F_m7*

E *D₉7* *E₉7* *A₉* *F_m7* *D₉7* *E₉7*

F *A₉* *F_m7* *D₉7* *E₉7*

VIVA LA VIDA

51 $A\flat$ $F\flat 7$ $D\flat 7$ $E\flat 7$ $A\flat$ $F\flat 7$

56 G $D\flat 7$ $E\flat 7$ $A\flat$ $F\flat 7$

61 $D\flat 7$ $E\flat 7$ $E\flat 7(9) \text{ sus}$ H $D\flat 7$ $E\flat 7$

66 $A\flat$ $F\flat 7$ $D\flat 7$ $E\flat 7$

71 $A\flat$ $F\flat 7$ I $D\flat 7$ $E\flat 7$ $A\flat$ $F\flat 7$

76 $D\flat 7$ $E\flat 7$ $A\flat$ $F\flat 7$

J $D\flat 7$ $E\flat 7$ $A\flat$ $F\flat 7$

85 $D\flat 7$ $E\flat 7$ $A\flat$ $F\flat 7$

K mf $D\flat 7$ $E\flat 7$ $A\flat$ $F\flat 7$ $cresc.$

mp

93 $D\flat 7$ $E\flat 7$ $E\flat 7(9) \text{ sus}$ $D\flat 7$ f

mf

Baixo

VIVA LA VIDA

Coldplay

Allegro ♩ = 140

VIVA LA VIDA

51

G

56

mp

cresc.

H

61

mf

66

I

71

76

J

85

mf

K

mp

cresc.

mf

94

f