

# SELEÇÃO DE RAÇA NEGRA

BASS CLARINET

RAÇA NEGRA  
DANILO WANDUYNE

$\text{♩} = 70$

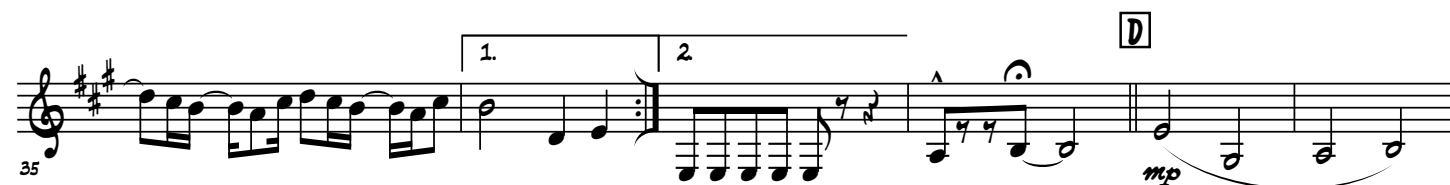
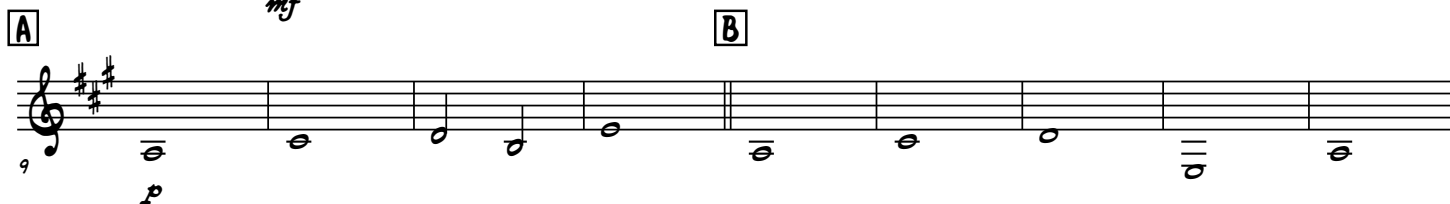

67

75

84

90

100

106

121

138

**F**

**G**

**8**

**11**

*mp*

3

1.

2.

1.

2.

3

8

11
