

# Menina Carolina

Composição: Bebeto  
Arr. João Ricardo F. Barros  
Edição: Fábio Marques

Score

Samba

§

- Flauta**: Melodic line, marked *mf*.
- Clarinete B♭ 1, 2, 3**: Harmonic support, marked *mf*.
- Sax. Alto**: Melodic line, marked *mf*.
- Sax. Tenor**: Melodic line, marked *f*.
- Sax. Barítono**: Melodic line, marked *f*.
- Trompa E♭ 1, 2, 3**: Harmonic support, marked *mf*.
- Trompete B♭ 1, 2, 3**: Melodic line, marked *f*.
- Trombone 1, 2, 3**: Harmonic support, marked *f*.
- Trombone de Pisto B♭ 4**: Melodic line, marked *f*.
- Bombardino B♭**: Harmonic support, marked *f*.
- Tuba B♭**: Bass line, marked *f*.
- Pratos 1**: Cymbal, marked *f*.
- Caixa 2**: Snare drum, marked *f*.
- Bombo 3**: Tom-tom, marked *f*.
- Surdo 4**: Bass drum, marked *f*.

Fl. *mp*

B♭ Cl. 1 *mp*

B♭ Cl. 2 *mp*

B♭ Cl. 3 *mp*

Sx. A. *mp*

Sx. T. *mp*

Sx. B. *mp*

Trp. 1 *mp*

Trp. 2 *mp*

Trp. 3 *mp*

B♭ Tpt. 1 *f*

B♭ Tpt. 2 *f*

B♭ Tpt. 3 *mp*

Tbn. 1 *f*

Tbn. 2 *mp*

Tbn. 3 *mp*

Tbn. P. B♭ 4 *mp*

Bomb. *mp*

Tuba *mf*

P. t. 1 *mf*

C. x. 2 *mf*

B. b. 3 *mf*

S. d. 4 *mf*

3

21

Fl.

B♭ Cl. 1

B♭ Cl. 2

B♭ Cl. 3

Sx. A.

Sx. T.

Sx. B.

21

Tp. 1

Tp. 2

Tp. 3

B♭ Tpt. 1

B♭ Tpt. 2

B♭ Tpt. 3

Tbn. 1

Tbn. 2

Tbn. 3

Tbn. P. B♭ 4

Bomb.

Tuba

21

P. t. 1

C. x. 2

B. b. 3

S. d. 4

31

Fl.

B♭ Cl. 1

B♭ Cl. 2

B♭ Cl. 3

Sx. A.

Sx. T.

Sx. B.

31

Trp. 1

Trp. 2

Trp. 3

B♭ Tpt. 1

B♭ Tpt. 2

B♭ Tpt. 3

Tbn. 1

Tbn. 2

Tbn. 3

Tbn. P. B♭ 4

Bomb.

Tuba

31

P. t. 1

C. x. 2

B. b. 3

S. d. 4

41

Fl.

B♭ Cl. 1

B♭ Cl. 2

B♭ Cl. 3

Sx. A.

Sx. T.

Sx. B.

41

Trp. 1

Trp. 2

Trp. 3

B♭ Tpt. 1

B♭ Tpt. 2

B♭ Tpt. 3

Tbn. 1

Tbn. 2

Tbn. 3

Tbn. P. B♭ 4

Bomb.

Tuba

41

P. t. 1

C. x. 2

B. b. 3

S. d. 4

*f*

*f*

*f*

*f*

*f*

*f*

*mf*

*mf*

*mf*

*mp*

*mp*

*mp*

*mp*

*mp*

*mp*

*mf*

*mf*

*mf*

*mf*

52

1.

2.

Fl.

B♭ Cl. 1

B♭ Cl. 2

B♭ Cl. 3

Sx. A.

Sx. T.

Sx. B.

52

Tp. 1

Tp. 2

Tp. 3

B♭ Tpt. 1

B♭ Tpt. 2

B♭ Tpt. 3

Tbn. 1

Tbn. 2

Tbn. 3

Tbn. P. B♭ 4

Bomb.

Tuba

52

P. t. 1

C. x. 2

B. b. 3

S. d. 4

63

Fl.

B♭ Cl. 1

B♭ Cl. 2

B♭ Cl. 3

Sx. A.

Sx. T.

Sx. B.

D.S. ao Coda

63

Trp. 1

Trp. 2

Trp. 3

B♭ Tpt. 1

B♭ Tpt. 2

B♭ Tpt. 3

Tbn. 1

Tbn. 2

Tbn. 3

Tbn. P. B♭ 4

Bomb.

Tuba

63

P. t. 1

C. x. 2

B. b. 3

S. d. 4

*f*

*f*

*f*

*f*

*f*

*f*

*mf*

*mf*

*mf*

*mf*

*mp*

*mp*

*mp*

*mp*

*mp*

*mp*

*mp*

*mf*

*mf*

*mf*

*mf*

*mf*

74

Fl.

B♭ Cl. 1

B♭ Cl. 2

B♭ Cl. 3

Sx. A.

Sx. T.

Sx. B.

74

Trp. 1

Trp. 2

Trp. 3

B♭ Tpt. 1

B♭ Tpt. 2

B♭ Tpt. 3

Tbn. 1

Tbn. 2

Tbn. 3

Tbn. P. B♭ 4

Bomb.

Tuba

74

P. t. 1

C. x. 2

B. b. 3

S. d. 4

[illegible]

91

Fl.

B♭ Cl. 1

B♭ Cl. 2

B♭ Cl. 3

Sx. A.

Sx. T.

Sx. B.

91

Trp. 1

Trp. 2

Trp. 3

B♭ Tpt. 1

B♭ Tpt. 2

B♭ Tpt. 3

Tbn. 1

Tbn. 2

Tbn. 3

Tbn. P. B♭ 4

Bomb.

Tuba

91

P. t. 1

C. x. 2

B. b. 3

S. d. 4

# Menina Carolina

## Samba

Composição: Bebeto  
Arr. João Ricardo F. Barros  
Edição: Fábio Marques

Flauta

7

16

26

34

44

52

62

74

82

91

*mf*

*mp*

*f*

*mf*

*f*

D.S. ao Coda

# Menina Carolina

## Samba

1º Clarinete B $\flat$

Composição: Bebeto  
Arr. João Ricardo F. Barros  
Edição: Fábio Marques

# Menina Carolina

## Samba

2º Clarinete B $\flat$

Composição: Bebeto  
Arr. João Ricardo F. Barros  
Edição: Fábio Marques

§

*mf*

7

*mp*

17

*f*

27

35

44

*f*

52

1. 2.

61

D.S. ao Coda

*f*

72

1.

80

2.

*mf*

91

*f*

# Menina Carolina

## Samba

3º Clarinete B $\flat$

Composição: Bebeto  
Arr. João Ricardo F. Barros  
Edição: Fábio Marques

§

*mf*

*mp*

*f*

*f*

*f*

1. 2.

D.S. ao Coda

*f*

1. 2.

*mf*

*f*

# Menina Carolina

## Samba

Sax. Alto

Composição: Bebeto  
Arr. João Ricardo F. Barros  
Edição: Fábio Marques

♩

*mf*

7

*mp*  $\theta$

17

*f*

27

35

44

*f*

52

63

D.S. ao Coda

*f*

74

84

*mf*

92

*f*

# Menina Carolina

## Samba

Sax. Barítono

Composição: Beбето  
Arr. João Ricardo F. Barros  
Edição: Fábio Marques

[illegible]

# Menina Carolina

## Samba

1ª Trompa E $\flat$

Composição: Bebeto  
Arr. João Ricardo F. Barros  
Edição: Fábio Marques

8

*mf*

17

*mp*

25

*mp*

34

43

*mf*

51

1.

59

2.

D.S. ao Coda

67

*mf*

75

1.

83

2.

*mf*

91

*f*

# Menina Carolina

## Samba

2ª Trompa E♭

Composição: Bebeto  
Arr. João Ricardo F. Barros  
Edição: Fábio Marques

2ª Trompa E♭

8

17

25

34

42

51

59

67

75

83

91

*mf*

*mp*

*mf*

*mf*

*f*

D.S. ao Coda

# Menina Carolina

## Samba

3<sup>a</sup> Trompa E $\flat$ 

Composição: Bebeto  
Arr. João Ricardo F. Barros  
Edição: Fábio Marques

3 Trompa E $\flat$  Edição: Fábio Marques

§

mf

8

mp

17

25

34

42

mf

51

59

D.S. ao Coda

67

mf

75

83

91

f

# Menina Carolina

## Samba

Composição: Bebeto  
Arr. João Ricardo F. Barros  
Edição: Fábio Marques

1º Trompete B $\flat$

Key markings and symbols include:

- Section symbol (⌘) at the beginning.
- Dynamic markings: *f* (forte), *mf* (mezzo-forte), *mp* (mezzo-piano).
- Rehearsal marks: 7, 14, 22, 30, 42, 53, 63, 73, 84, 91.
- A "D.S. ao Coda" instruction is present at measure 63.
- Phrasing slurs and breath marks (⌘) are used throughout the score.

# Menina Carolina

## Samba

2º Trompete B $\flat$

Composição: Bebeto  
Arr. João Ricardo F. Barros  
Edição: Fábio Marques

7

14

22

32

44

55

63

73

84

91

*f*

*f*

*mf*

*mp*

*mp*

*f*

*f*

D.S. ao Coda

# Menina Carolina

## Samba

3º Trompete B $\flat$

Composição: Bebeto  
Arr. João Ricardo F. Barros  
Edição: Fábio Marques

3º Trompete B $\flat$

$\text{mf}$

7

$\text{mp}$

17

$\text{mf}$

29

42

$\text{mp}$

53

1. 2.

63

D.S. ao Coda

$\text{mp}$

73

1. 2.

85

$\text{mf}$

93

$f$

# Menina Carolina

# Samba

Composição: Bebeto

Arr. João Ricardo F. Barros

Edição: Fábio Marques

1<sup>o</sup> Trombone

1. Trombone

Edição: Fábio Marques

$\S$

*f*

7

*f*

14

22

$\Theta$

30

2

4

*mf*

41

*mp*

52

1.

2.

62

$\Theta$

D.S. ao Coda

73

1.

*mp*

84

2.

*f*

90

*f*

# Menina Carolina

## Samba

2º Trombone

Composição: Bebeto  
Arr. João Ricardo F. Barros  
Edição: Fábio Marques

2º Trombone

$\text{S}$

*f*

7

*mp*

17

$\emptyset$

28

*mp*

39

*mp*

50

61

D.S. ao Coda

*mp*

72

84

*f*

92

*f*

# Menina Carolina

## Samba

3º Trombone

Composição: Bebeto  
Arr. João Ricardo F. Barros  
Edição: Fábio Marques

3º Trombone

7

17

29

41

52

63

73

84

92

*mf*

*mp*

*mp*

*mp*

*mp*

*mp*

*mf*

*f*

D.S. ao Coda

# Menina Carolina

## Samba

Trombone de Pisto B $\flat$

Composição: Bebeto  
Arr. João Ricardo F. Barros  
Edição: Fábio Marques

7

*f*

*mp*

18

*mp*

29

41

*mp*

52

1. 2.

63

D.S. ao Coda

*mp*

74

1.

84

2.

*f*

92

*f*

# Menina Carolina

## Samba

Bombardino B $\flat$

Composição: Bebeto  
Arr. João Ricardo F. Barros  
Edição: Fábio Marques

# Menina Carolina

## Samba

Composição: Bebeto  
Arr. João Ricardo F. Barros  
Edição: Fábio Marques

Tuba B $\flat$

7

*f*

*mf*

17

26

38

*mf*

48

1.

60

2.

D.S. ao Coda

68

*mf*

79

1.

2.

*f*

90

*f*

# Menina Carolina

## Samba

Composição: Bebeto  
Arr. João Ricardo F. Barros  
Edição: Fábio Marques

Pratos

9

*f*

18

*mf*

27

36

*mf*

45

54

1.

2.

63

D.S. ao Coda

*mf*

72

1.

81

2.

90

*f*

# Menina Carolina

## Samba

Composição: Bebeto  
Arr. João Ricardo F. Barros  
Edição: Fábio Marques

Caixa

9

*f*

18

*mf*

$\emptyset$

27

36

45

*mf*

54

1. 2.

$\emptyset$

63

*mf*

D.S. ao Coda

71

1.

81

2.

*f*

90

# Menina Carolina

## Samba

Bombo

Composição: Bebeto  
Arr. João Ricardo F. Barros  
Edição: Fábio Marques

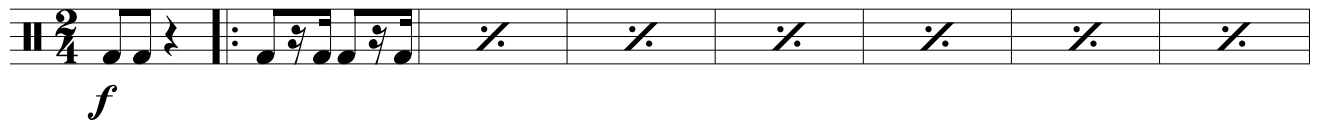

9

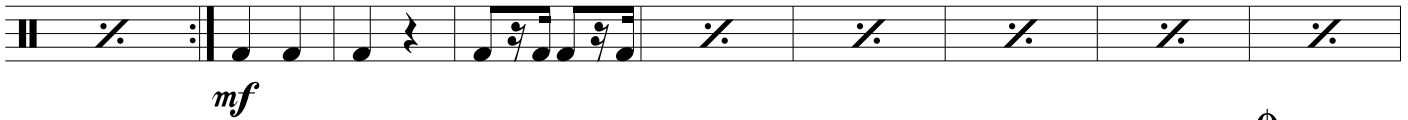

18

27

36

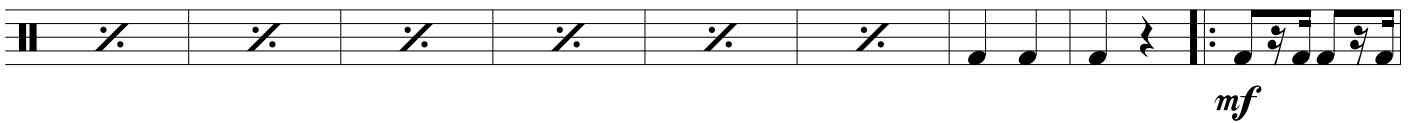

45

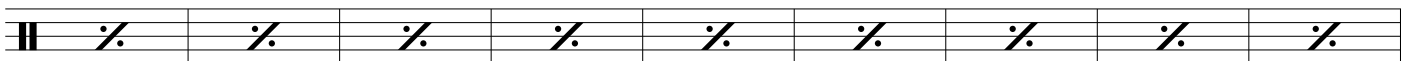

54

1.

2.

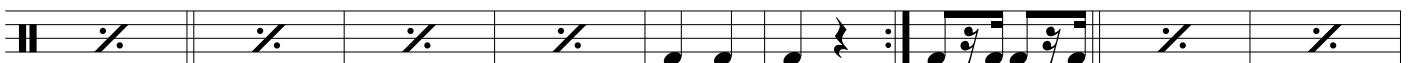

63

72

1.

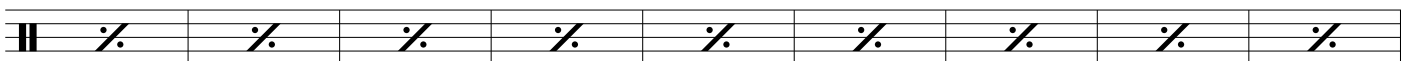

81

2.

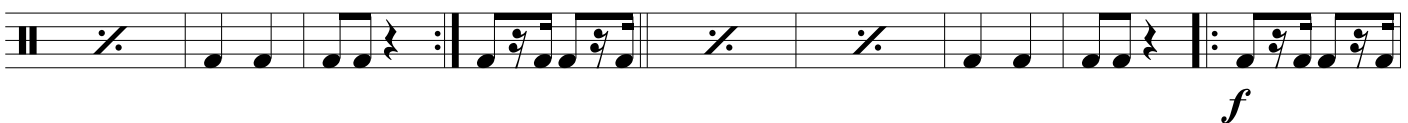

90

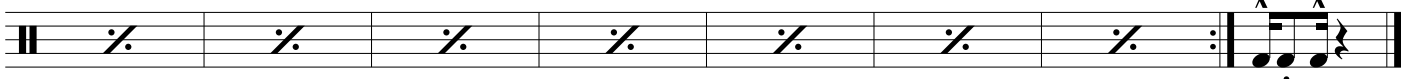

# Menina Carolina

## Samba

## Surdo

Composição: Beбето  
Arr. João Ricardo F. Barros  
Edição: Fábio Marques

[illegible]