

PROJETO FORTALECIMENTO MUSICAL

TROMBONE DE PRATA (Frevo Canção)

Autor: Capiba

Arr.: Duda

Adap. p/ Banda: Jardilino Maciel

www.secult.ce.gov.br

Ação Cultural

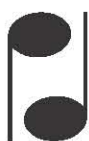

**Sistema Estadual
Bandas de Música**

**GOVERNO DO
ESTADO DO CEARÁ**
Secretaria da Cultura

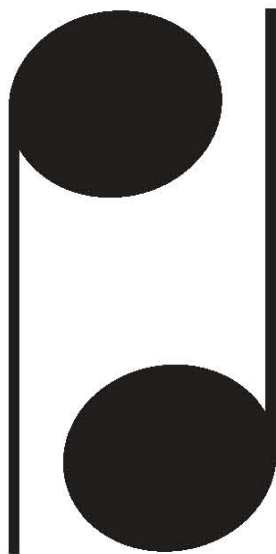

Sistema Estadual Bandas de Música

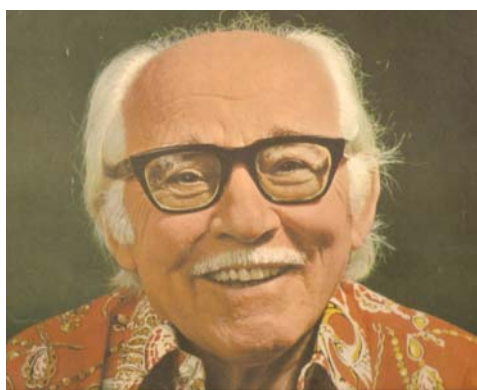

CAPIBA

Lourenço da Fonseca Barbosa, Capiba, nascido em Surubim em 1904, filho de um mestre de banda, Severino Atanásio de Souza Barbosa, viveu e respirou música desde a infância. Começou a trabalhar como pianista, ainda garoto em Campina Grande (PB). Depois de uns poucos anos em João Pessoa, onde completou o curso médio, e também trabalhou como músico, além de criar suas primeiras composições, uma das quais chegou a ganhar um concurso promovido por uma revista carioca (um vivaldino, no entanto, chegou antes do compositor e seu parceiro, e recebeu o prêmio pelo primeiro lugar), veio morar no Recife, em 1930, quando passou num concurso para o Banco do Brasil, emprego que lhe daria segurança econômica para dar vazão ao seu enorme talento como compositor (formou-se em Direito, mas nunca exerceu a profissão). Em 1931 teve seu nome reconhecido como compositor, e músico da Jazz Band Acadêmica, na capital pernambucana, com Valsa verde (feita em parceria com Ferreira dos Santos). Em 1934, Consolidou-se como autor, ao vencer um certame de música carnavalesca, com o frevo-canção É de amargar. Até os primeiros anos da década de 80, do século 20, Capiba pontificou na música pernambucana, e brasileira. E não apenas como autor de memoráveis frevos-canção. Seu primeiro grande sucesso nacional foi a canção Maria Betânia, gravada por Nelson Gonçalves, em 1945.

Seus frevos-canção tornaram-se ainda mais conhecidos no final da década de 50, com o lançamento pela Rozenblit, do LP Capiba 25 Anos de Frevo, interpretados por Claudionor Germano. Falecido em 31 de dezembro de 1997, Capiba produziu uma obra caudalosa, tanto gravada, quanto inédita (neste último item, estima-se que tenha deixado mais de quatro centenas de composições, entre frevos, peças eruditas).

GOVERNO DO
ESTADO DO CEARÁ
Secretaria da Cultura

Adap p/Banda: Jardimino Maciel

Governo do Estado do Ceará - Secretaria da Cultura
Sistema Estadual de Bandas de Música - Partitura Editada em Janeiro/2013

Flauta

1º Clarinete B♭

2º Clarinete B♭

3º Clarinete B♭

1º Sax Alto E♭

2º Sax Alto E♭

1º Sax Tenor B♭

2º Sax Tenor B♭

Sax Barítono

1º Trompete B♭

2º Trompete B♭

3º Trompete B♭

1º Horn F

2º Horn F

3º Horn F

1º Trombone

2º Trombone

3º Trombone

Bombardino C

Tuba C

Bateria

Flauta

1º Clarinete B♭

2º Clarinete B♭

3º Clarinete B♭

1º Sax Alto E♭

2º Sax Alto E♭

1º Sax Tenor B♭

2º Sax Tenor B♭

Sax Barítono

1º Trompete B♭

2º Trompete B♭

3º Trompete B♭

1º Horn F

2º Horn F

3º Horn F

1º Trombone

2º Trombone

3º Trombone

Bombardino C

Tuba C

Bateria

Flauta

1º Clarinete B \flat

2º Clarinete B \flat

3º Clarinete B \flat

1º Sax Alto E \flat

2º Sax Alto E \flat

1º Sax Tenor B \flat

2º Sax Tenor B \flat

Sax Barítono

1º Trompete B \flat

2º Trompete B \flat

3º Trompete B \flat

1º Horn F

2º Horn F

3º Horn F

1º Trombone

2º Trombone

3º Trombone

Bombardino C

Tuba C

Bateria

32

1

2

D.S. al Coda

Θ

Trombone de Prata

Flauta

Frevo Canção

Capiba
Arr.: Duda

Adap p/Banda: Jardilino Maciel

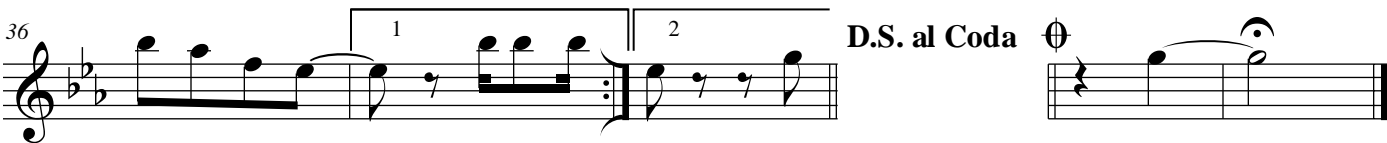
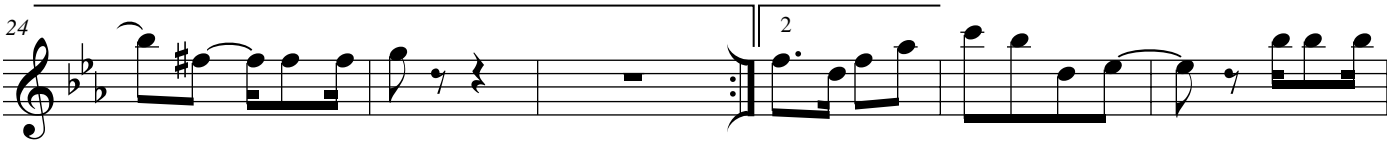
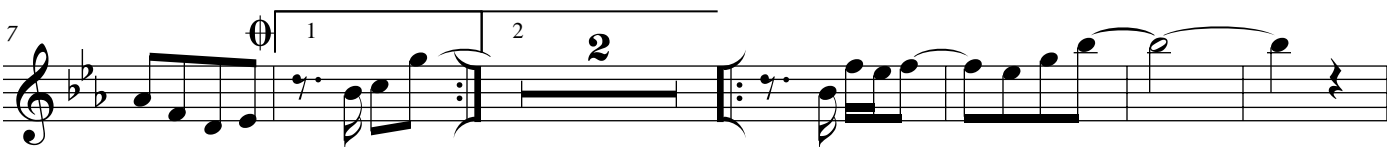
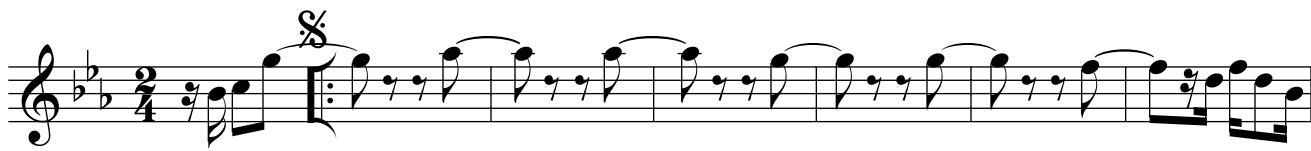

Trombone de Prata

1º Clarinete Bb

Frevo Canção

Capiba
Arr.: Duda

Adap p/Banda: Jardilino Maciel

Trombone de Prata

2º Clarinete Bb

Frevo Canção

Capiba

Arr.: Duda

Adap p/Banda: Jardilino Maciel

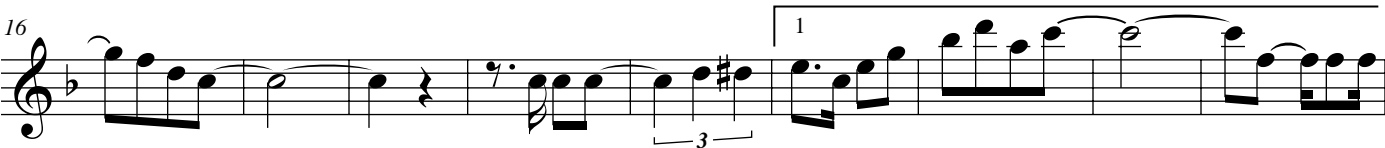
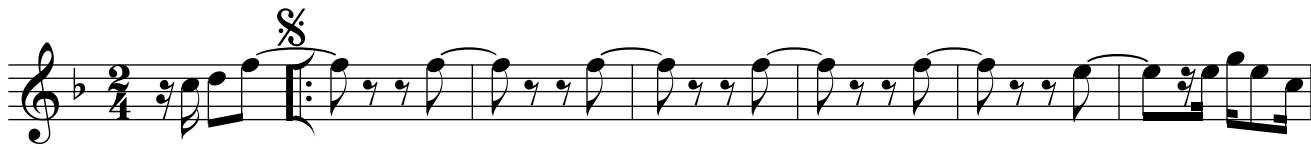

Trombone de Prata

3º Clarinete Bb

Frevo Canção

Capiba

Arr.: Duda

Adap p/Banda: Jardimino Maciel

Measures 7-15: First system, featuring a repeat sign and first/second endings.

Measures 16-24: Second system, featuring a repeat sign and first/second endings.

Measures 25-32: Third system, featuring a repeat sign and first/second endings.

Measure 33: Fourth system, featuring a repeat sign and first/second endings.

Trombone de Prata

2º Sax Alto Eb

Frevo Canção

Capiba

Arr.: Duda

Adap p/Banda: Jardilino Maciel

7

16

25

33

1 2 3 1 2

D.S. al Coda

⌘

1º SaxTenor B♭

Trombone de Prata

Frevo Canção

Capiba
Arr.: Duda

Adap p/Banda: Jardimino Maciel

Trombone de Prata

2° Sax Tenor Bb

Frevo Canção

Capiba

Arr.: Duda

Adap p/Banda: Jardimino Maciel

7

1 2

2

16

[illegible]

Trombone de Prata

Sax Barítono

Frevo Canção

Capiba

Arr.: Duda

Adap p/Banda: Jardimino Maciel

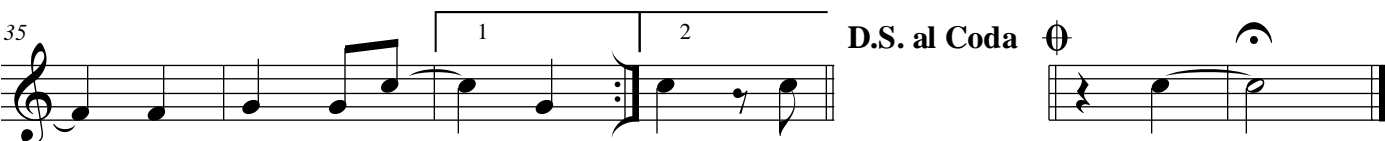
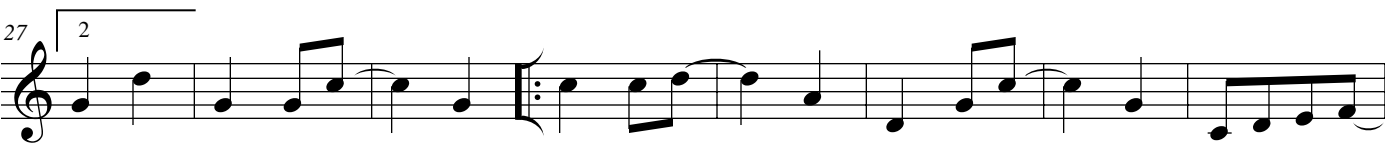
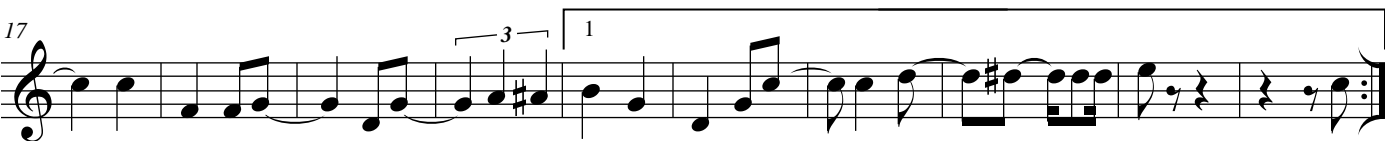

Trombone de Prata

1º Trompete B♭

Frevo Canção

Capiba
Arr.: Duda

Adap p/Banda: Jardilino Maciel

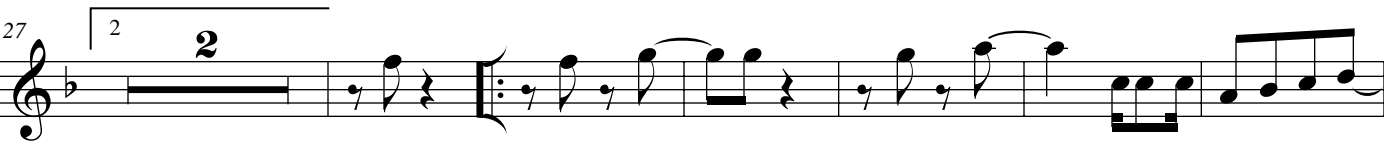
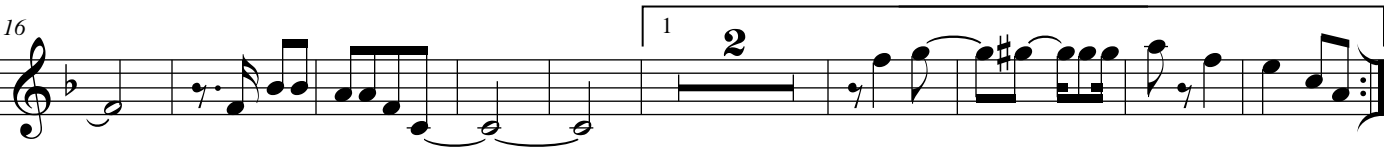
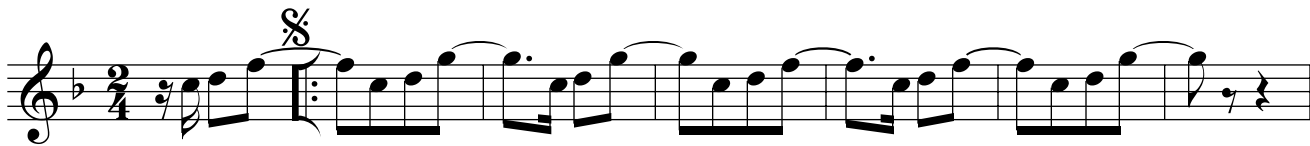

D.S. al Coda

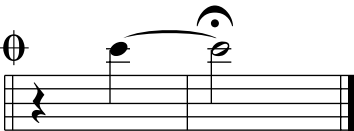

Trombone de Prata

2º Trompete B♭

Frevo Canção

Capiba
Arr.: Duda

Adap p/Banda: Jardimino Maciel

Trombone de Prata

3º Trompete B \flat

Frevo Canção

Capiba
Arr.: Duda

Adap p/Banda: Jardilino Maciel

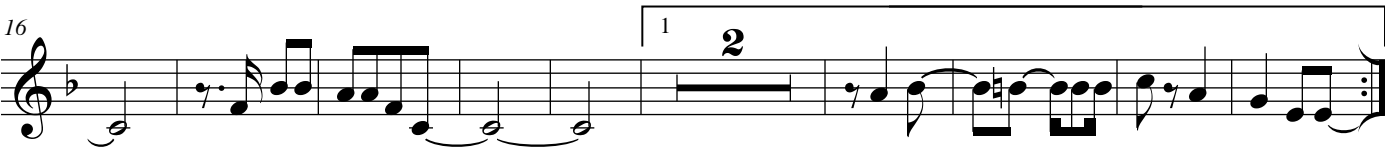

D.S. al Coda

Trombone de Prata

1º Horn F

Frevo Canção

Capiba
Arr.: Duda

Adap p/Banda: Jardimino Maciel

Trombone de Prata

2º Horn F

Frevo Canção

Capiba

Arr.: Duda

Adap p/Banda: Jardilino Maciel

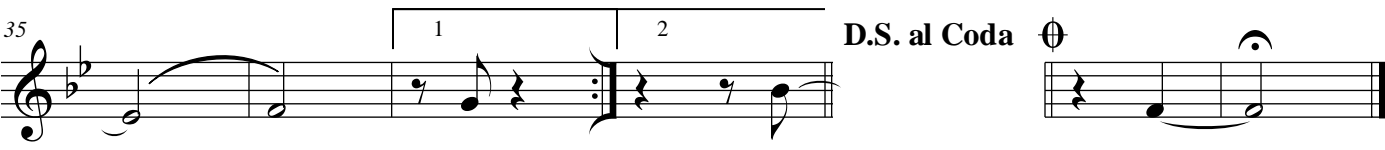
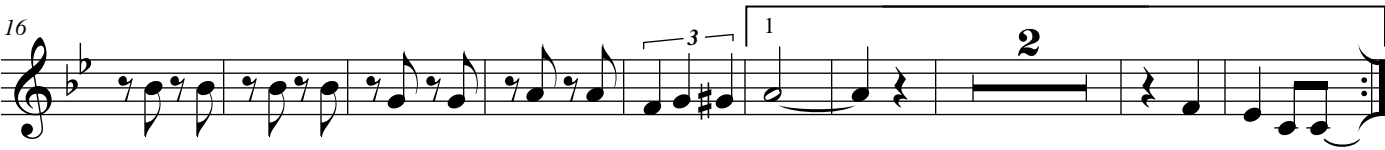

D.S. al Coda

Trombone de Prata

3º Horn F

Frevo Canção

Capiba

Arr.: Duda

Adap p/Banda: Jardimino Maciel

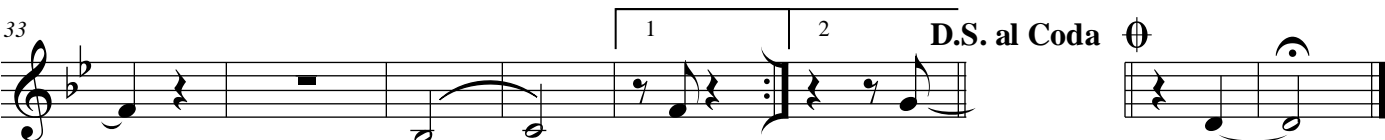
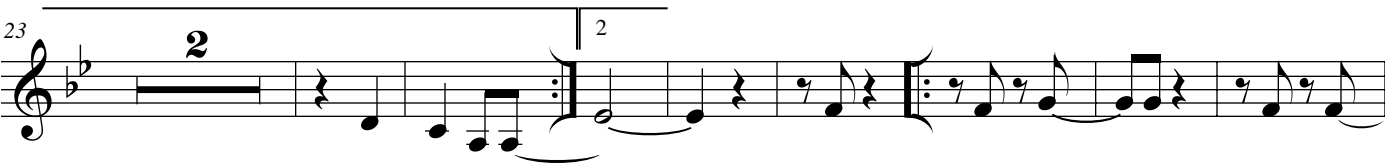
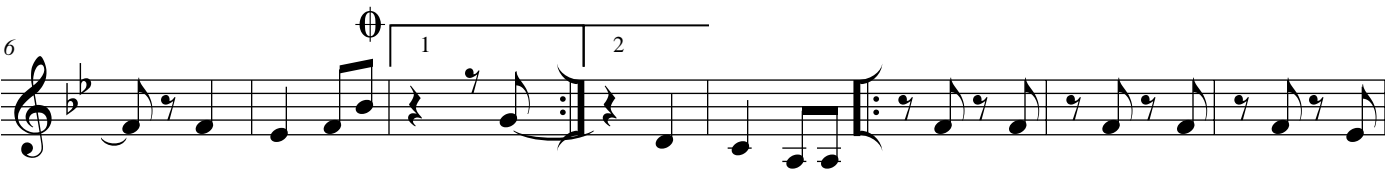

Trombone de Prata

1º Trombone

Frevo Canção

Capiba
Arr.: Duda

Adap p/Banda: Jardimino Maciel

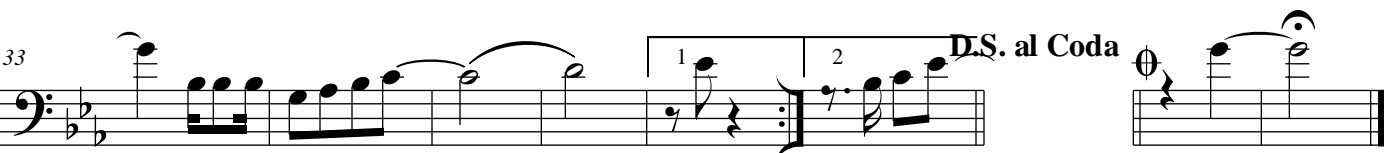
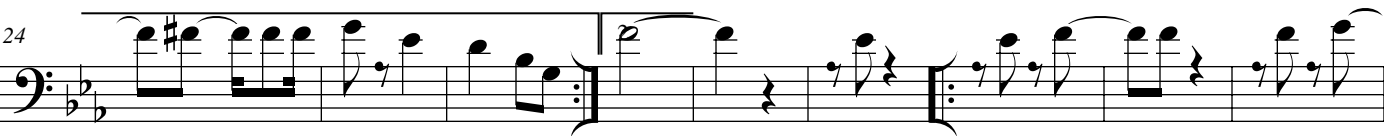
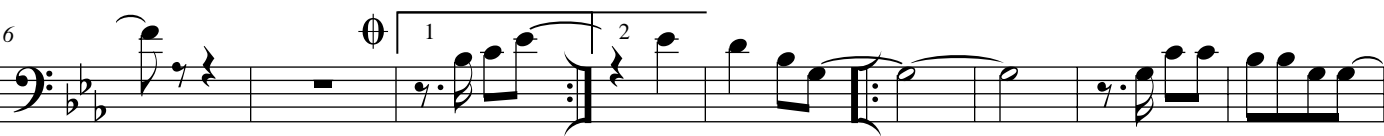

Trombone de Prata

2º Trombone

Frevo Canção

Capiba

Arr.: Duda

Adap p/Banda: Jardimino Maciel

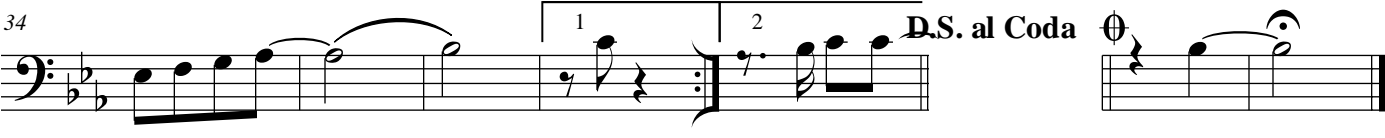
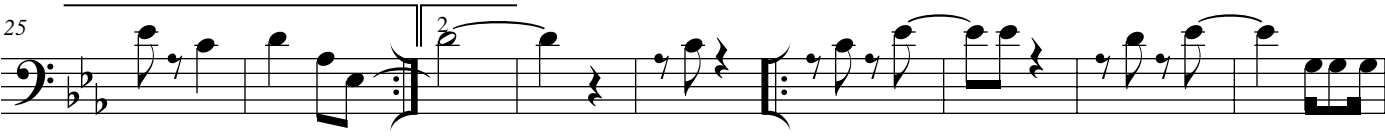
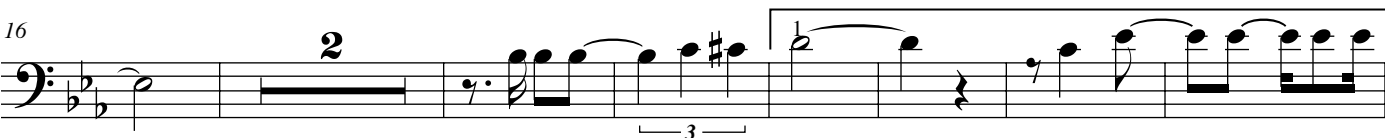
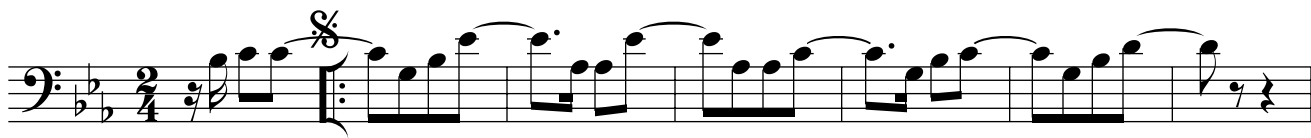

Trombone de Prata

3^o Trombone

Frevo Canção

Capiba

Arr.: Duda

Adap p/Banda: Jardimino Maciel

25

2

34 

Trombone de Prata

Bombardino B \flat

Frevo Canção

Capiba

Arr.: Duda

Adap p/Banda: Jardilino Maciel

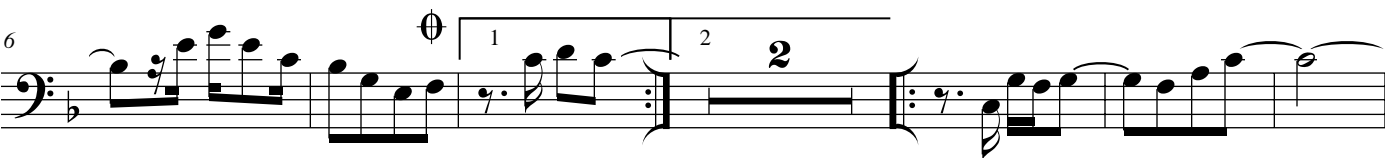

Trombone de Prata

Bombardino C

Frevo Canção

Capiba

Arr.: Duda

Adap p/Banda: Jardimino Maciel

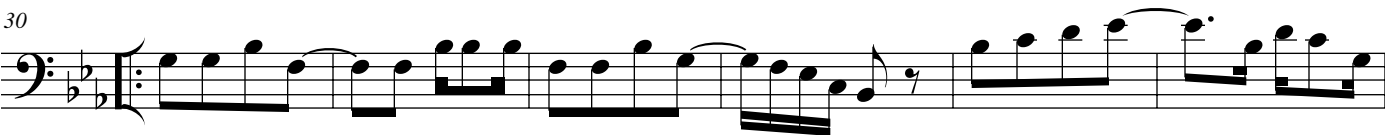
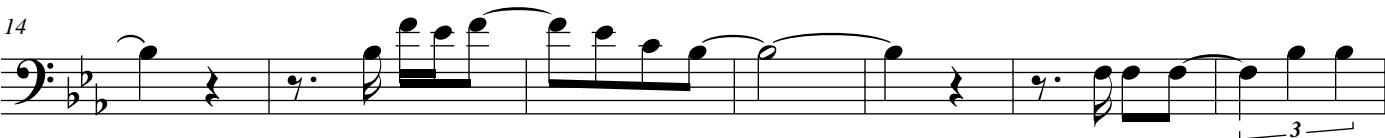
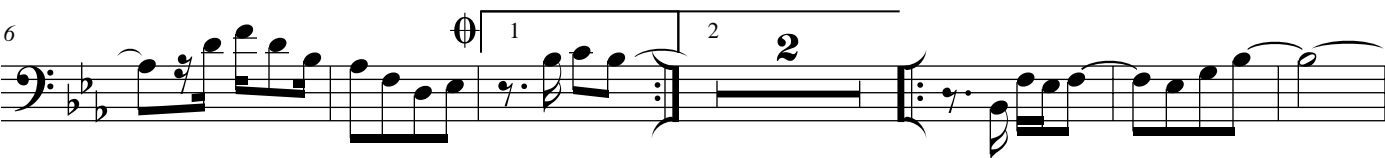

Trombone de Prata

Tuba B \flat

Frevo Canção

Capiba

Arr.: Duda

Adap p/Banda: Jardimino Maciel

8

1 2

17

1 3

27

2

35

1 2

D.S. al Coda

8

1 2

17

1 3

27

2

35

1 2

D.S. al Coda

Trombone de Prata

Tuba C

Frevo Canção

Capiba
Arr.: Duda

Adap p/Banda: Jardimino Maciel

8 1 2

16 3 1

25 2

34 1 2 D.S. al Coda

Trombone de Prata

Tuba E \flat

Frevo Canção

Capiba

Arr.: Duda

Adap p/Banda: Jardimino Maciel

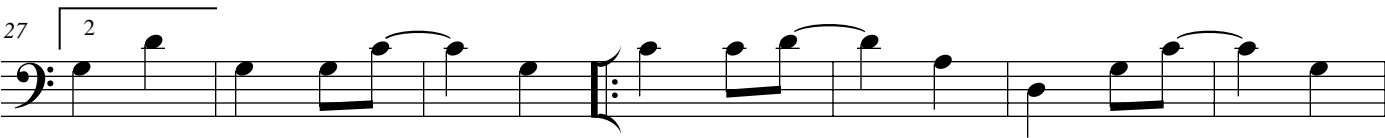
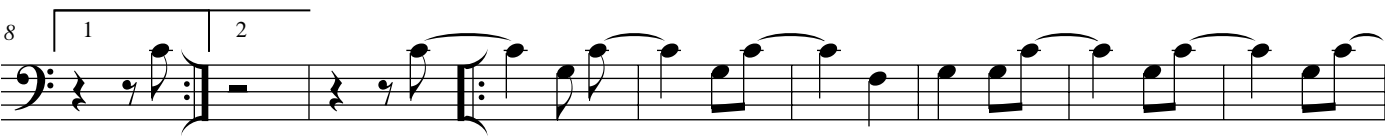
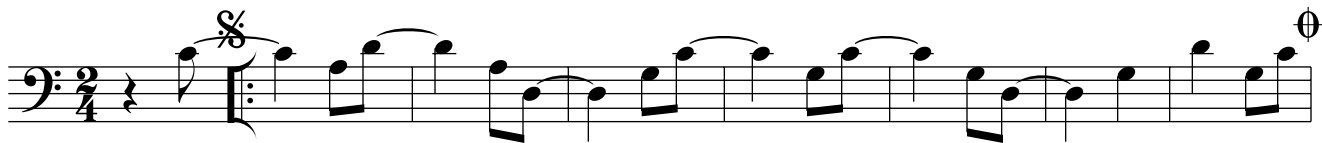

Trombone de Prata

Bateria

Frevo Canção

Capiba

Arr.: Duda

Adap p/Banda: Jardimino Maciel

16

2 2 1 2 2

25

2

2

33 

GOVERNO DO ESTADO DO CEARÁ

Secretaria da Cultura

**PROJETO
FORTALECIMENTO
MUSICAL**

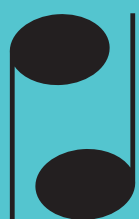

**Sistema Estadual
Bandas de Música**

Centro Administrativo Governador Virgílio Távora
Av. General Afonso Albuquerque Lima - s/nº - Cambéba
Ed. SEAD 3º Andar - Fone: (85) 3101 6763
sistemadebandas@secult.ce.gov.br