

VIVA CAPIBA

Frevo canção

Fernando Azevedo / Fernando Gama

Arr.: Edson Rodrigues

Alto Sax. 1

Alto Sax. 2

Tenor Sax.

Trumpet in B \flat 1

Trumpet in B \flat 2

Trumpet in B \flat 3

Trombone 1

Trombone 2

Percussion

Cordas

Voice

Bass

To Coda

VIVA CAPIBA

3

This musical score is for the song "Quero a re-wei-ta lo" by Chico Buarque. It is a full band arrangement, likely for a recording or stage performance. The score is written for a variety of instruments and includes vocal parts.

Instrumentation:

- Saxophones:** Alto Saxophone 1 & 2 (A. Sx. 1, A. Sx. 2), Tenor Saxophone (T. Sx.).
- Brass:** Baritone Trumpet 1 & 2 (B \flat Tpt. 1, B \flat Tpt. 2), Baritone Trumpet 3 (B \flat Tpt. 3), Trombone 1 & 2 (Tbn. 1, Tbn. 2).
- Percussion:** Perc. (Percussion).
- Keyboard:** Cda. (Cda. - likely Cda. 1 or Cda. 2).
- Bass:** Bass.

Key Signature and Tempo: The key signature is one sharp (F#), indicating the key of D major or F# minor. The tempo is marked "RITMO".

Structure and Lyrics:

Ca - pi - ba quem te in - ven - tou — Que-ro a re - cei - ta lo -

VIVA CAPIBA

4

24

A. Sx. 1

A. Sx. 2

T. Sx.

B \flat Tpt. 1

B \flat Tpt. 2

B \flat Tpt. 3

Tbn. 1

Tbn. 2

Perc.

Cdas

24

B7 Em G7 C7+ Cm G7+ Em7 A7

24

- go prá mim Do chá que vo - cê to-mou Quan-do e-ra me - ni - no em

24

B7 Em G7 C7+ Cm G7+ Em7 A7

Bass

5

The musical score is arranged in a system with the following parts from top to bottom:

- A. Sx. 1** (Alto Saxophone 1): Treble clef, key of D major. Measures 32-33 show a melodic line with a repeat sign.
- A. Sx. 2** (Alto Saxophone 2): Treble clef, key of D major. Measures 32-33 show a melodic line with a repeat sign.
- T. Sx.** (Tenor Saxophone): Treble clef, key of D major. Measures 32-33 show a melodic line with a repeat sign.
- B \flat Tpt. 1** (Bass Trumpet 1): Treble clef, key of D major. Measures 32-33 show a melodic line with a repeat sign.
- B \flat Tpt. 2** (Bass Trumpet 2): Treble clef, key of D major. Measures 32-33 show a melodic line with a repeat sign.
- B \flat Tpt. 3** (Bass Trumpet 3): Treble clef, key of D major. Measures 32-33 show a melodic line with a repeat sign.
- Tbn. 1** (Tenor Horn 1): Bass clef, key of D major. Measures 32-33 show a melodic line with a repeat sign.
- Tbn. 2** (Tenor Horn 2): Bass clef, key of D major. Measures 32-33 show a melodic line with a repeat sign.
- Perc.** (Percussion): Treble clef, key of D major. Measures 32-33 show a melodic line with a repeat sign.
- Cdas** (Cello/Double Bass): Treble clef, key of D major. Measures 32-33 show a melodic line with a repeat sign.
- Bass** (Bass): Bass clef, key of D major. Measures 32-33 show a melodic line with a repeat sign.

VIVA CAPIBA

6

40

A. Sx. 1

A. Sx. 2

T. Sx.

B \flat Tpt. 1

B \flat Tpt. 2

B \flat Tpt. 3

Tbn. 1

Tbn. 2

Perc.

Cdas

40

lhor que os de qua - ren - ta va - les por qua-tro de vin - te Ei — Vi - va Ca - pi - ba Se foi o

40

Bass

B 7 E m7 E m7 E7 E7 A m A m

B 7 E m7 E m7 E7 E7 A m A m

47

A. Sx. 1

A. Sx. 2

T. Sx.

B \flat Tpt. 1

B \flat Tpt. 2

B \flat Tpt. 3

Tbn. 1

Tbn. 2

Perc.

Cdas

fre-vo que te fez tão mo-ço as - sim eu não que-ro que mor-ra es-se a - mor den-tro de mim

Bass

Chord progression for Cdas and Bass:

Measure	Chord
1	C m7
2	C m7
3	G 7+/B
4	E m7
5	A m
6	B \flat 7
7	G

VIVA CAPIBA

8

54 2 D.S. al Coda

A. Sx. 1

54 2 D.S. al Coda

A. Sx. 2

54 2 D.S. al Coda

T. Sx.

54 2 D.S. al Coda

B♭ Tpt. 1

54 2 D.S. al Coda

B♭ Tpt. 2

54 2 D.S. al Coda

B♭ Tpt. 3

54 2 D.S. al Coda

Tbn. 1

54 2 D.S. al Coda

Tbn. 2

54 2 D.S. al Coda

Perc.

54 G7 D² G D.S. al Coda 9 G7

Cdas

54 2 D.S. al Coda

Se foi o mor den - tro de mim.

54 G7 D² G D.S. al Coda 9 G7

Bass

Voice

VIVA CAPIBA

Frevo canção

Fernando Azevedo / Fernando Gama
Arr.: Edson Rodrigues

To Coda
15

A

f

Ca - pi-ba quem te in - ven-tou ____

22

Que-ro a re - cei-ta lo - go prá mim ____ Do chá que vo - cê to-mou ____

30

Quan-do e-ra me - ni-no em Su - ru-bim ____ Ca ni-no em Su - ru-bim ____ Pois

B

38

com oi-ten - ta es-tás me - lhor que os de qua - ren-ta va-les por qua-tro de vin - te Ei ____

C

44

— Vi-va Ca - pi-ba Se foi o fre-vo que te fez tão mo-ço as - sim eu não que-ro que

51

1 2 *D.S. al Coda*

mor-ra es-se a - mor den - tro de mim Se foi o mor den - tro de mim.

57

⊘

Alto Sax. 1

VIVA CAPIBA

Frevo canção

Fernando Azevedo / Fernando Gama

Arr.: Edson Rodrigues

8

To Coda

16

A

24

35

B

43

C

52

1

2

D.S. al Coda

57

Alto Sax. 2

VIVA CAPIBA

Frevo canção

Fernando Azevedo / Fernando Gama

Arr.: Edson Rodrigues

8

To Coda

16

A

24

35

B

43

C

52

1

2

D.S. al Coda

57

Ø

Tenor Sax.

VIVA CAPIBA

Frevo canção

Fernando Azevedo / Fernando Gama

Arr.: Edson Rodrigues

8

To Coda

16

24

35

43

52

57

A

B

C

D.S. al Coda

Trumpet in B \flat 1

VIVA CAPIBA

Frevo canção

Fernando Azevedo / Fernando Gama

Arr.: Edson Rodrigues

Trumpet in B \flat 2

VIVA CAPIBA

Frevo canção

Fernando Azevedo / Fernando Gama

Arr.: Edson Rodrigues

Trumpet in B \flat 3

VIVA CAPIBA

Frevo canção

Fernando Azevedo / Fernando Gama

Arr.: Edson Rodrigues

9

To Coda

18

A

6

4

1

35

B

6

47

C

2

1

2

D.S. al Coda

57

VIVA CAPIBA

Fernando Azevedo / Fernando Gama

[illegible]

9  *To Coda*

18

A

6

4

1

34

2

2

B

6

57

Trombone 2

VIVA CAPIBA

Frevo canção

Fernando Azevedo / Fernando Gama

Arr.: Edson Rodrigues

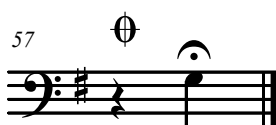
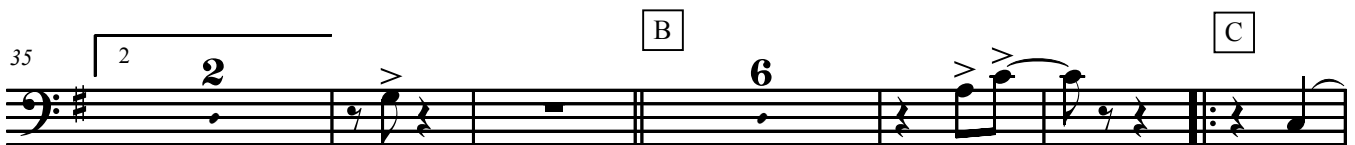
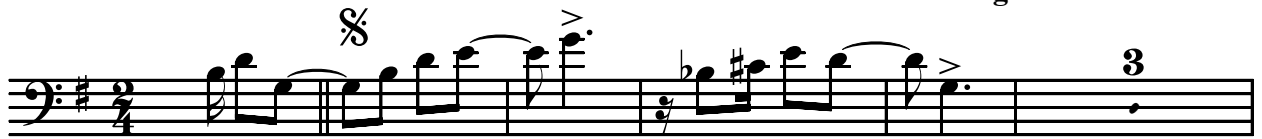

Bass

VIVA CAPIBA

Frevo canção

Fernando Azevedo / Fernando Gama

Arr.: Edson Rodrigues

12

G7 C C[#]dim G/D Gm Am D7 G G Am

12

B^bdim G 6/B E m7 A m7 D7 G

To Coda

A

A m7 D7 G7+ G 6

23

F[#]m5 B7 E m G7 C7+ Cm G7+ E m7

1 A7 A7 D D7 2 A m

36

D7 G A m7 C 9/G B7/F[#] B7 E m7 E m7 E7 E7 A m A m C m7

B

C

48

C m7 G7+/B E m7 A m

D¹ G G7 D² G

D.S. al Coda

57

9 G7

Cordas

VIVA CAPIBA

Frevo canção

Fernando Azevedo / Fernando Gama

Arr.: Edson Rodrigues

12

G7 C C[#]dim G/D Gm Am D7 G G Am

12

To Coda

B^bdim G 6/B Em7 Am7 D7 G G 6 G 6 A Am7 D7 G7+ G 6 F[#]m5

24

B7 Em G7 C7+ Cm G7+ Em7 A¹ A7 D D7 A² D7

37

G Am7 C 9/G B7/F[#] B7 Em7 Em7 E7 E7 Am Am Cm7 Cm7

49

G7+/B Em7 Am D¹ G G7 D² D.S. al Coda G

57

G7

Percussion

VIVA CAPIBA

Frevo canção

Fernando Azevedo / Fernando Gama

Arr.: Edson Rodrigues

14 **2** *To Coda* **A** **RITMO** 12 **4** 2 **4**

B 39 **8** **C** 5 1 **3** 2 *D.S. al Coda*

57 \emptyset