

A PROCURA DE ALGUÉM

Frevo-Canção

Arranjo de DUDA-2004

Capiba

1º Sax-alto

2/4

To Coda

1.

2.

3.

D.S. al Coda

Coda

fff

A PROCURA DE ALGUÉM

Frevo-Canção

Arranjo de DUDA-2004

Capiba

3º Sax-alto

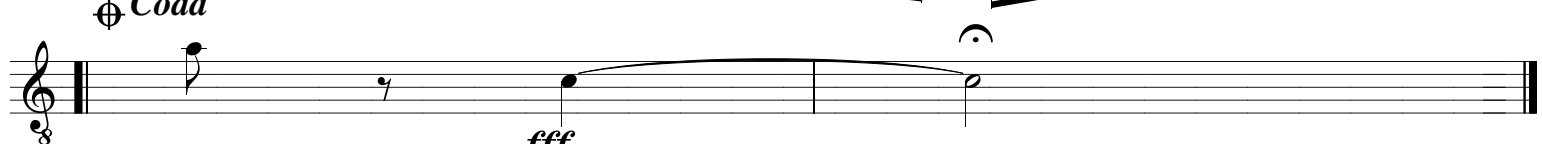
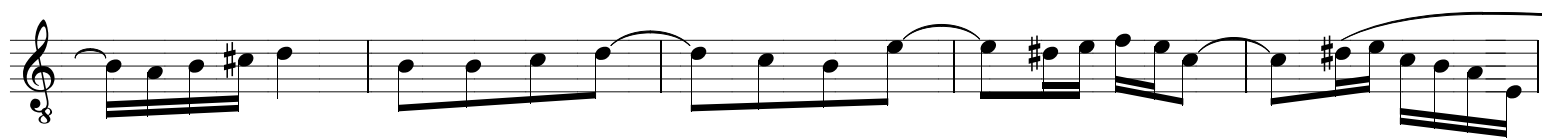
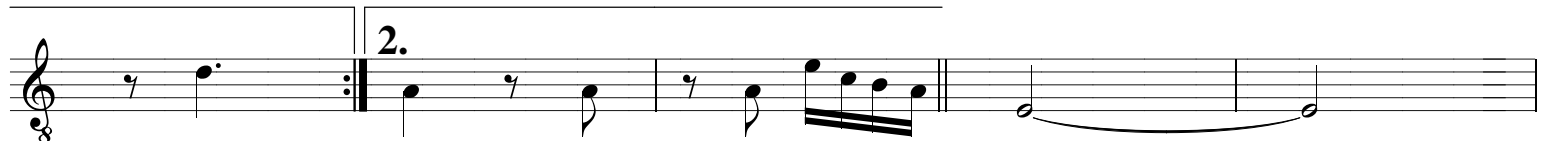
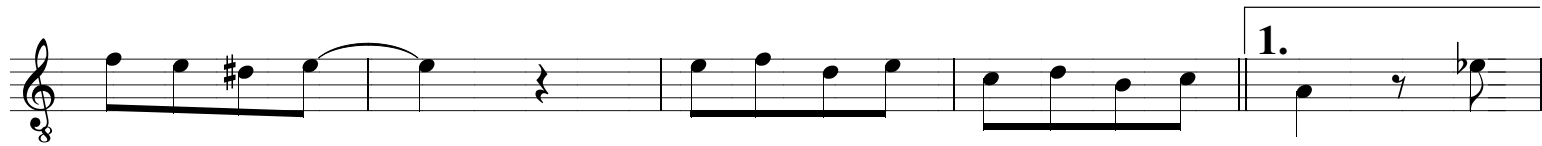
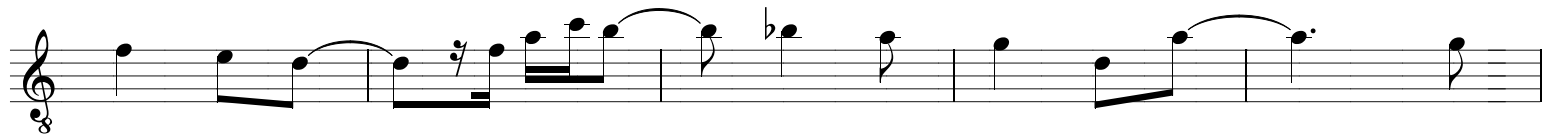
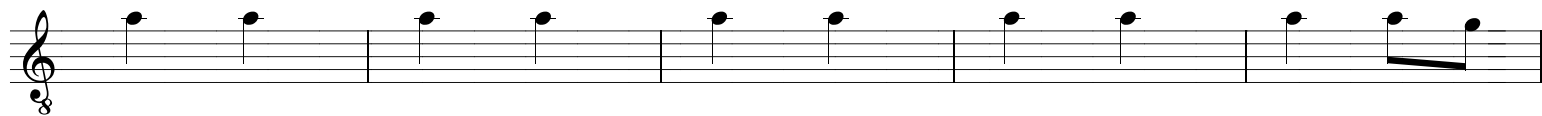
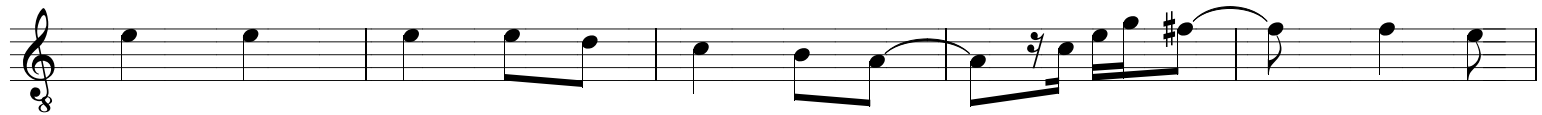
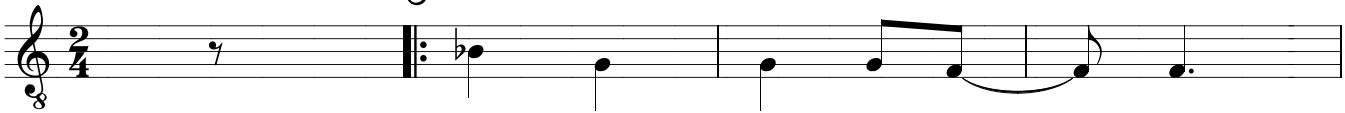

A PROCURA DE ALGUÉM

Frevo-Canção

Arranjo de DUDA-2004

Capiba

2º Sax-tenor

A PROCURA DE ALGUÉM

Frevo-Canção

Arranjo de DUDA-2004

Capiba

4º Sax-tenor

A PROCURA DE ALGUÉM

Frevo-Canção

Arranjo de DUDA-2004

Capiba

1° Trompete

A PROCURA DE ALGUÉM

Frevo-Canção

Arranjo de DUDA-2004

Capiba

2º Trompete

To Coda

1.

2.

6

4

3

3

D.S. al Coda

fff

Coda

A PROCURA DE ALGUÉM

Frevo-Canção

Arranjo de DUDA-2004

Capiba

3º Trompete

To Coda

1.

2.

6

4

3

3

D.S. al Coda

fff

Coda

A PROCURA DE ALGUÉM

Frevo-Canção

Arranjo de DUDA-2004

Capiba

1º Trombone

To Coda

1.

2.

3

4

Coda

D.S. al Coda

fff

A PROCURA DE ALGUÉM

Frevo-Canção

Arranjo de DUDA-2004

Capiba

2º Trombone

To Coda

1.

2.

3.

4

D.S. al Coda

fff

Coda

A PROCURA DE ALGUÉM

Frevo-Canção

Arranjo de DUDA-2004

Capiba

3° Trombone

To Coda

1.

2.

3

3

3

4

3

3

Coda

D.S. al Coda

fff

A PROCURA DE ALGUÉM

Frevo-Canção

Arranjo de DUDA-2004

Capiba

C/baixo/Base

Chords: B \flat /G, C 7 , C 7 , C 7 ($\flat 5, \flat 9$), Fm 7 , Fm 6 , G 7 , Cm, G 7 , *To Coda*, 1. Cm, Cm, 2. Cm, A \flat 7 , G 7 , Cm, G/D, Cm/B \flat , F/A, A \flat 7 , G 7 , G 7 , Cm, Cm 6 , A \flat , G 7 , C 7 , Dm, G 7 , C 7 /E, Gm/F, C 7 , C 7 , Fm, Fm 6 , Fm, B \flat 7 , Fm 7 , B \flat 7 , E \flat , Cm 7 , B \flat 7 , A \flat 7 , G 7 , G 7 , 1. Cm, A \flat 7 , 2. Cm, Cm, Cm, Cm, G 7 , G 7 , C 7 , C 7 , Fm, Fm, Fm 7 , Fm 7 , Cm, Cm, D 7 /A, D 7 , G 7 , G 7 , *D.S. al Coda*, \oplus *Coda*, Cm, Cm 7 , *fff*

A PROCURA DE ALGUÉM

Frevo-Canção

Arranjo de DUDA-2004

Capiba

Melodia/Voz

5

To Coda

1. 2

2. 2

1.

2.

3

3

3

3

3

D.S. al Coda

Coda