

NELSON FERREIRA

Frevo da Torcida do Sport Clube Recife-PE

CASÁ - CASÁ

1955

Arranjo.:

Emanoel Barros

P/ Banda de Música

Instrumentação:

	Flautim	
	1ª Flauta	
	2ª Flauta	
Requinta Eb		
1ª Clarineta Bb		
2ª Clarineta Bb		
3ª Clarineta Bb “A”		
3ª Clarineta Bb “B”		
	1º Sax Alto	
	3º Sax Alto	
	2º Sax Tenor	
	4º Sax Tenor	
	5º Sax Barítono	
		1ª Trompa F
		2ª Trompa F
		1ª Trompa Eb
		2ª Trompa Eb
	1º Piston Bb	
	2º Piston Bb	
	3º Piston Bb	
1º Trombone		
2º Trombone		
3º Trombone		
	Bombardino	
	Bombardino Bb	
		Tuba
		Tuba Eb
		Tuba Bb
	Guia de Bateria	
	Harmonia	
	C/ Baixo	

Nota.: O arranjo foi construído de maneira flexibilizada para que possa ser tocado por uma Orquestra de Frevo, apenas com Saxofones, Pistons, Trombones, Bateria, Guitarra e/ou Teclado e Contrabaixo.

Casá-Casá

P/ Banda de Música

Nelson Ferreira
Arr.: Emanuel Barros

♩ = 132

Flautim *mf*

1ª Flauta *mf*

2ª Flauta *mf*

Requinta E♭ *mf*

1ª Clarineta B♭ *mf*

2ª Clarineta B♭ *mf*

3ª Clarineta B♭ "A" *mf*

3ª Clarineta B♭ "B" *mf*

1º Sax Alto *mf*

3º Sax Alto *mf*

2º Sax Tenor *mf*

4º Sax Tenor *mf*

5º Sax Barítono *mf*

1ª Trompa F *mf*

2ª Trompa F *mf*

1ª Trompa E♭ *mf*

2ª Trompa E♭ *mf*

1º Piston B♭ *mf*

2º Piston B♭ *mf*

3º Piston B♭ *mf*

1º Trombone *mf*

2º Trombone *mf*

3º Trombone *mf*

Bombardino *mf*

Bombardino B♭ *mf*

Tuba *mf*

Tuba E♭ *mf*

Tuba B♭ *mf*

Bateria (Guia) *mf*

Piano *mf*

Harmonia *mf*

C. Baixo *mf*

A

[illegible]

21

To Coda

1. 2.

Fltm.

Fl.1

Fl.2

Ré5^a.

Cl.1

Cl.2

Cl.3A

Cl.3B

Alt.1

Alt.2

Ten.3

Ten.4

Bari.5

To Coda

1. 2.

Tpa.1

Tpa.2

E♭ Hn.

E♭ Hn.

Pt.1

Pt.2

Pt.3

Tbn.1

Tbn.2

Tbn.3

Bbdn.

Bar. Hn.

Tba.

Sousa.

Sousa.

Bt.

Pno.

Guit.

Bx.

p *f* *mf* *pp* *ff* *Break*

Cmaj7(sus4) *C7* *Fmaj7* *G#m7(b5)* *C6* *Dm7* *G7* *Cmaj7* *Cmaj7* *E♭7(add13)* *D7(sus4)*

Cmaj7(sus4) *C7* *Fmaj7* *G#m7(b5)/F#* *C6* *Dm7* *G7* *Cmaj7* *Cmaj7* *E♭7(add13)* *D7(sus4)*

B

31

Fltm.

Fl.1

Fl.2

Ré5^a.

Cl.1

Cl.2

Cl.3A

Cl.3B

Alt.1

Alt.2

Ten.3

Ten.4

Bari.5

f

pp

cresc. sempre

B

C

ff

Tpa.1

Tpa.2

E♭ Hn.

E♭ Hn.

Pt.1

Pt.2

Pt.3

Tbn.1

Tbn.2

Tbn.3

Bbdn.

Bar. Hn.

Tba.

Sousa.

Sousa.

pp

cresc. sempre

ff

Bt.

pp Ritmo *cresc. sempre*

Pno.

pp *cresc. sempre*

Guit.

G⁷

C^{maj7}

G⁷(sus4)

G⁷

C^{maj7}

E♭⁷(add13)

Dm⁷

G⁷

C^{maj7} Gm⁷ C⁷(sus4) C⁷(b9)

Bx.

pp *cresc. sempre*

ff

[illegible]

Flautim

1955 - Frevo da Torcida do Sport Clube do Recife-PE

Casá-Casá

P/ Banda de Música

Nelson Ferreira

Arr.: Emanuel Barros

♩ = 132

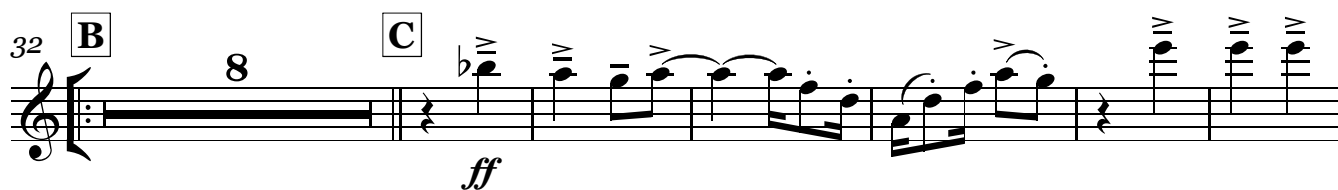
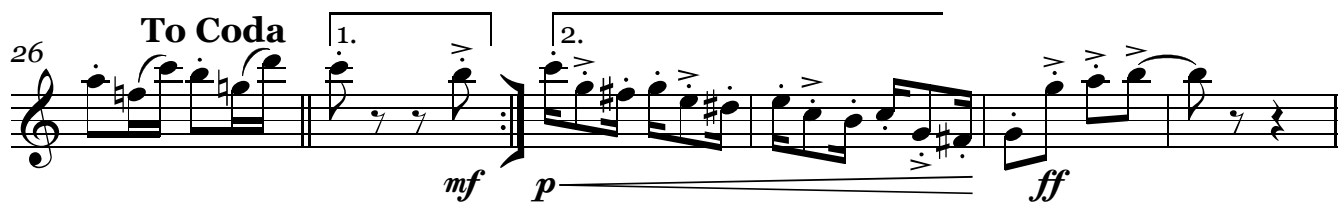
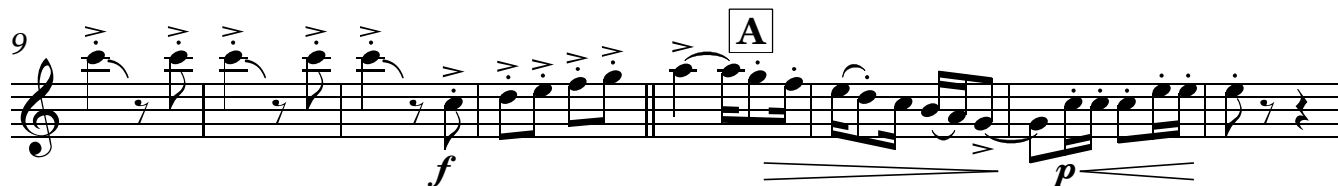
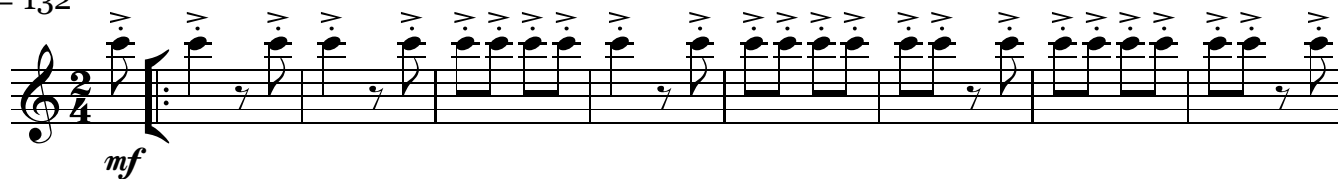

1ª Flauta

1955 - Frevo da Torcida do Sport Clube do Recife-PE

Casá-Casá

P/ Banda de Música

Nelson Ferreira
Arr.: Emanuel Barros

♩ = 132

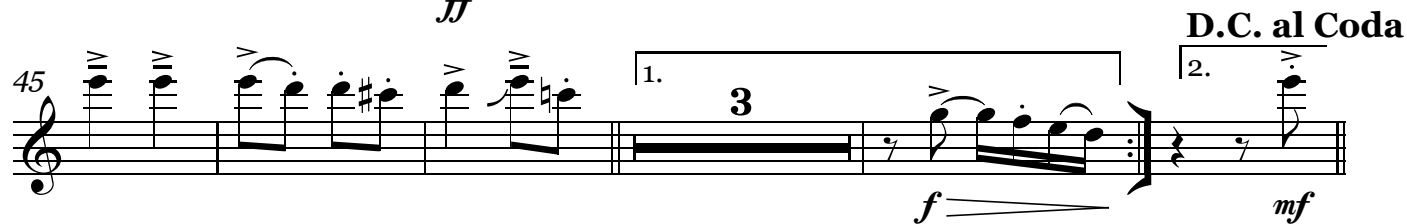
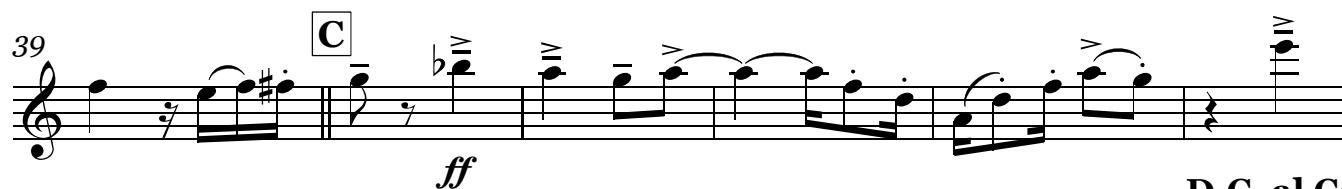
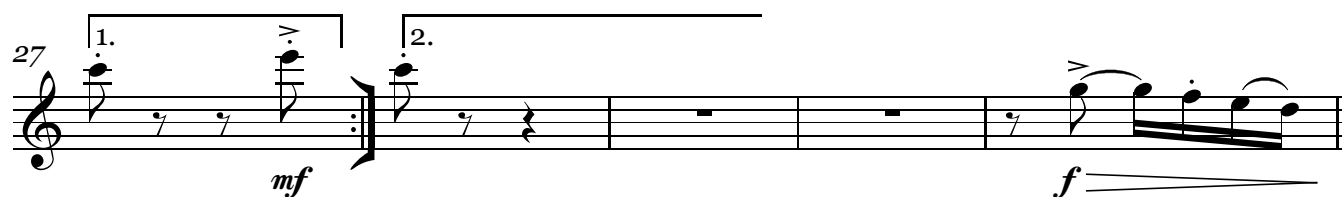
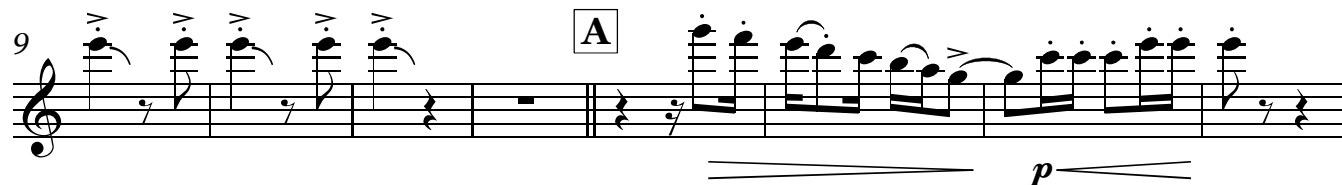
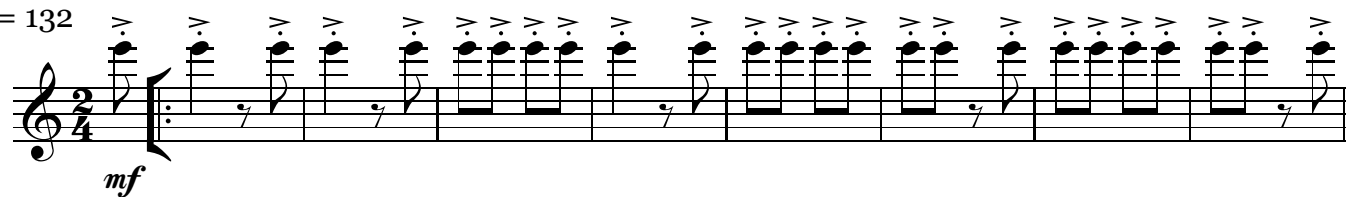

2ª Flauta

1955 - Frevo da Torcida do Sport Clube do Recife-PE

Casá-Casá

P/ Banda de Música

Nelson Ferreira

Arr.: Emanuel Barros

♩ = 132

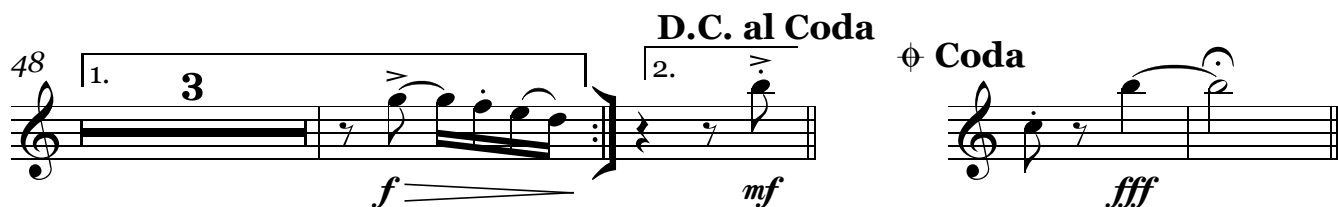
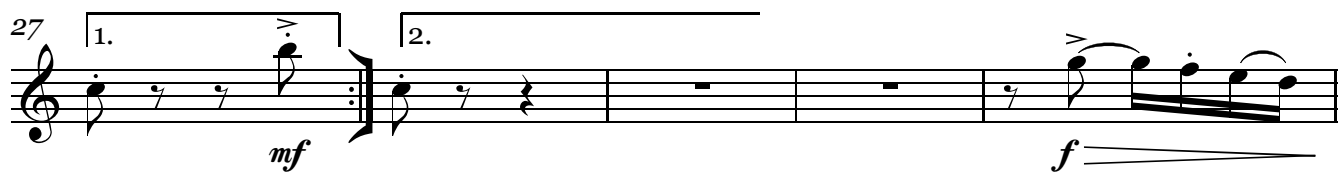
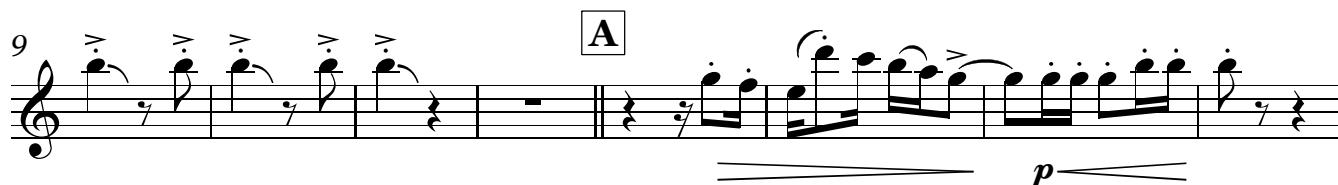
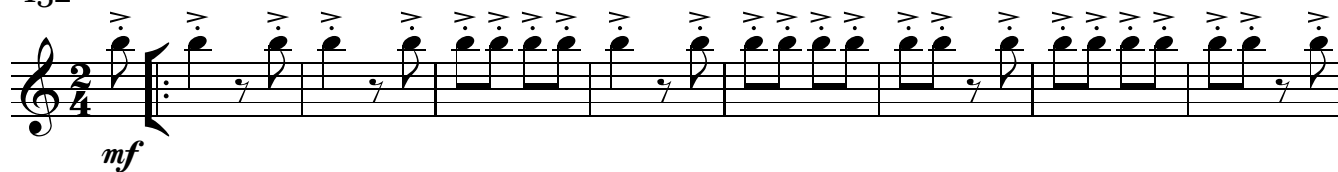

Requinta Eb

1955 - Frevo da Torcida do Sport Clube do Recife-PE

Casá-Casá

P/ Banda de Música

Nelson Ferreira

Arr.: Emanuel Barros

♩ = 132

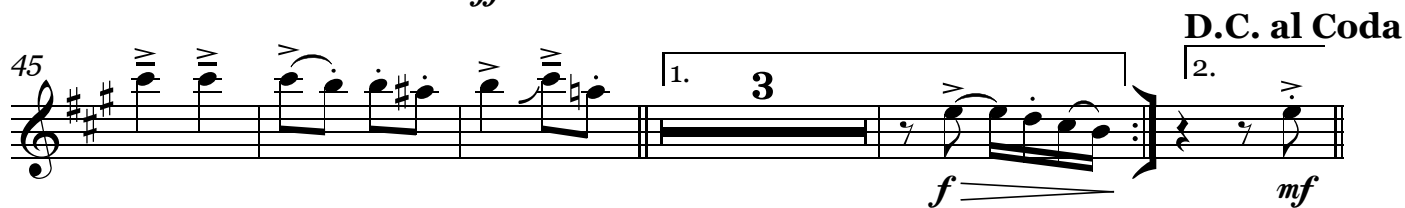
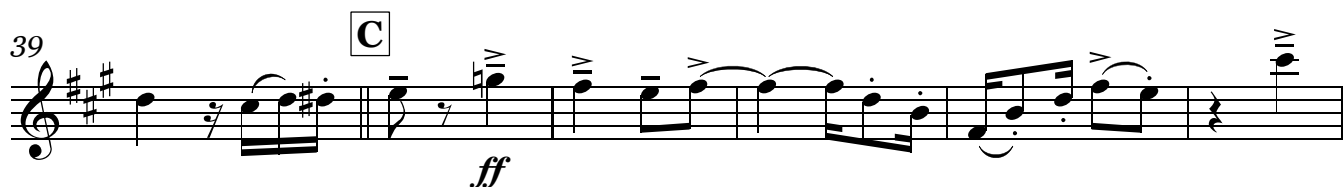
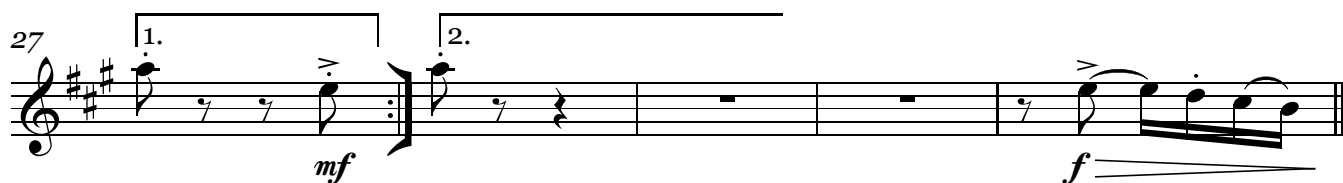
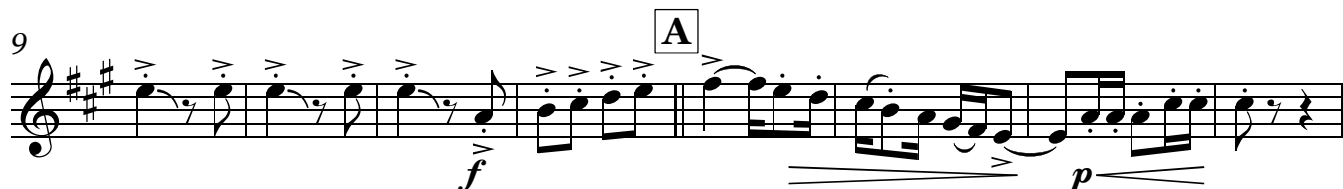

♢ Coda

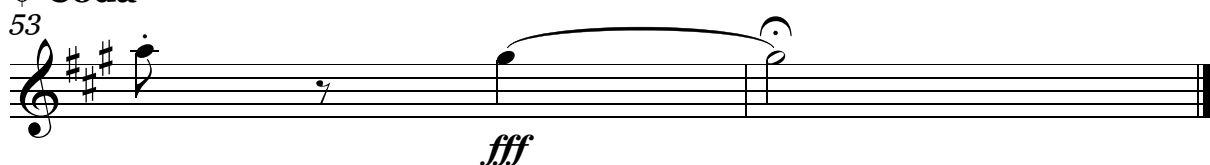

1ª Clarineta Bb

1955 - Frevo da Torcida do Sport Clube do Recife-PE

Casá-Casá

P/ Banda de Música

Nelson Ferreira

Arr.: Emanuel Barros

♩ = 132

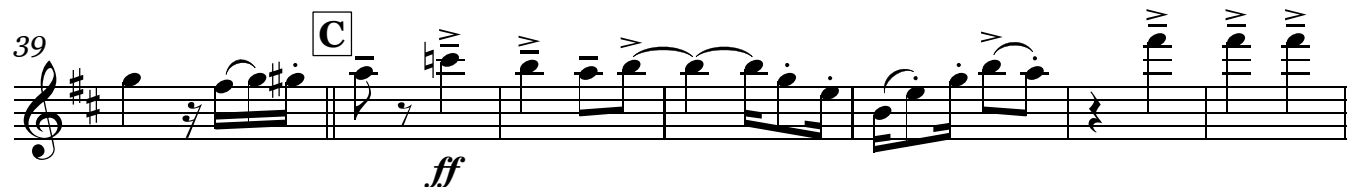
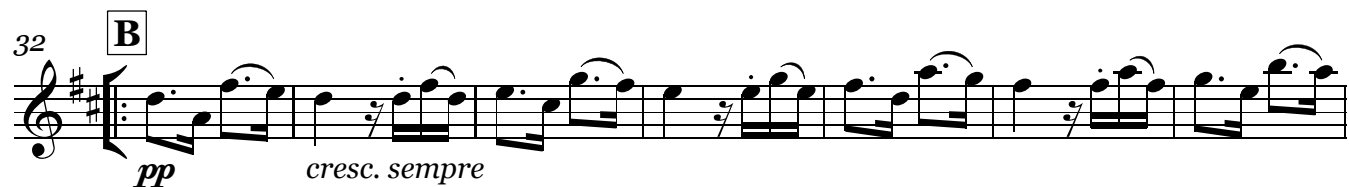
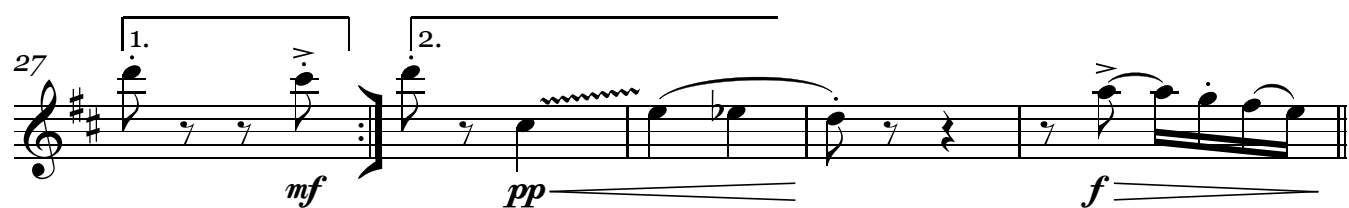
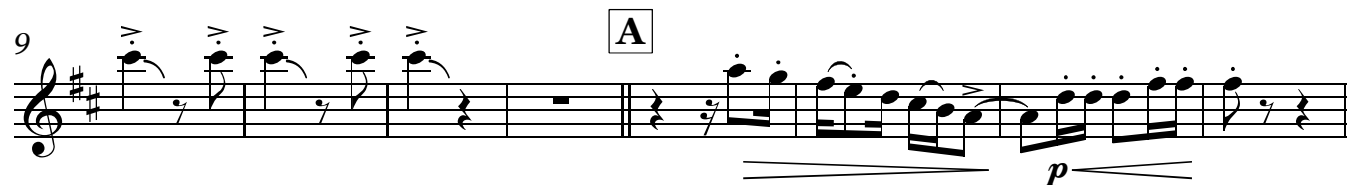
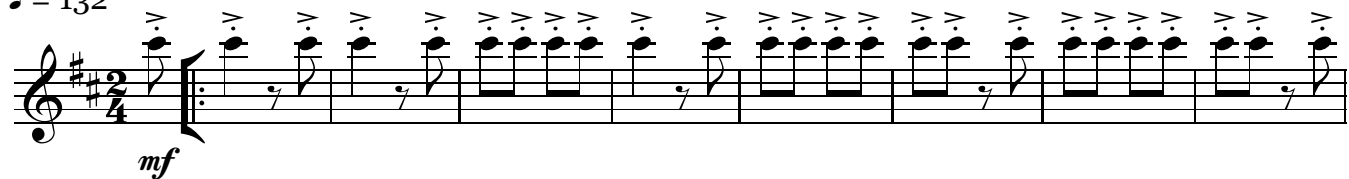

2ª Clarineta Bb

1955 - Frevo da Torcida do Sport Clube do Recife-PE

Casá-Casá

P/ Banda de Música

Nelson Ferreira

Arr.: Emanuel Barros

♩ = 132

[illegible][illegible]

17

23 **To Coda**

32 **B**

pp *cresc. sempre*

39 C

ff

⊕ Coda

53

fff

3ª Clarineta B \flat "A" 1955 - Frevo da Torcida do Sport Clube do Recife-PE

Casá-Casá

P/ Banda de Música

Nelson Ferreira
Arr.: Emanuel Barros

♩ = 132

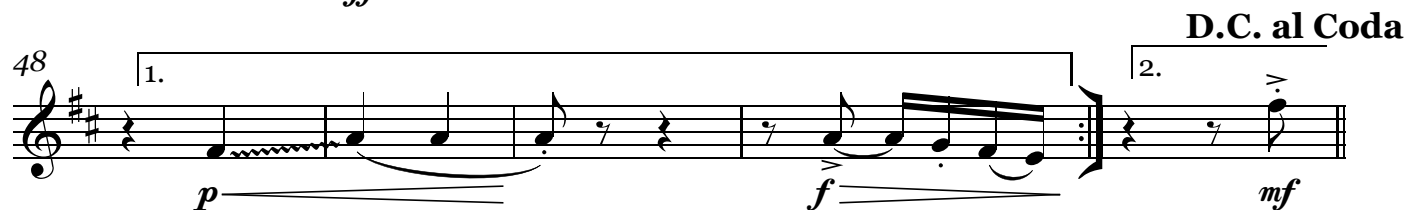
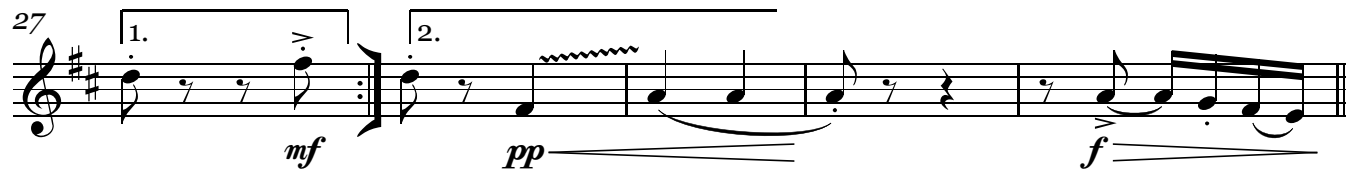
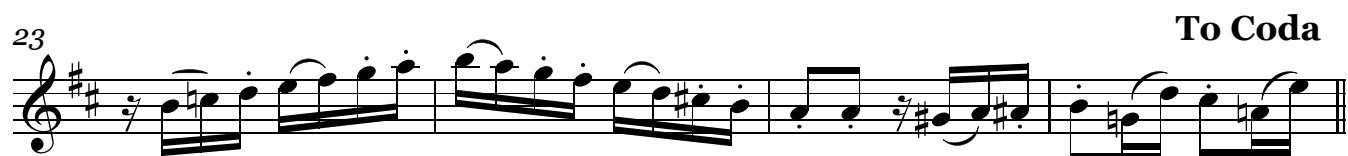
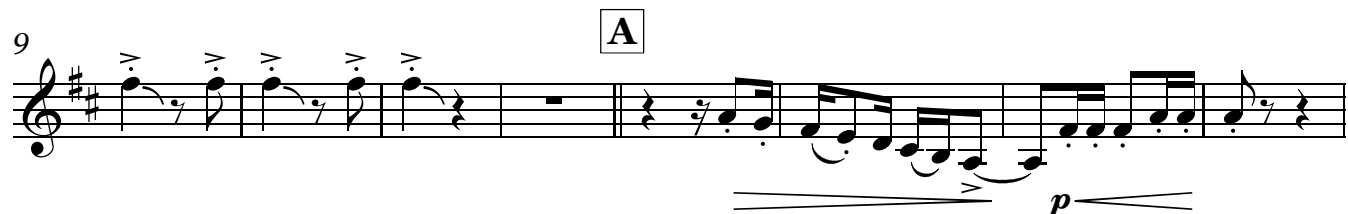
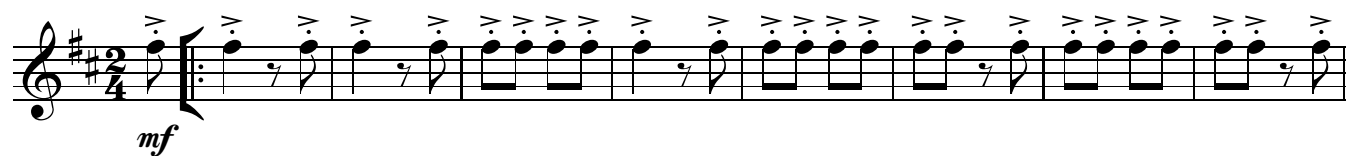

⊕ Coda

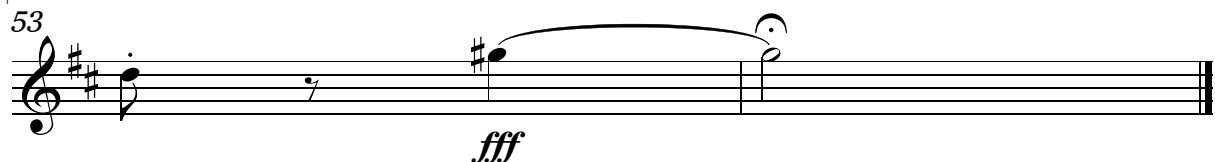

3ª Clarineta B \flat "B" 1955 - Frevo da Torcida do Sport Clube do Recife-PE

Casá-Casá

P/ Banda de Música

Nelson Ferreira
Arr.: Emanuel Barros

♩ = 132

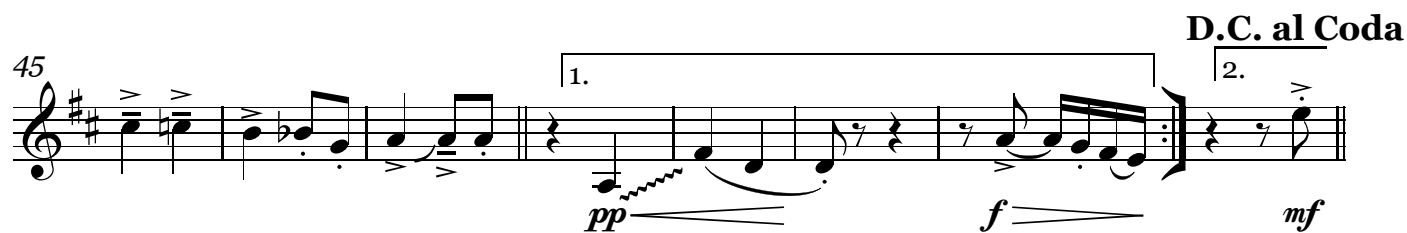
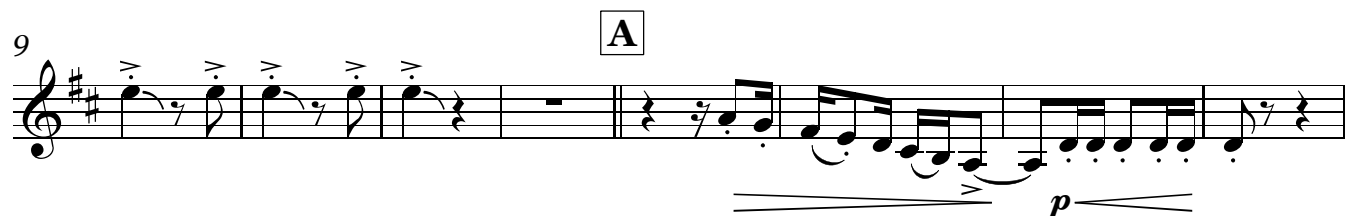
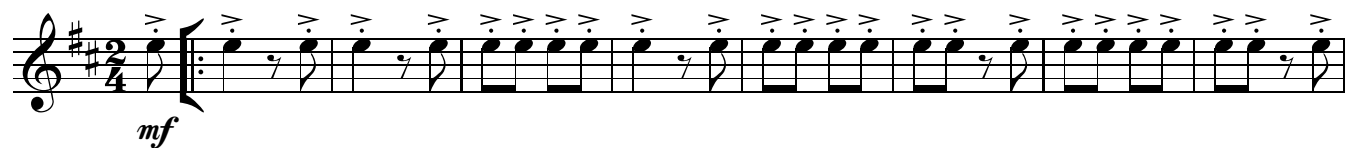

Φ Coda

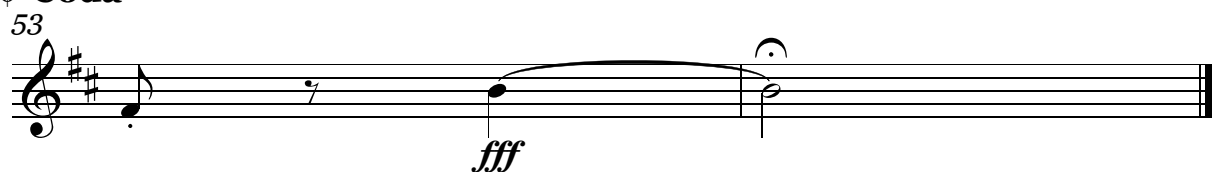

1º Sax Alto

P/ Banda de Música

Casá-Casá

Nelson Ferreira

Arr.: Emanuel Barros

♩ = 132

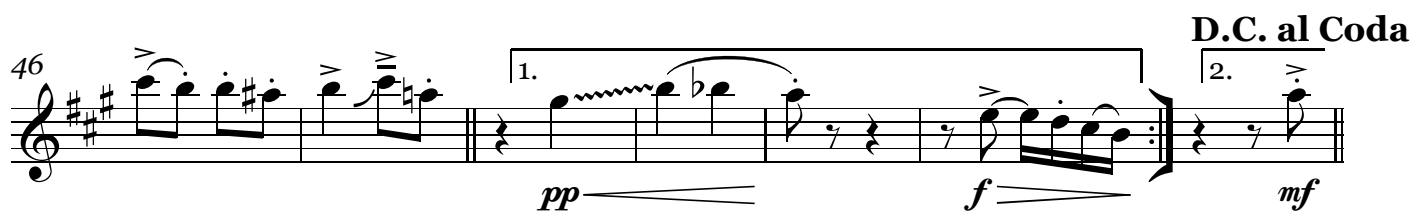
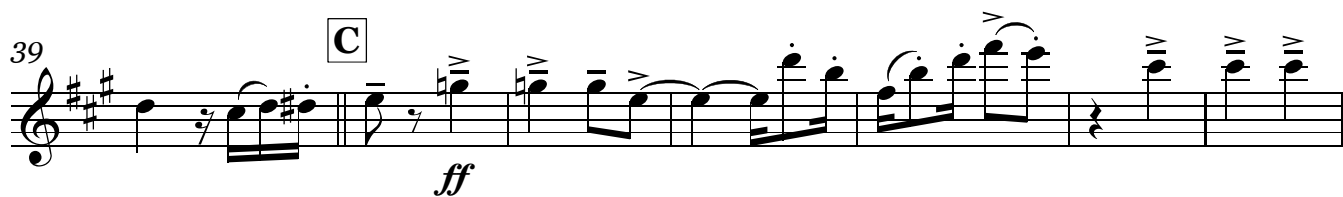
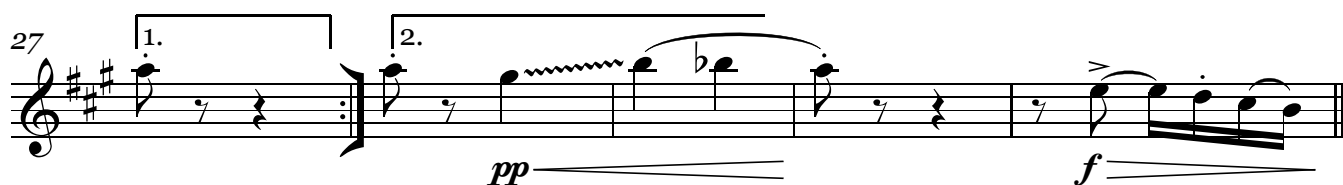
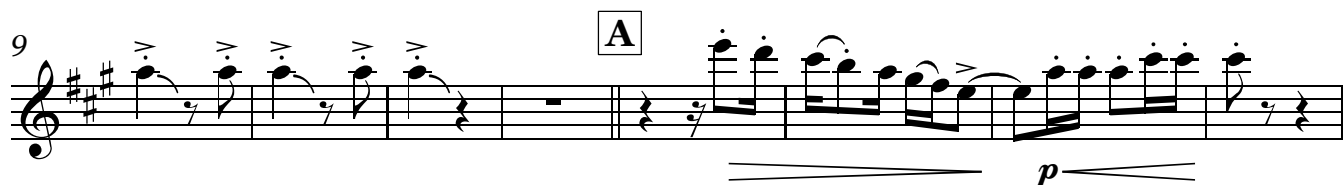
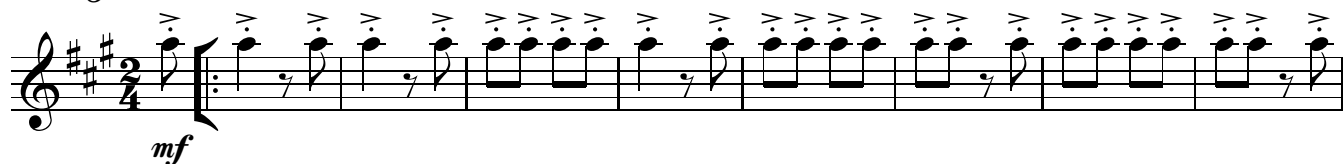

♢ Coda

53

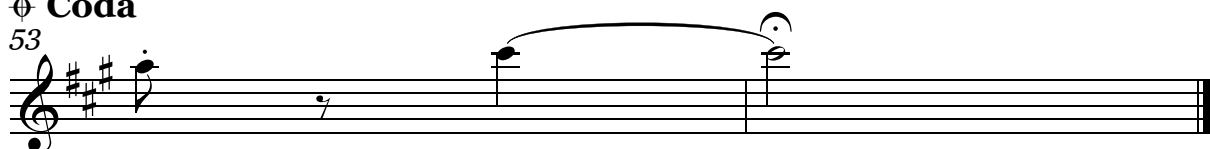

3º Sax Alto

1955 - Frevo da Torcida do Sport Clube do Recife-PE

Casá-Casá

P/ Banda de Música

Nelson Ferreira

Arr.: Emanuel Barros

♩ = 132

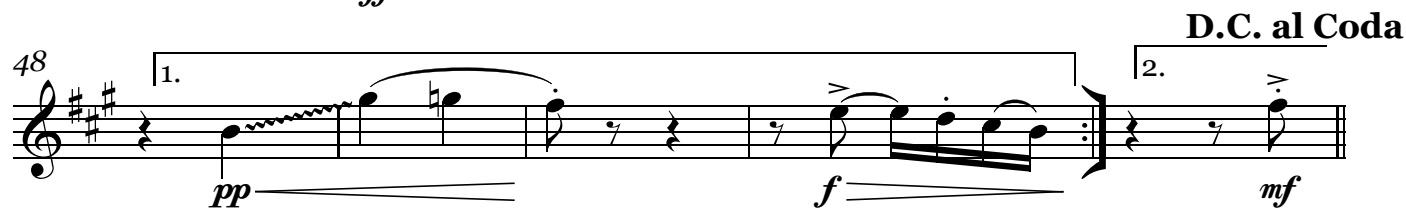
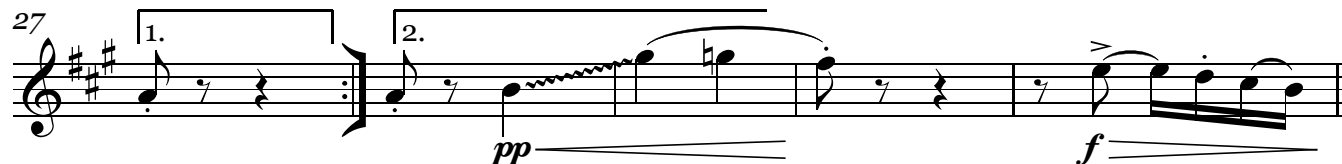
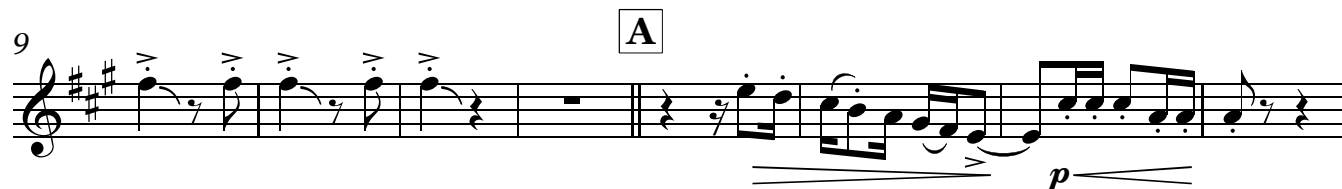

⊕ Coda

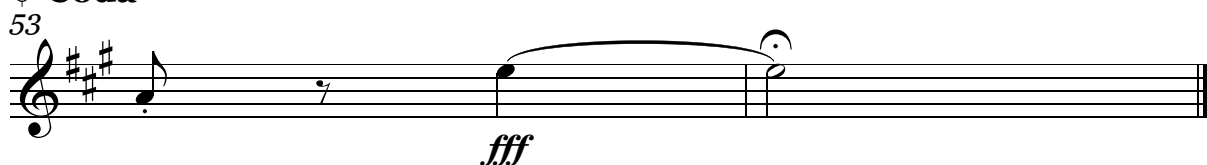

2º Sax Tenor

1955 - Frevo da Torcida do Sport Clube do Recife-PE

Casá-Casá

P/ Banda de Música

Nelson Ferreira

Arr.: Emanuel Barros

♩ = 132

4º Sax Tenor

1955 - Frevo da Torcida do Sport Clube do Recife-PE

Casá-Casá

P/ Banda de Música

Nelson Ferreira

Arr.: Emanuel Barros

♩ = 132

5º Sax Barítono

1955 - Frevo da Torcida do Sport Clube do Recife-PE

Casá-Casá

P/ Banda de Música

Nelson Ferreira

Arr.: Emanuel Barros

♩ = 132

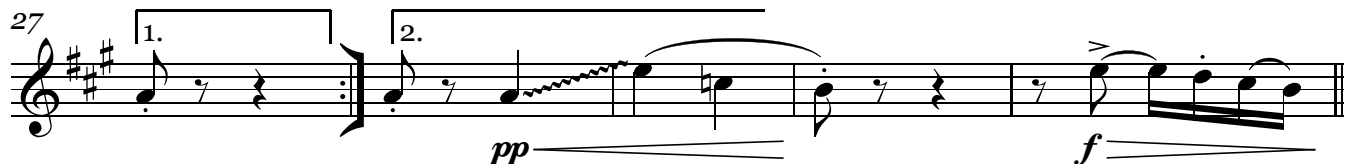

⊕ Coda

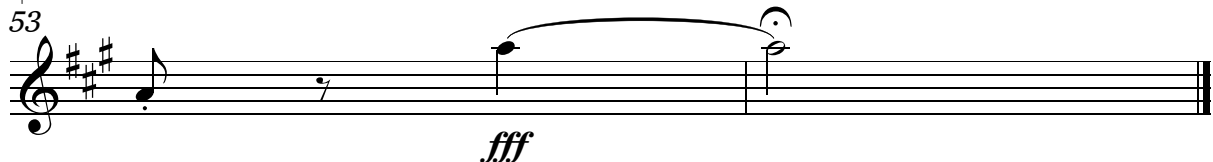

1ª Trompa F

1955 - Frevo da Torcida do Sport Clube do Recife-PE

Casá-Casá

P/ Banda de Música

Nelson Ferreira

Arr.: Emanuel Barros

♩ = 132

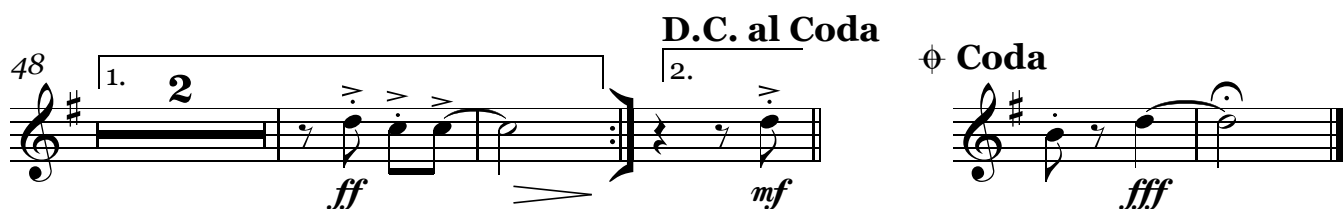
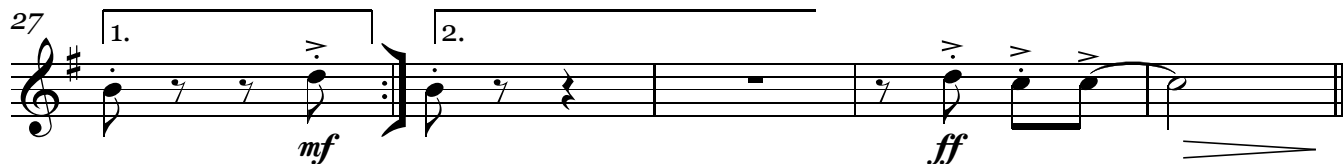
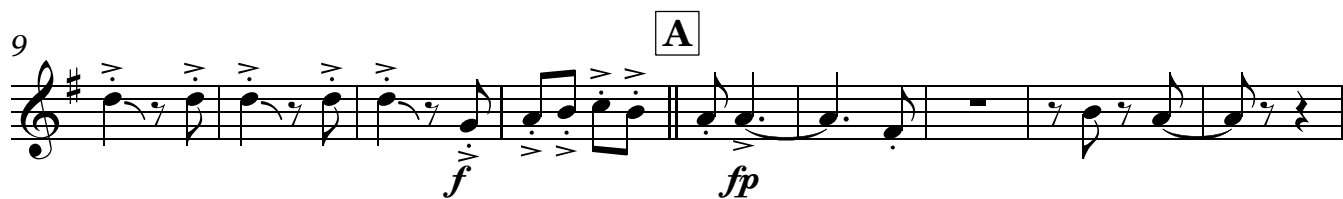

2ª Trompa F

1955 - Frevo da Torcida do Sport Clube do Recife-PE

Casá-Casá

P/ Banda de Música

Nelson Ferreira

Arr.: Emanuel Barros

♩ = 132

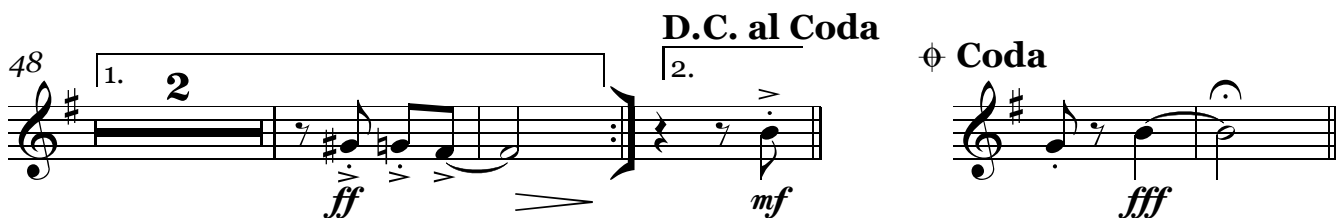
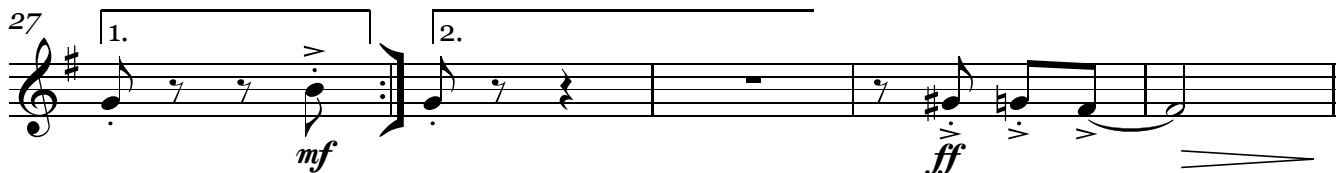
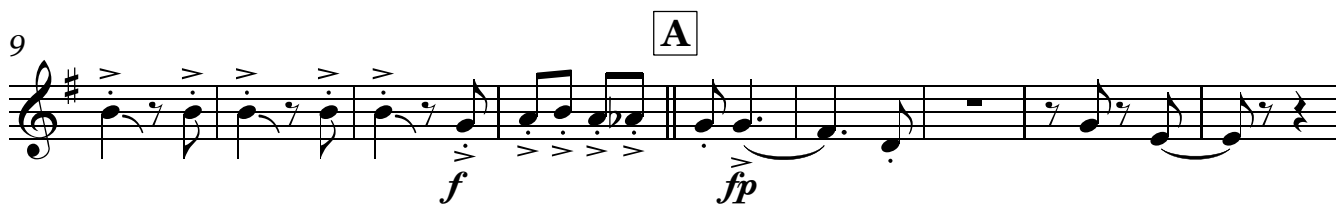
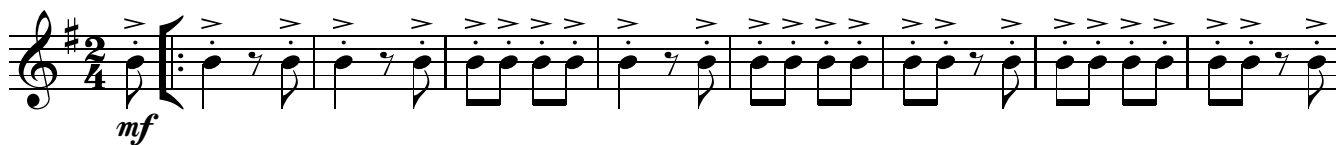

1ª Trompa E♭

1955 - Frevo da Torcida do Sport Clube do Recife-PE

Casá-Casá

P/ Banda de Música

Nelson Ferreira
Arr.: Emanuel Barros

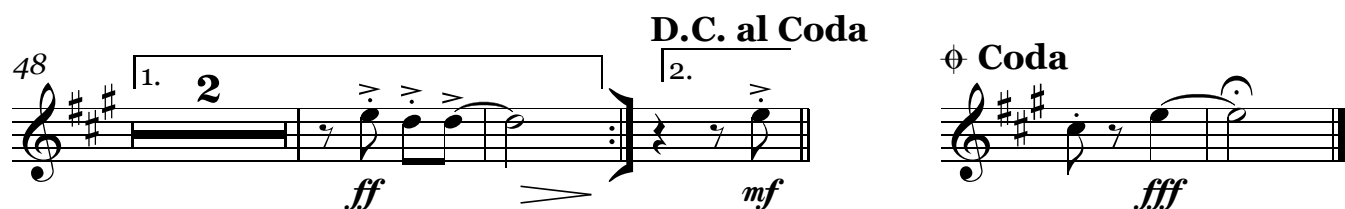
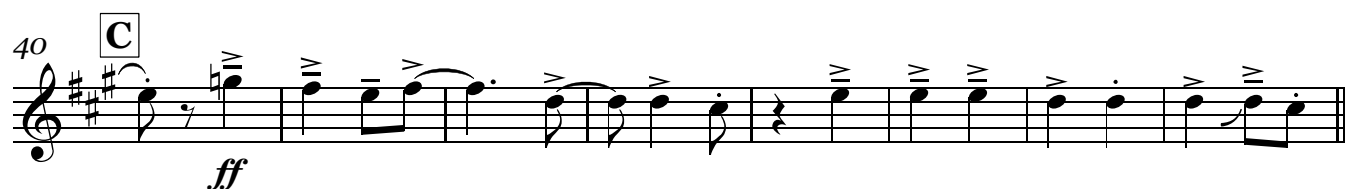
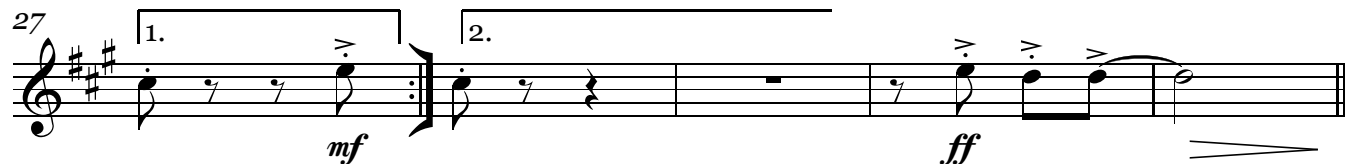
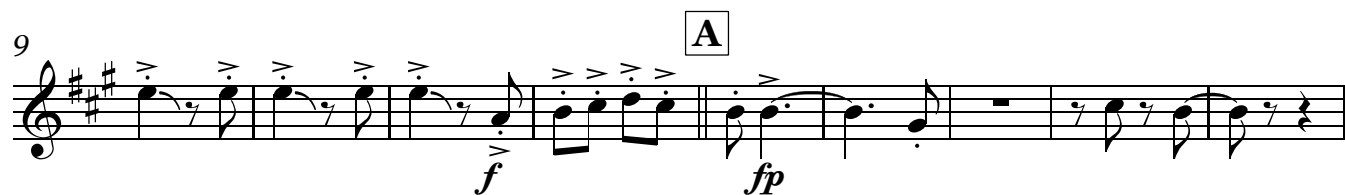

2ª Trompa Eb

1955 - Frevo da Torcida do Sport Clube do Recife-PE

Casá-Casá

P/ Banda de Música

Nelson Ferreira
Arr.: Emanuel Barros

♩ = 132

mf

9 **A**

f *fp*

18 **To Coda**

p *f* *mf*

27 **1.** *mf* **2.** *ff*

32 **B** *pp* *cresc. sempre*

40 **C** *ff*

48 **1.** *ff* **2.** *mf*

D.C. al Coda

⊕ Coda *fff*

1º Piston Bb

1955 - Frevo da Torcida do Sport Clube do Recife-PE

P/ Banda de Música

Casá-Casá

Nelson Ferreira

Arr.: Emanuel Barros

♩ = 132

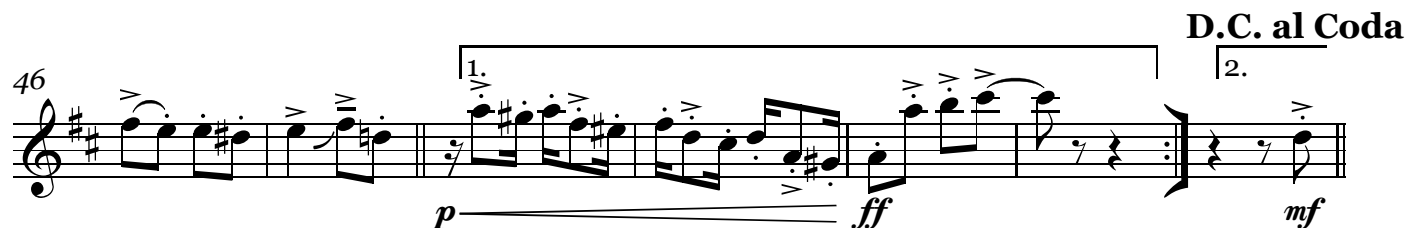
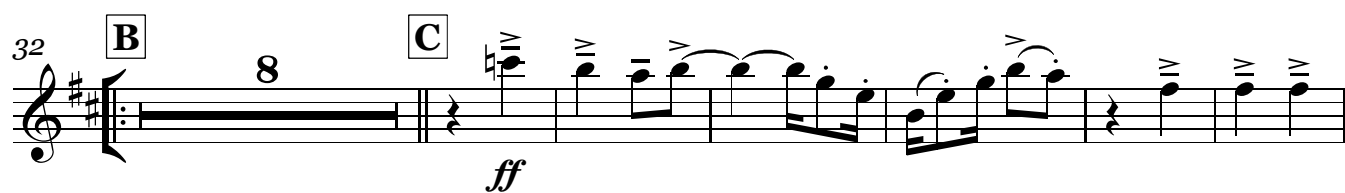
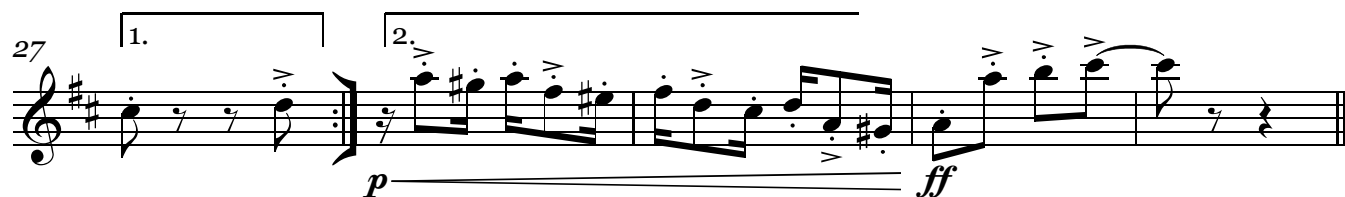
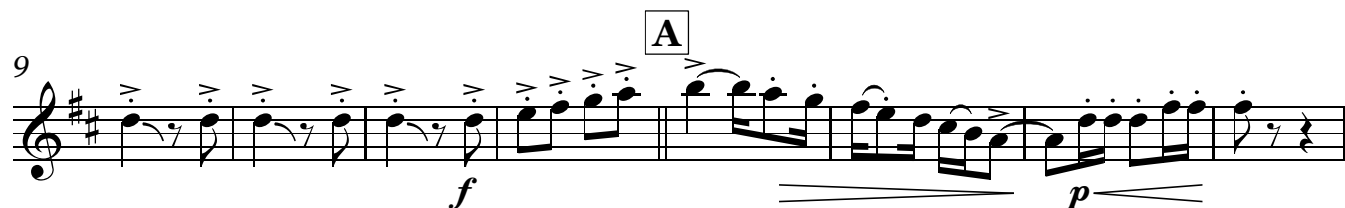

♢ Coda

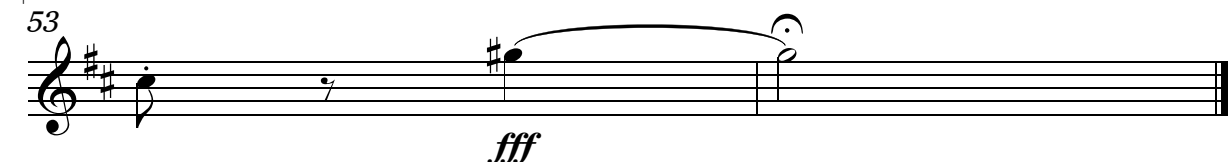

2º Piston Bb
P/ Banda de Música**Casá-Casá**Nelson Ferreira
Arr.: Emanuel Barros

♩ = 132

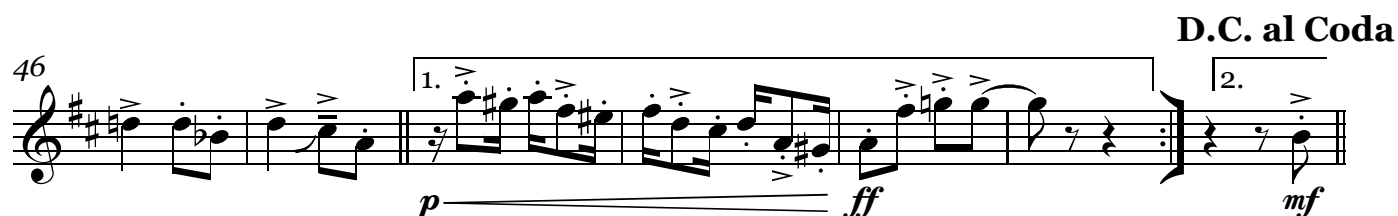
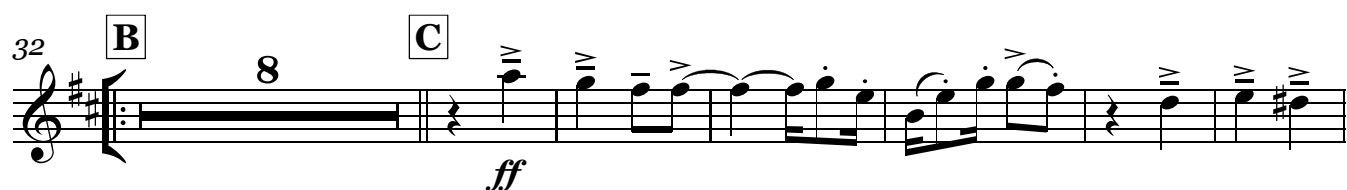
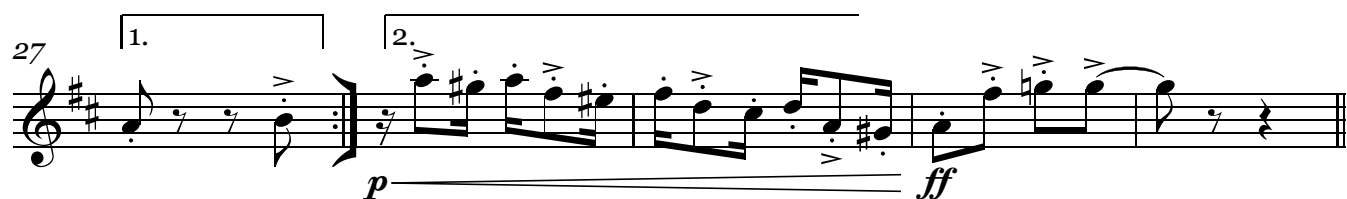
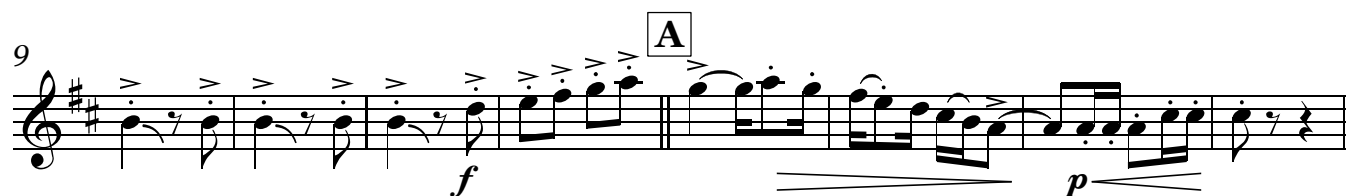

♢ Coda

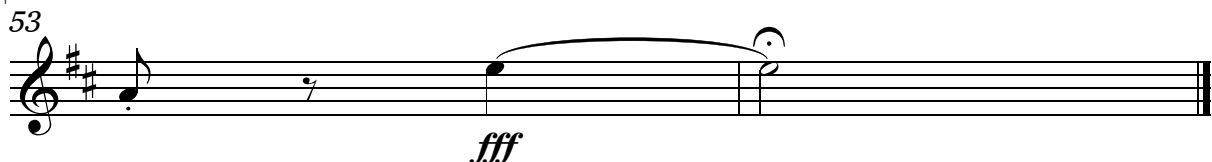

3º Piston Bb

1955 - Frevo da Torcida do Sport Clube do Recife-PE

Casá-Casá

P/ Banda de Música

Nelson Ferreira

Arr.: Emanuel Barros

♩ = 132

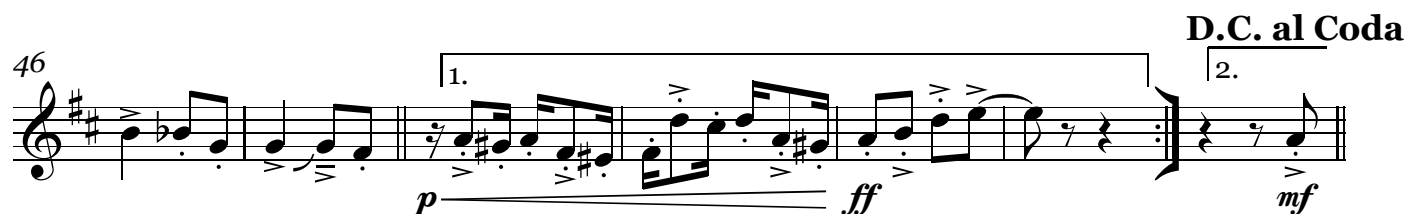
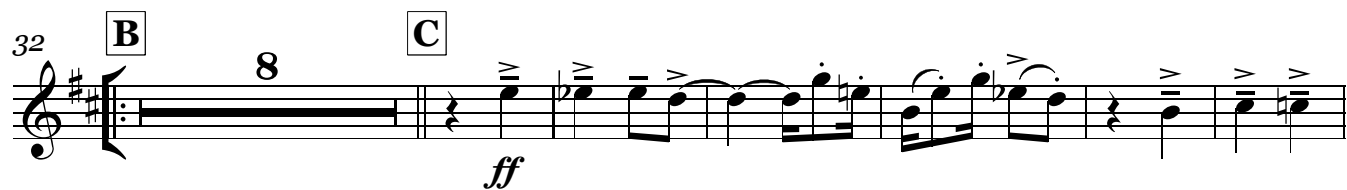
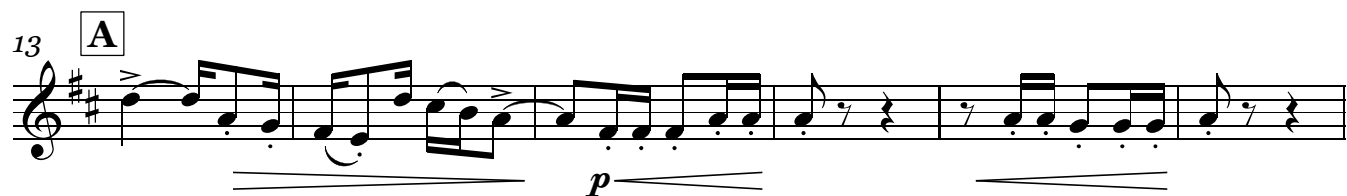
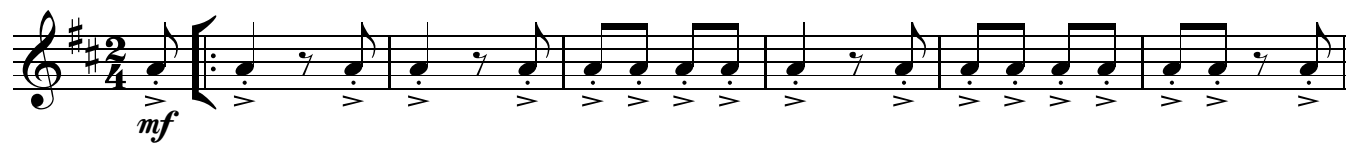

♢ Coda

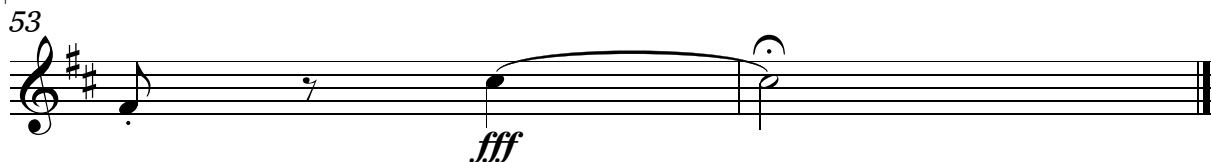

Casá-Casá

1º Trombone

P/ Banda de Música

Nelson Ferreira

Arr.: Emanuel Barros

♩ = 132

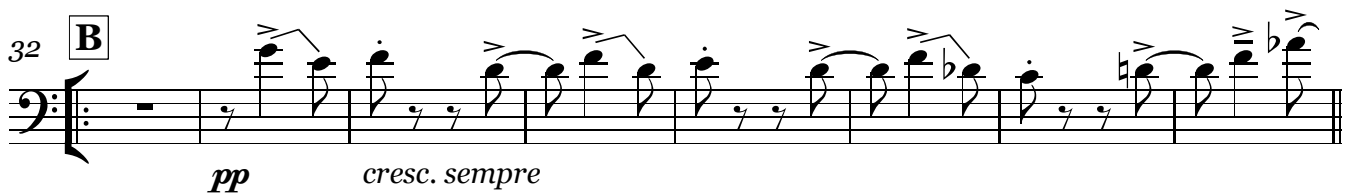
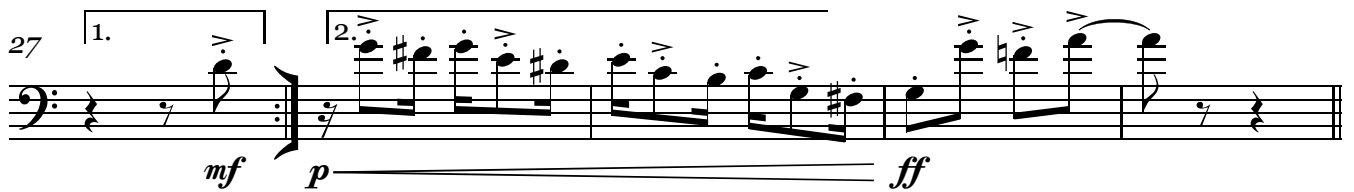
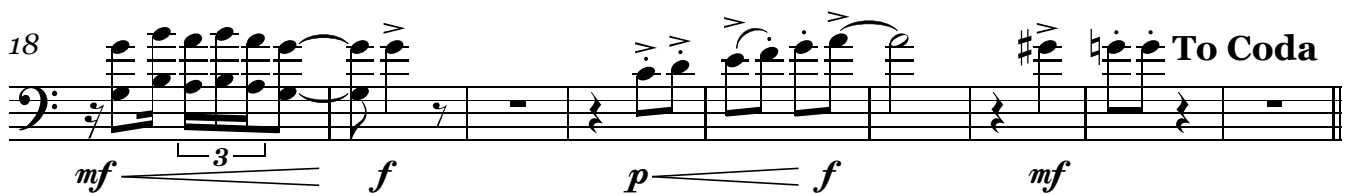
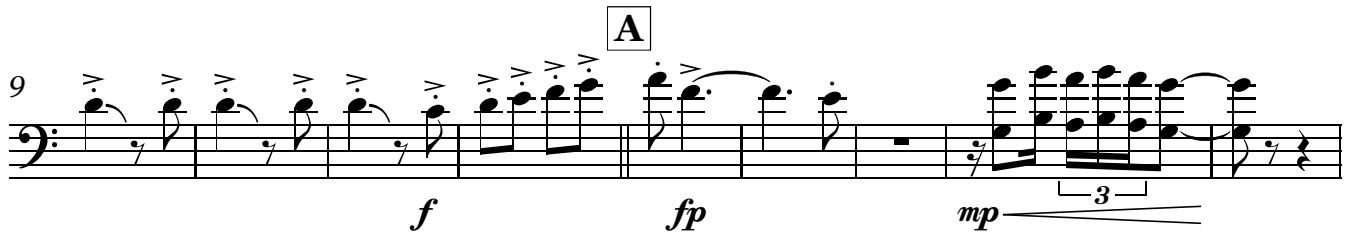
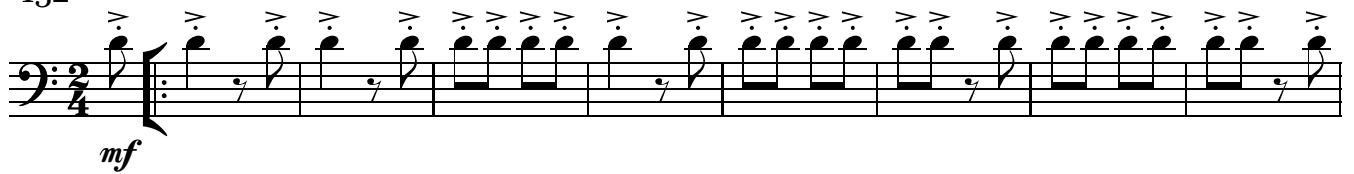
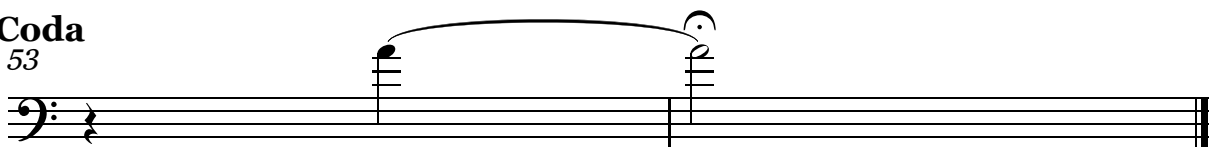
♢ Coda
53

Casá-Casá

2º Trombone

P/ Banda de Música

Nelson Ferreira
Arr.: Emanuel Barros

♩ = 132

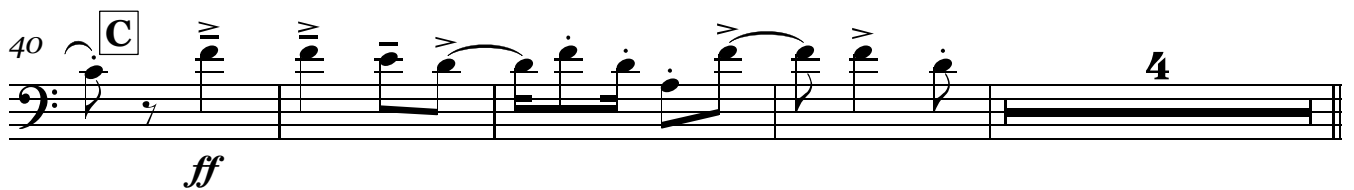
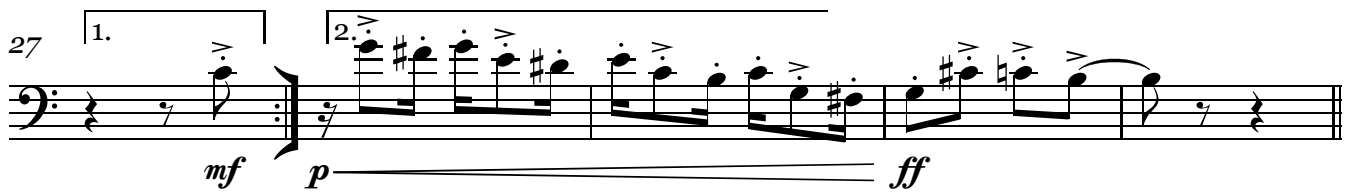
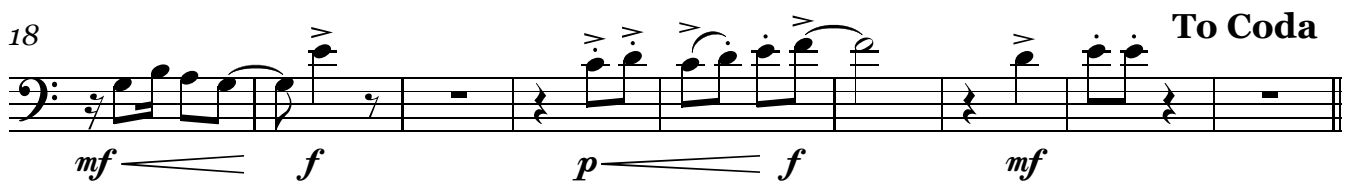
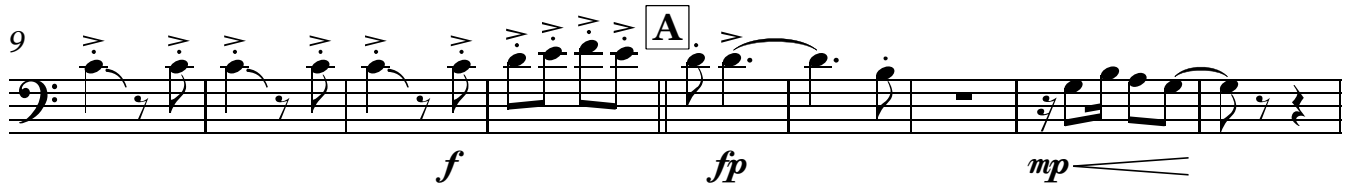
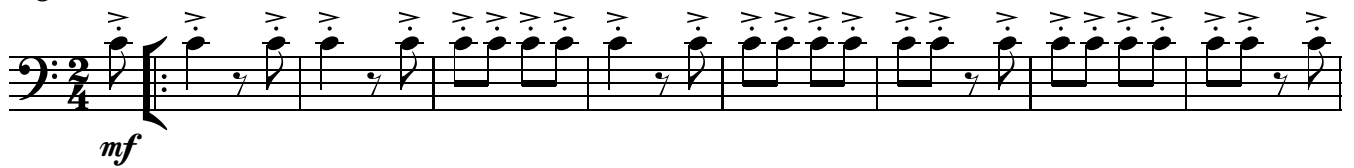
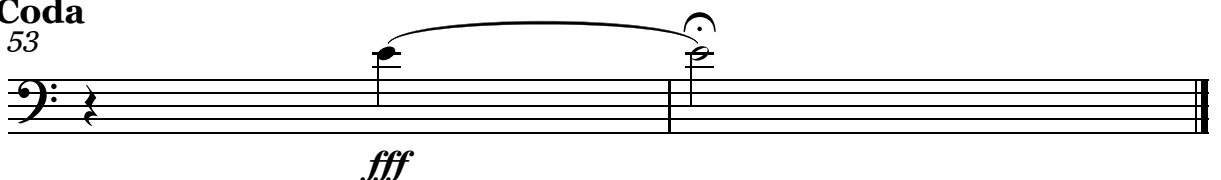
♢ Coda
53

3º Trombone

1955 - Frevo da Torcida do Sport Clube do Recife-PE

Casá-Casá

P/ Banda de Música

Nelson Ferreira

♩ = 132

Arr.: Emanuel Barros

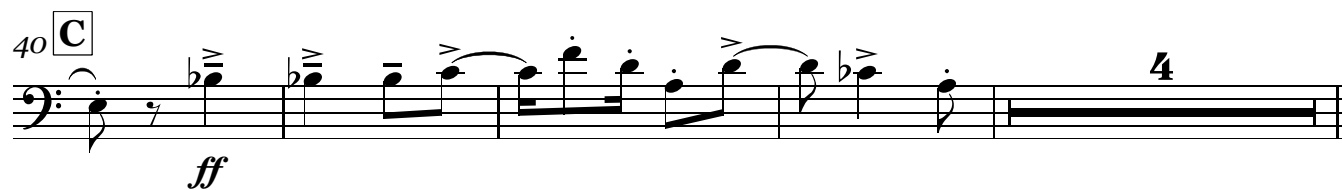
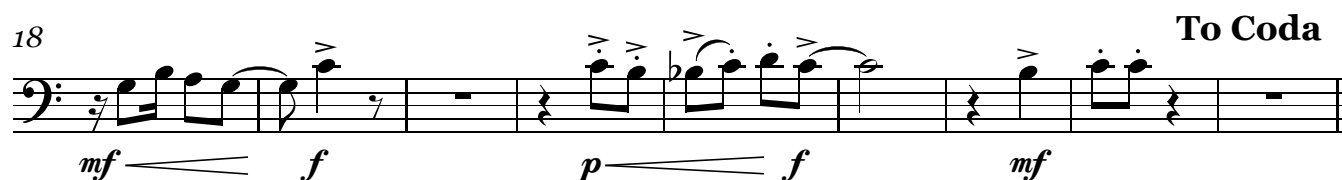
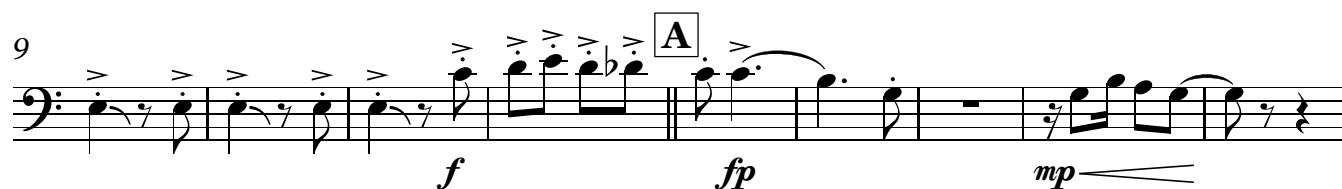
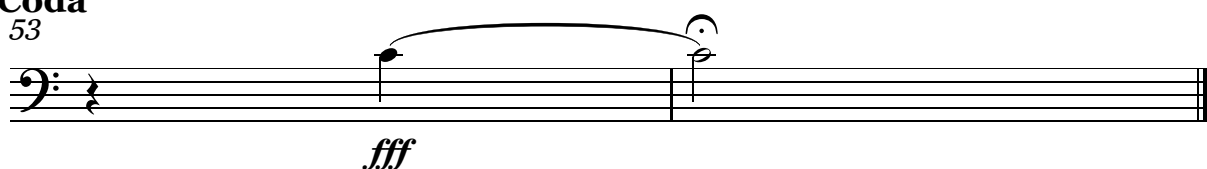
♢ Coda
53

Bombardino

1955 - Frevo da Torcida do Sport Clube do Recife-PE

Casá-Casá

P/ Banda de Música

Nelson Ferreira

♩ = 132

Arr.: Emanuel Barros

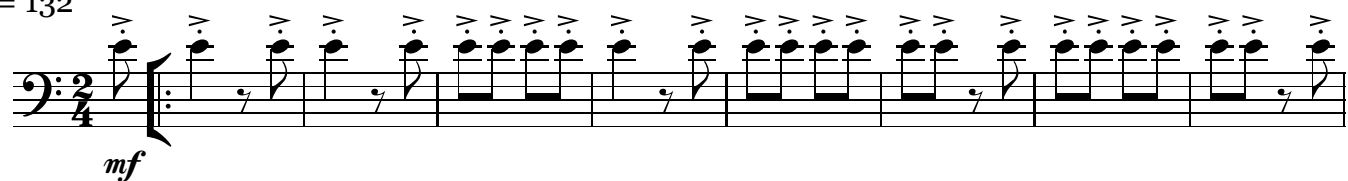

Bombardino Bb

1955 - Frevo da Torcida do Sport Clube do Recife-PE

Casá-Casá

Nelson Ferreira

P/ Banda de Música

Arr.: Emanuel Barros

♩ = 132

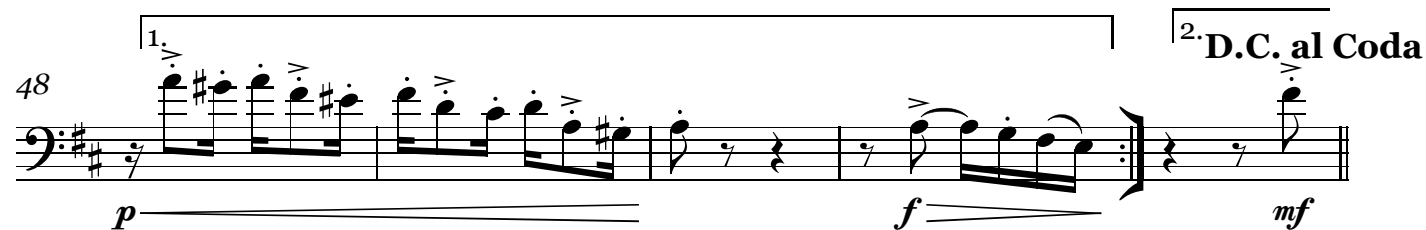
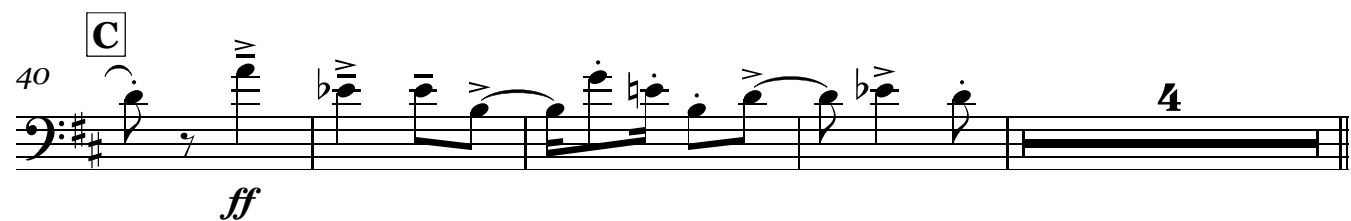
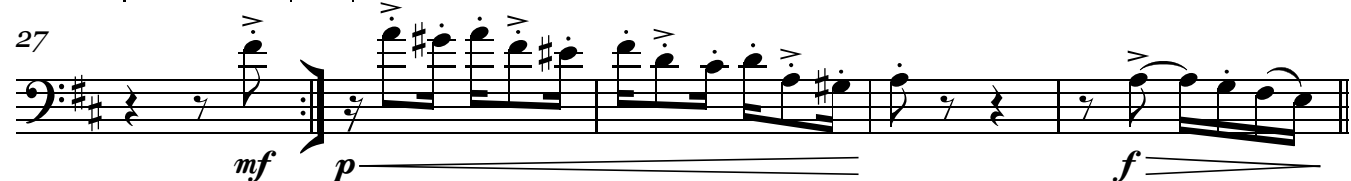
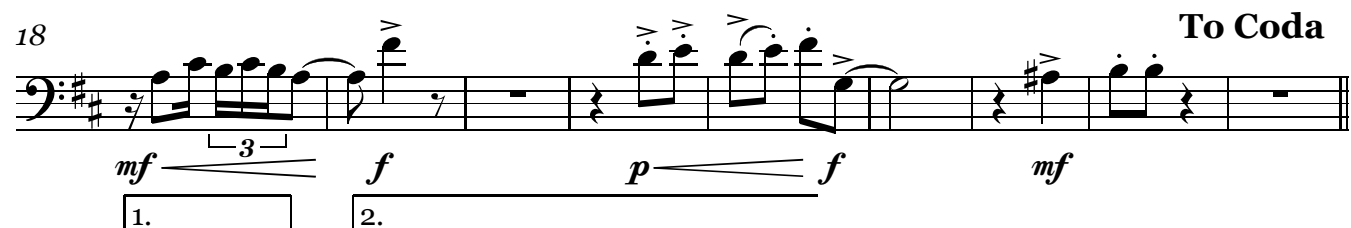
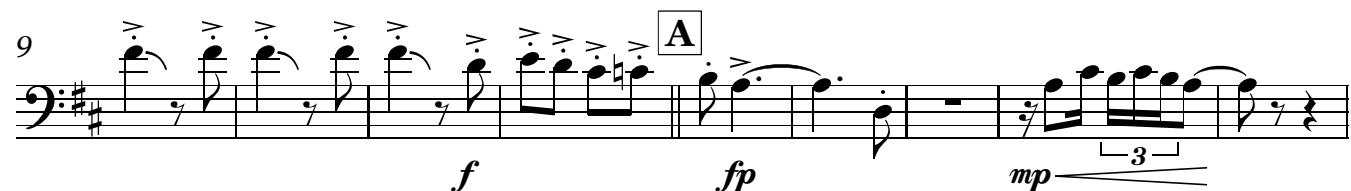
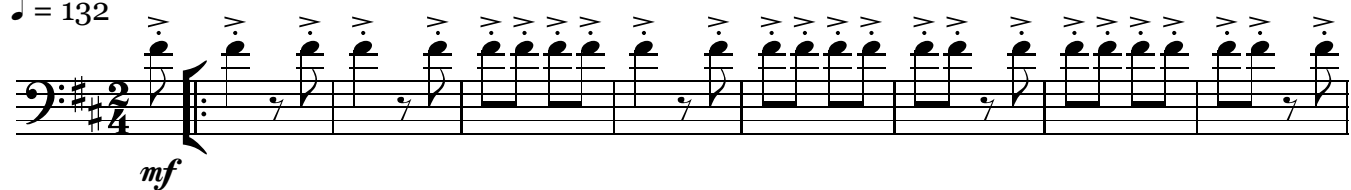

Φ Coda

53

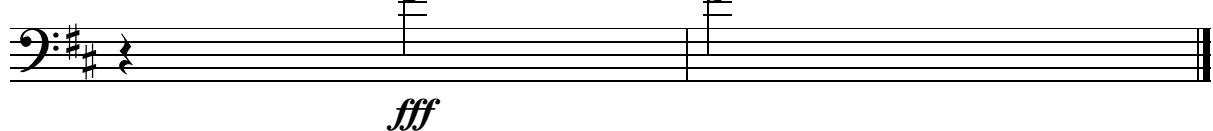

Tuba

1955 - Frevo da Torcida do Sport Clube do Recife-PE

Casá-Casá

P/ Banda de Música

Nelson Ferreira

♩ = 132

Arr.: Emanuel Barros

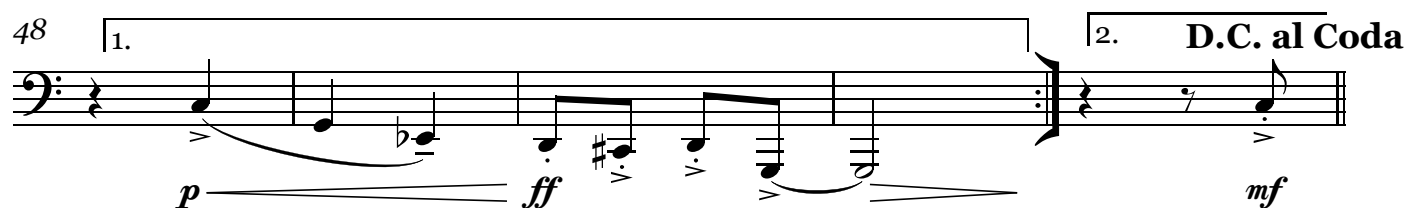
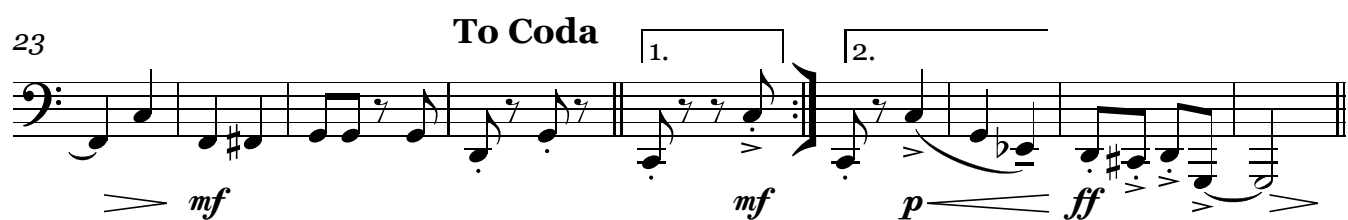
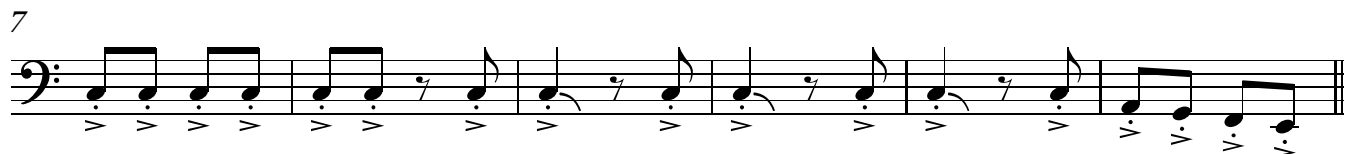
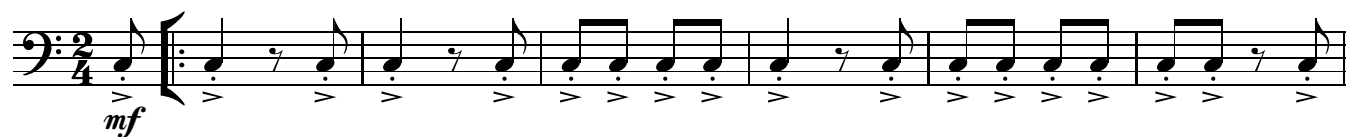
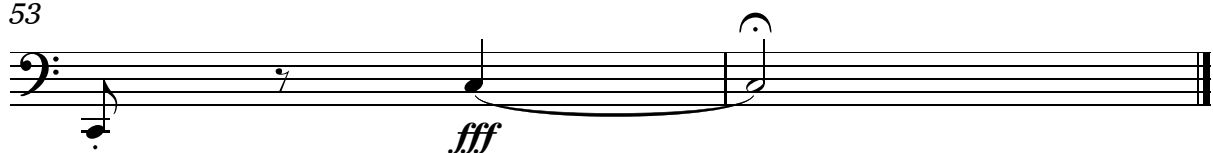
♢ Coda
53

Tuba Eb

1955 - Frevo da Torcida do Sport Clube do Recife-PE

Casá-Casá

P/ Banda de Música

Nelson Ferreira

Arr.: Emanuel Barros

$\text{♩} = 132$

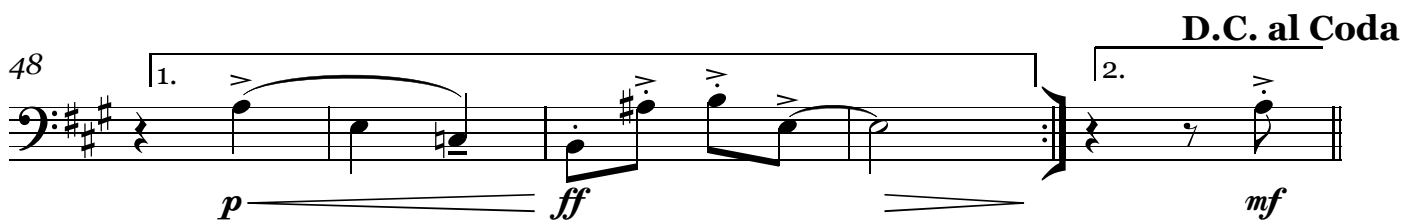
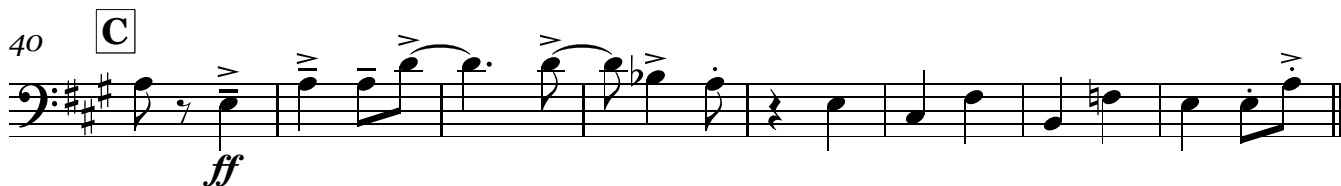
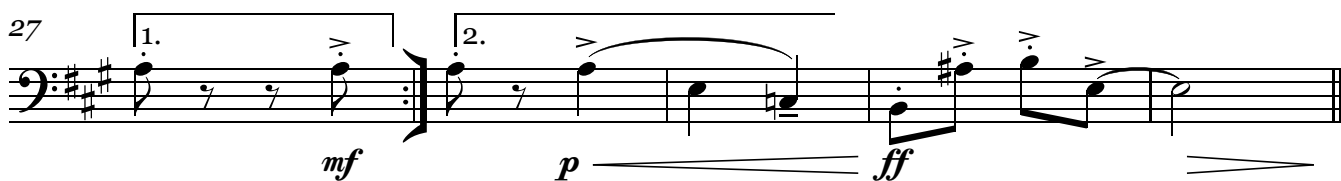

♢ Coda

53

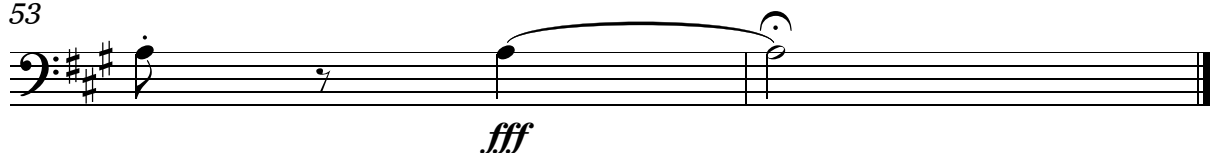

Tuba B \flat

1955 - Frevo da Torcida do Sport Clube do Recife-PE

Casá-Casá

P/ Banda de Música

Nelson Ferreira

Arr.: Emanuel Barros

$\text{♩} = 132$

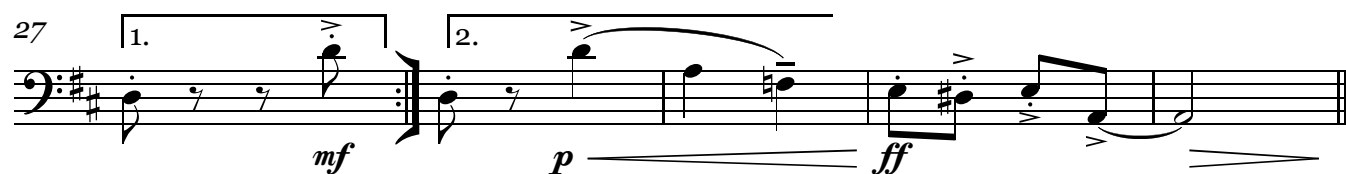
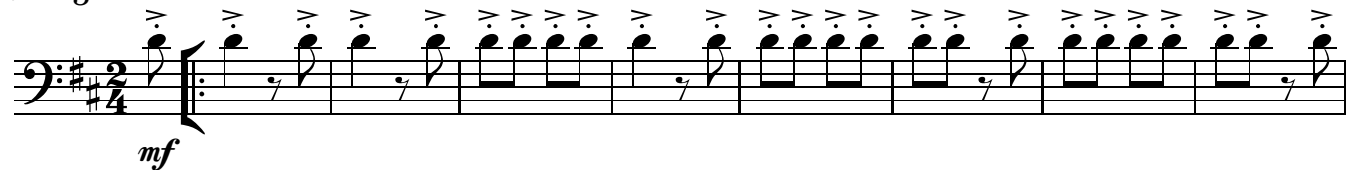

♠ **Coda**

53

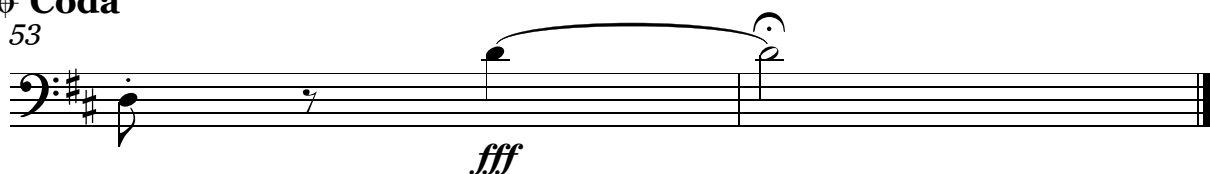

Casá-Casá

P/ Banda de Música

Nelson Ferreira

Arr.: Emanuel Barros

♩ = 132

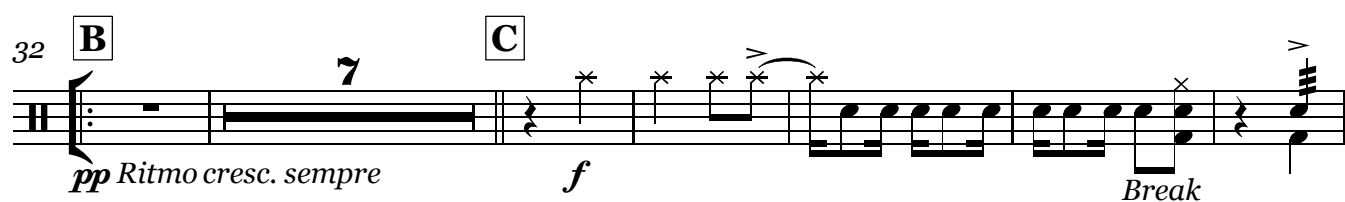
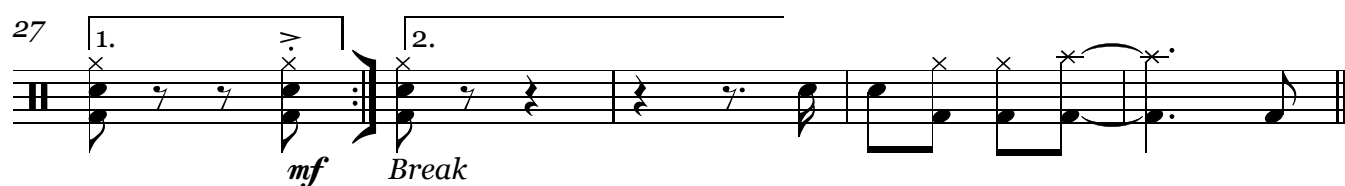
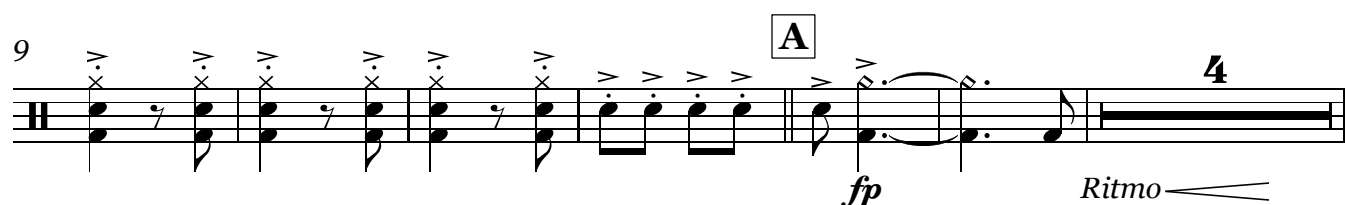
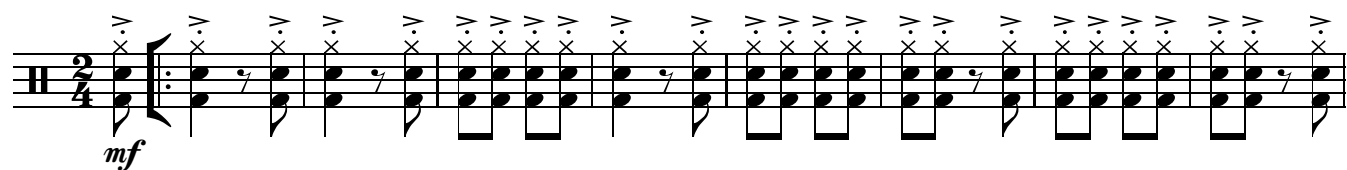

♢ **Coda**
53

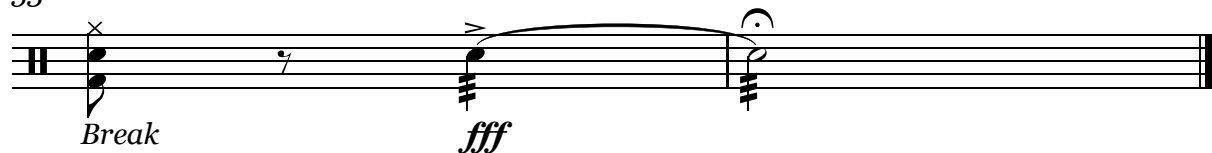

Piano

1955 - Frevo da Torcida do Sport Clube do Recife-PE

Casá-Casá

P/ Banda de Música

Nelson Ferreira

♩ = 132

Arr.: Emanuel Barros

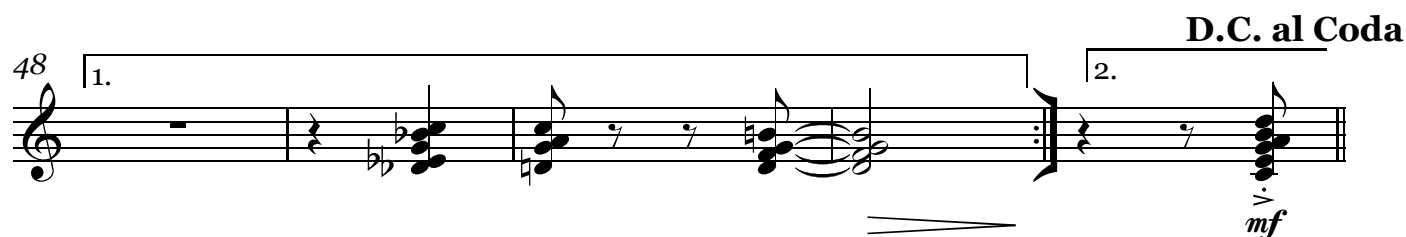
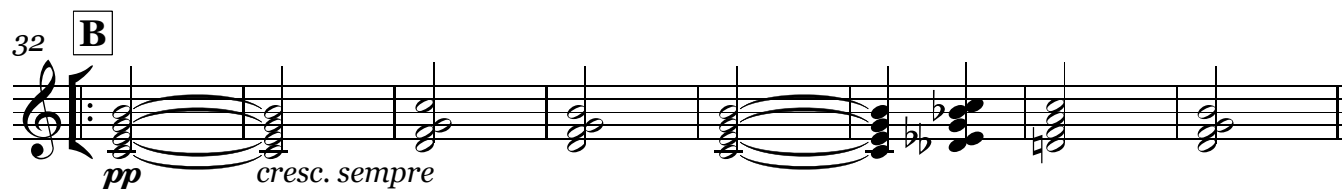
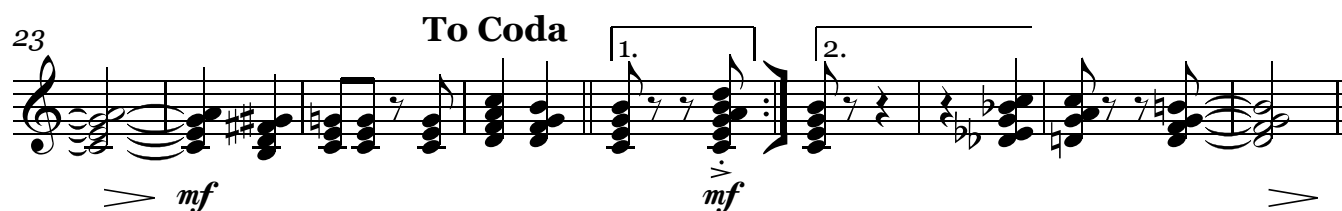
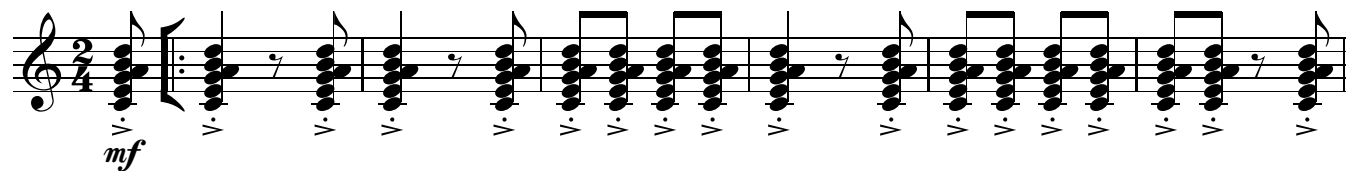

♢ Coda

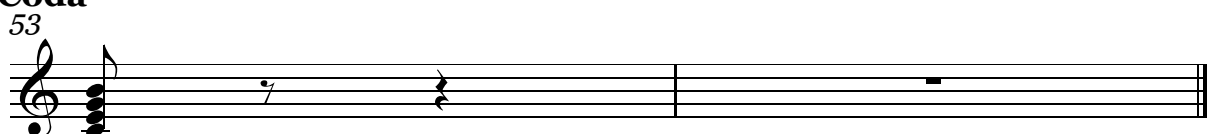

Casá-Casá

Harmonia

P/ Banda de Música

Nelson Ferreira

Arr.: Emanuel Barros

♩ = 132

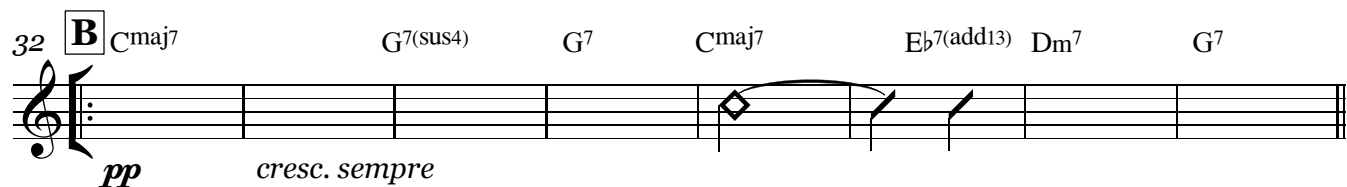
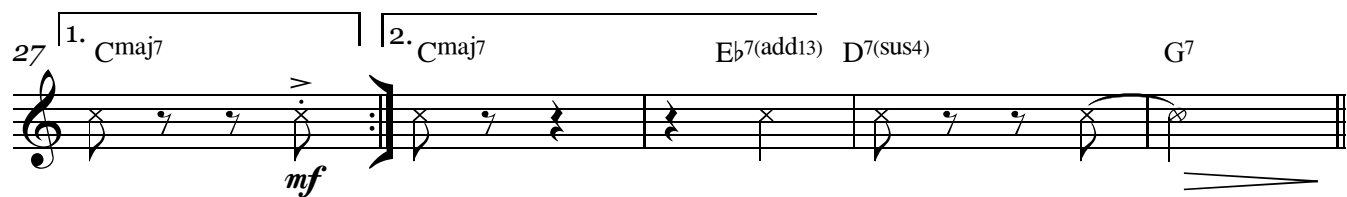
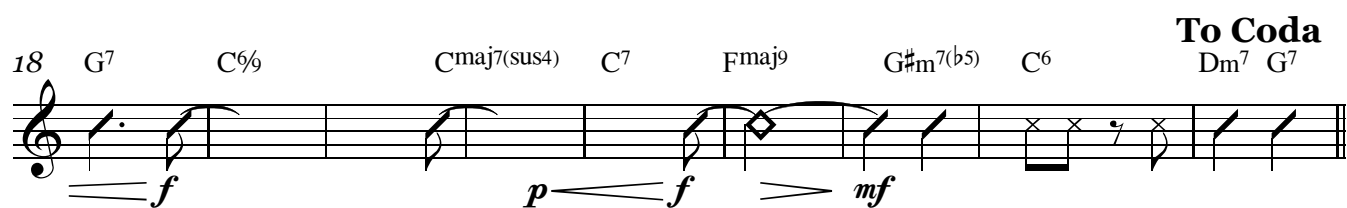
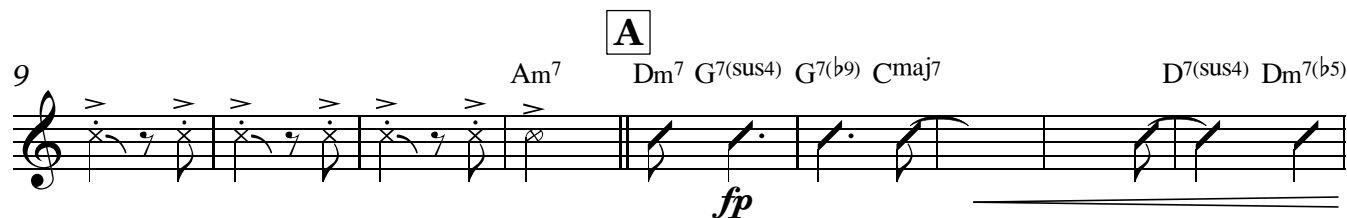
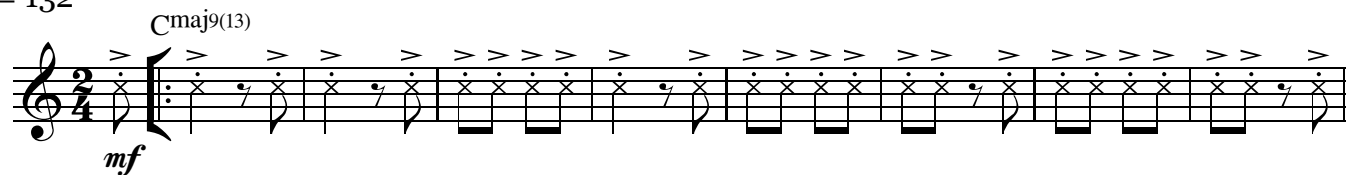
♢ **Coda**

53 Cmaj7

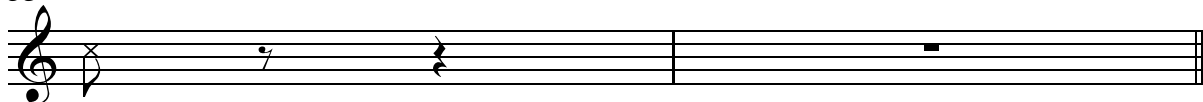

P/ Banda de Música
C. Baixo**Casá-Casá**Nelson Ferreira
Arr.: Emanuel Barros

♩ = 132

Cmaj9(13)

mf

9 **Am7** **A** **Dm7** **G7(sus4)** **G7(b9)** **Cmaj7** *fp*

17 **D7(sus4)** **Dm7(b5)** **G7** **C%** **Cmaj7(sus4)** **C7** **Fmaj9** **G#m7(b5)/F#** *f* *p* *f* *mf*

25 **To Coda** **C/G** **Dm7** **G7** **Cmaj7** **Cmaj7** **Eb7(add13)** **D7(sus4)** **G7** *mf* *p* *ff*

32 **B** **Cmaj7** **G7(sus4)** **G7** **Cmaj7** **Eb7(add13)** **Dm7** **G7** *pp* *cresc. sempre*

40 **C** **Cmaj7** **Gm7** **C7(sus4)** **C7(b9)** **Fmaj9** **Db7(#5)** **C%** **Em7** **A7(b9)** **Dm7** **Dm7(b5)** **G7(sus4)** **G7** **Cmaj7** *ff*

48 **D.C. al Coda** **Eb7(add13)** **D7(sus4)** **G7** *p* *ff* *mf*

⊕ Coda

53 **Cmaj7** **Cmaj13(#11)** *fff*