

COME E DORME!

Score

Frevo de rua

Nelson Ferreira

vivace ♩ = 128

Piccolo

Alto Sax. 1

Alto Sax. 2

Tenor Sax. 1

Tenor Sax. 2

Baritone Sax.

Trumpet in B \flat 1

Trumpet in B \flat 2

Trumpet in B \flat 3

Trumpet in B \flat 4

Trombone 1

Trombone 2

Trombone 3

Trombone 4

Tuba

Snare Drum 1

Snare Drum 2

Bass Drum

Electric Bass

C C7 F(9) F(9) F(9) F7 B \flat B \flat B \flat

COME E DORME!

9

Picc.

A. Sx. 1

A. Sx. 2

T. Sx. 1

T. Sx. 2

B. Sx.

B♭ Tpt. 1

B♭ Tpt. 2

B♭ Tpt. 3

B♭ Tpt. 4

Tbn. 1

Tbn. 2

Tbn. 3

Tbn. 4

Tuba

S.Dr. 1

S.Dr. 2

B. Dr.

9

E.B.

B dim B dim F F Gm7/F Gm7/F F F

The musical score is for a piece titled "COME E DORME!". It is a 2/4 time piece. The score is written for a large ensemble of instruments. The instruments are arranged in a standard orchestral layout. The score is divided into two systems. The first system contains the Piccolo, Saxophones (Alto, Tenor, Baritone), Trumpets (B-flat), Trombones (B-flat), Tuba, Snare Drums (1, 2), Bass Drum, and Euphonium. The second system contains the Euphonium. The score is written in a key of B-flat major. The tempo is marked "9". The score features complex rhythmic patterns and dynamics. The dynamics are marked as "B dim", "F", and "Gm7/F". The score is written in a standard musical notation with a key signature of one flat and a time signature of 2/4. The score is divided into two systems. The first system contains the Piccolo, Saxophones, Trumpets, Trombones, Tuba, Snare Drums, Bass Drum, and Euphonium. The second system contains the Euphonium. The score is written in a key of B-flat major. The tempo is marked "9". The score features complex rhythmic patterns and dynamics. The dynamics are marked as "B dim", "F", and "Gm7/F".

3

COME E DORME!

26

Picc.

A. Sx. 1

A. Sx. 2

T. Sx. 1

T. Sx. 2

B. Sx.

B♭ Tpt. 1

B♭ Tpt. 2

B♭ Tpt. 3

B♭ Tpt. 4

Tbn. 1

Tbn. 2

Tbn. 3

Tbn. 4

Tuba

S.Dr. 1

S.Dr. 2

B. Dr.

26

F C7 C7 F F G m7 G m7 F F

E.B.

35

Picc.

A. Sx. 1

A. Sx. 2

T. Sx. 1

T. Sx. 2

B. Sx.

B♭ Tpt. 1

B♭ Tpt. 2

B♭ Tpt. 3

B♭ Tpt. 4

Tbn. 1

Tbn. 2

Tbn. 3

Tbn. 4

Tuba

S.Dr. 1

S.Dr. 2

B. Dr.

35

Gm7 C7 F F C7 C7 F D7 Gm7

E.B.

35

44

Picc.

A. Sx. 1

A. Sx. 2

T. Sx. 1

T. Sx. 2

B. Sx.

B♭ Tpt. 1

B♭ Tpt. 2

B♭ Tpt. 3

B♭ Tpt. 4

Tbn. 1

Tbn. 2

Tbn. 3

Tbn. 4

Tuba

44

S.Dr. 1

S.Dr. 2

B. Dr.

44

E.B.

C7 F D7/F# G m7 C7 F D7 G m7 C7

53

Picc. *D.C. al Coda*

A. Sx. 1 *D.C. al Coda*

A. Sx. 2 *D.C. al Coda*

T. Sx. 1 *D.C. al Coda*

T. Sx. 2 *D.C. al Coda*

B. Sx. *D.C. al Coda*

B♭ Tpt. 1 *D.C. al Coda*

B♭ Tpt. 2 *D.C. al Coda*

B♭ Tpt. 3 *D.C. al Coda*

B♭ Tpt. 4 *D.C. al Coda*

Tbn. 1 *D.C. al Coda*

Tbn. 2 *D.C. al Coda*

Tbn. 3 *D.C. al Coda*

Tbn. 4 *D.C. al Coda*

Tuba *D.C. al Coda*

53

S.Dr. 1 *D.C. al Coda*

S.Dr. 2 *D.C. al Coda*

B. Dr. *D.C. al Coda*

53

E.B. *D.C. al Coda*

F D7/F# G m7 C7 F F D.C. al Coda F(9)

COME E DORME!

Piccolo

Frevo de rua

Nelson Ferreira

vivace ♩ = 128

D.C. al Coda

COME E DORME!

Alto Sax. 2

Frevo de rua

Nelson Ferreira

vivace ♩ = 128

9

17

25

33

41

47

53

60

1.

2.

D.C. al Coda

COME E DORME!

Tenor Sax. 2

Frevo de rua

Nelson Ferreira

vivace ♩ = 128

9

17

25

33

41

48

55

D.C. al Coda

COME E DORME!

Baritone Sax.

Frevo de rua

Nelson Ferreira

vivace ♩ = 128

9

17

25

33

41

47

54

D.C. al Coda

COME E DORME!

Trumpet in B \flat 1

Frevo de rua

Nelson Ferreira

vivace $\text{♩} = 128$

8

14

22

30

38

46

54

D.C. al Coda

COME E DORME!

Trumpet in B \flat 2

Frevo de rua

Nelson Ferreira

vivace ♩ = 128

8

14

22

30

38

46

54

D.C. al Coda

COME E DORME!

Trumpet in B \flat 3

Frevo de rua

Nelson Ferreira

vivace ♩ = 128

8

14

22

30

38

46

54

D.C. al Coda

COME E DORME!

Trumpet in B \flat 4

Frevo de rua

Nelson Ferreira

vivace $\text{♩} = 128$

8

14

22

30

38

46

54

D.C. al Coda

COME E DORME!

Trombone 1

Frevo de rua

Nelson Ferreira

vivace ♩ = 128

8

14

22

30

38

45

53

D.C. al Coda

COME E DORME!

Trombone 2

Frevo de rua

Nelson Ferreira

vivace ♩ = 128

8

14

22

30

38

46

54

1.

2.

0

0

D.C. al Coda

COME E DORME!

Trombone 3

Frevo de rua

Nelson Ferreira

vivace ♩ = 128

8

14

22

30

38

46

54

D.C. al Coda

COME E DORME!

Trombone 4

Frevo de rua

Nelson Ferreira

vivace ♩ = 128

8

14

22

30

38

46

54

D.C. al Coda

COME E DORME!

Tuba

Frevo de rua

Nelson Ferreira

vivace ♩ = 128

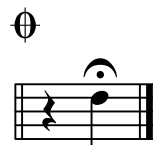
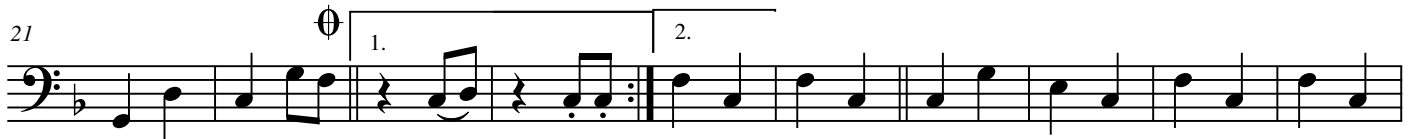

D.C. al Coda

COME E DORME!

Electric Bass

Frevo de rua

Nelson Ferreira

vivace ♩ = 128 C7 F(9) F(9) F(9) F7 B \flat B \flat B \flat B dim

10 B dim F F G m7/F G m7/F F F B dim B dim F F G m7

22 C7 F 1. F 2. F C7 C7 F F G m7 G m7 F

34 F G m7 C7 F F C7 C7 F D7 G m7 C7 F D7/F#

47 G m7 C7 F D7 G m7 C7 F D7/F# G m7 C7 F F

D.C. al Coda

⌕ F(9)

COME E DORME!

Pandeiro

Frevo de rua

Nelson Ferreira

vivace ♩ = 128

Measure numbers are indicated at the start of each system: 8, 15, 22, 29, 36, 44, 51.

The piece ends with the instruction: *D.C. al Coda*

A Coda symbol is present at the bottom of the page, indicating the end of the piece.

COME E DORME!

Caixa-clara

Frevo de rua

Nelson Ferreira

vivace ♩ = 128

8

16

24

32

40

48

56

D.C. al Coda

COME E DORME!

Surdo

Frevo de rua

Nelson Ferreira

vivace ♩ = 128

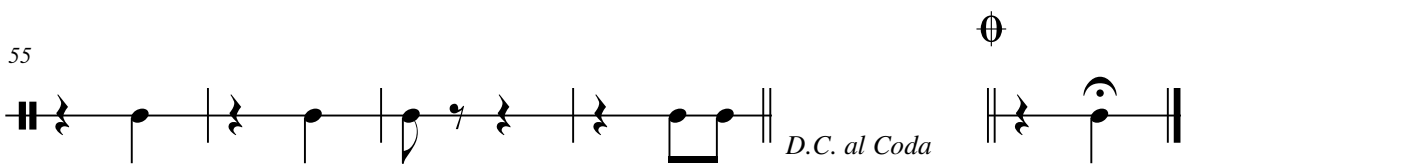
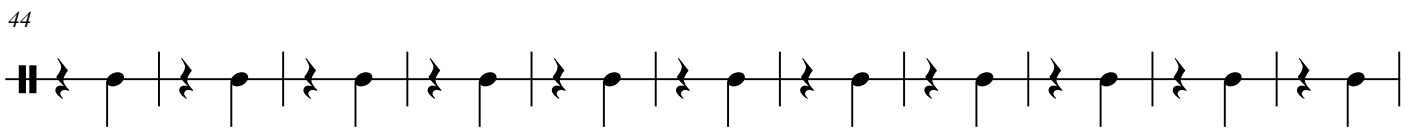
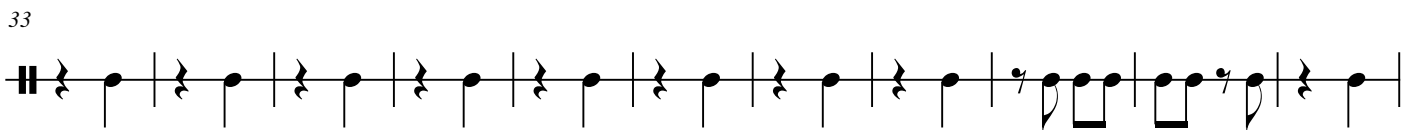
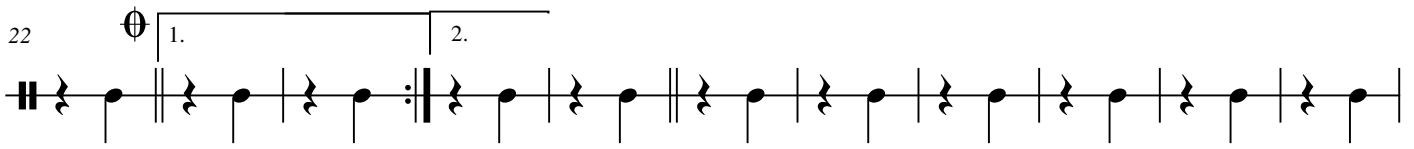
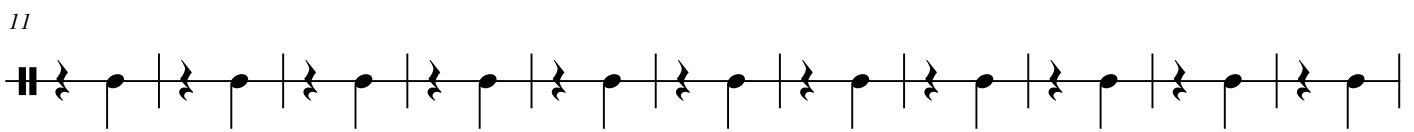
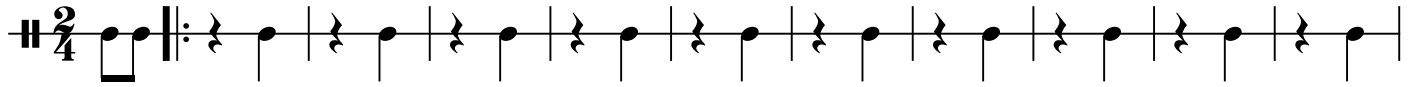

COME E DORME!

Bass Drum

Frevo de rua

Nelson Ferreira

vivace ♩ = 128

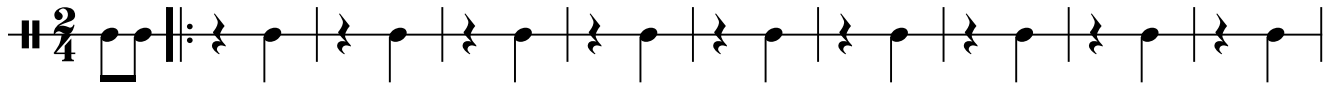

10

21

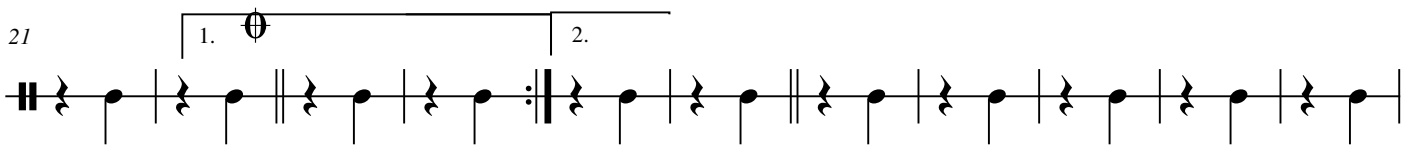

32

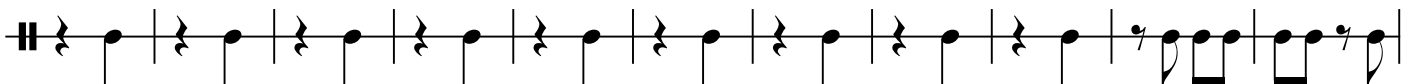

43

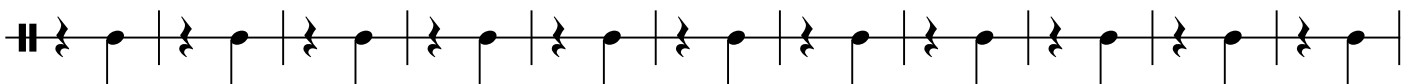

54

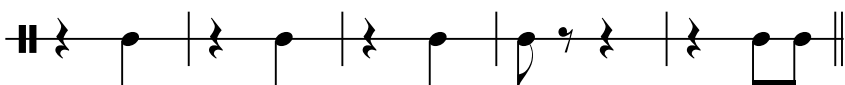

D.C. al Coda

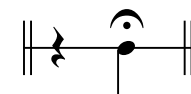

COME E DORME!

Snare Drum 1

Frevo de rua

Nelson Ferreira

vivace ♩ = 128

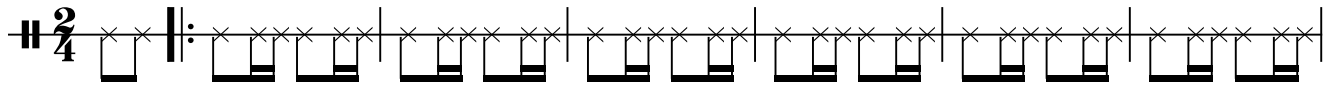

7

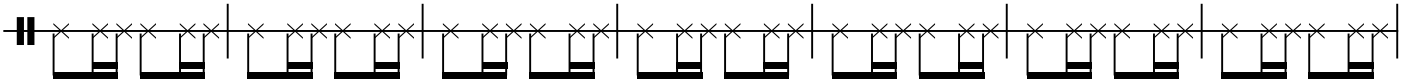

14

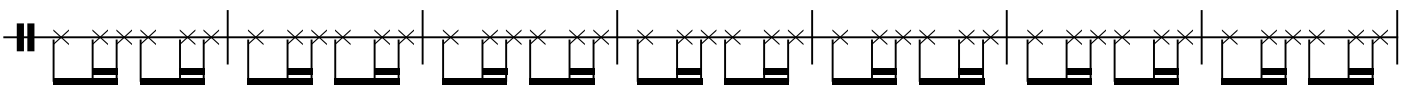

21

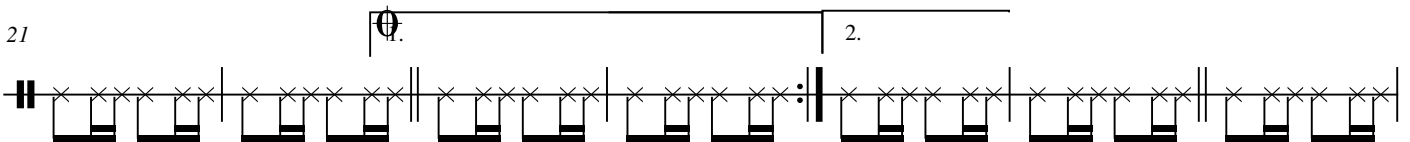

28

35

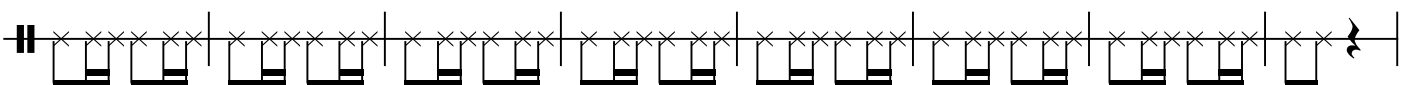

43

50

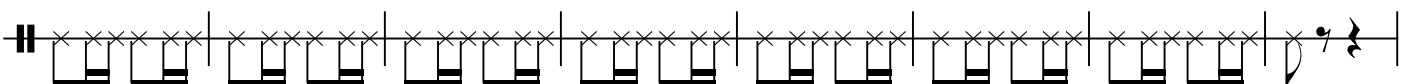

2

58

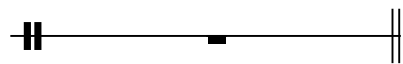

D.C. al Coda

COME E DORME!

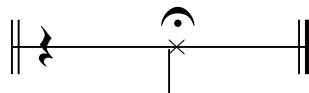

COME E DORME!

Snare Drum 2

Frevo de rua

Nelson Ferreira

vivace ♩ = 128

2/4

7

15

2B. 2.

31

39

47

55

D.C. al Coda
