

## Sonhar Contigo

Adilson Ramos

Arr. G. Francisco Jr.

$\text{♩} = 100$

Flute 1  
*mf*

B♭ Clarinet 1  
*mf*

B♭ Clarinet 2  
*mf*

B♭ Clarinet 3  
*mf*

Alto Saxophone 1  
*mf*

Tenor Saxophone  
*mf*

B♭ Trumpet 1  
*mf*

B♭ Trumpet 2  
*mf*

B♭ Trumpet 3  
*mf*

Trombone 1  
*mf*

Trombone 2  
*mf*

Trombone 3 & Bass Trombone  
*mf*

Euphonium  
*mf*

Tuba  
*mf*

Tuba em Bb  
*mf*

Tuba em Eb  
*mf*

Bateria  
*f*

2016

14

Fl. 1

B♭ Cl. 1

B♭ Cl. 2

B♭ Cl. 3

A. Sax. 1

T. Sax.

B♭ Tpt. 1

B♭ Tpt. 2

B♭ Tpt. 3

Tbn. 1

Tbn. 2

Tbn. 3

B. Tbn.

Euph.

Tba.

Tu. Bb

Tu. Eb

Bat.

Fl. 1

B♭ Cl. 1

B♭ Cl. 2

B♭ Cl. 3

A. Sax. 1

T. Sax.

B♭ Tpt. 1

B♭ Tpt. 2

B♭ Tpt. 3

Tbn. 1

Tbn. 2

Tbn. 3  
B. Tbn.

Euph.

Tba.

Tu. Bb

Tu. Eb

Bat.

## Sonhar Contigo

Bolero

Adilson Ramos

Arr. G. Francisco Jr.

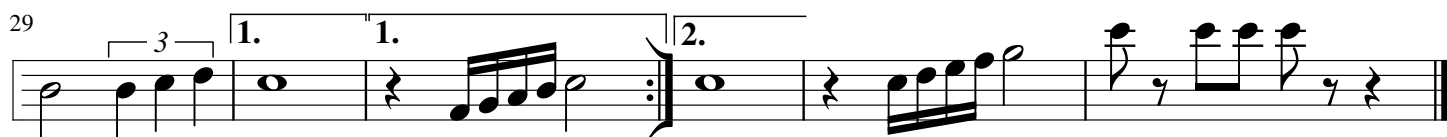
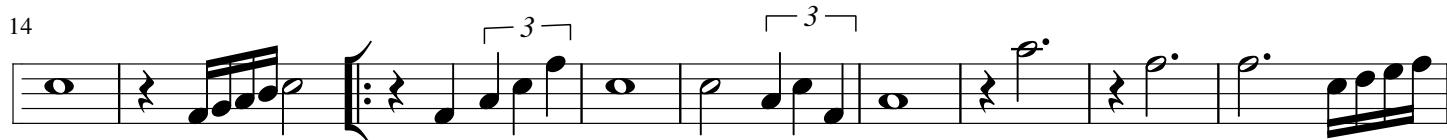
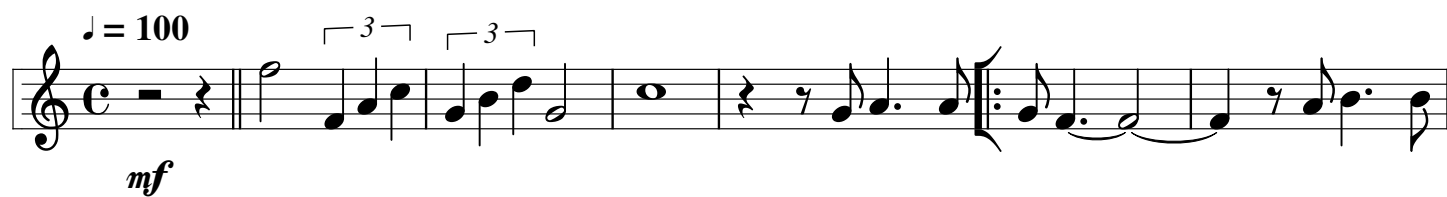

## Sonhar Contigo

Bolero

Adilson Ramos

Arr. G. Francisco Jr.

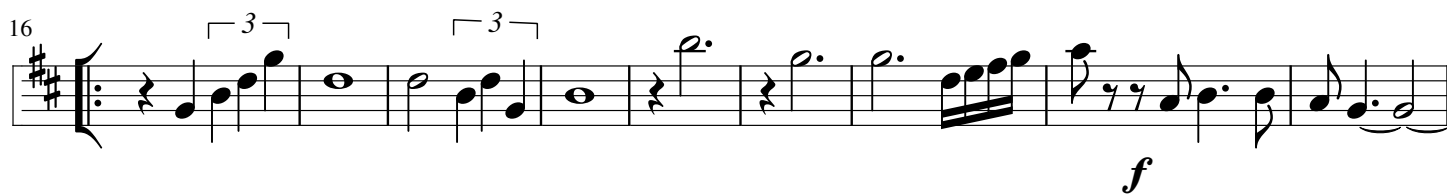

## Sonhar Contigo

Bolero

Adilson Ramos

Arr. G. Francisco Jr.

♩ = 100

*mf*

8

1. 3 1. 1. 2. 3

16

3

*f*

25

3 1. 1. 2.

33

## Sonhar Contigo

Bolero

Adilson Ramos

Arr. G. Francisco Jr.

$\text{♩} = 100$

*mf*

8

1. 3 1. 1. 2. 3

16

3

*f*

25

3 1. 1. 2.

33

## Sonhar Contigo

Bolero

Adilson Ramos

Arr. G. Francisco Jr.

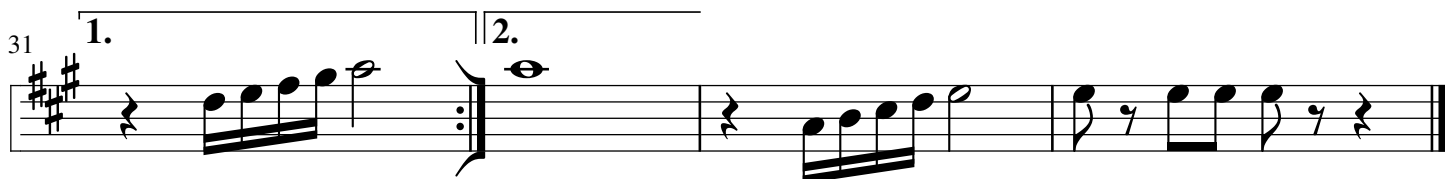
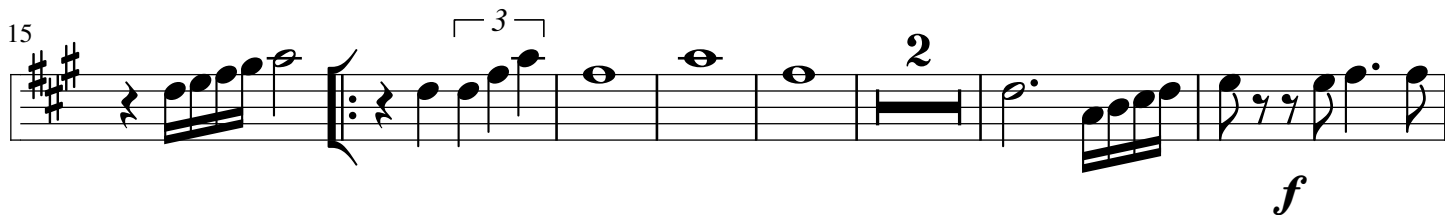
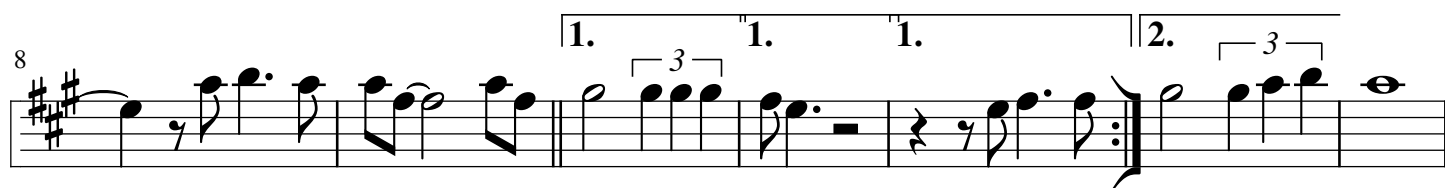
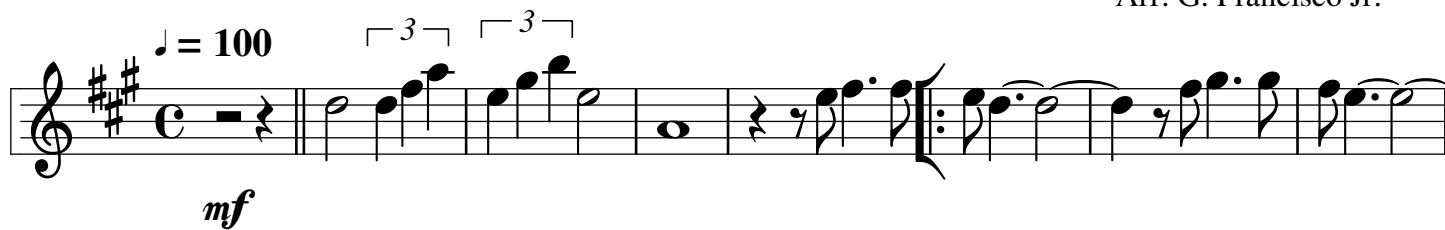

# Sonhar Contigo

Bolero

Adilson Ramos

Arr. G. Francisco Jr.

$\text{♩} = 100$

*mf*

9

1. 3 1. 1. 2. 3

15

3 3 3 3 3

23

3 3 3 1.

31

1. 3 2.

B♭ Trumpet 1

Arr. G. Francisco Jr.

♩ = 100

*mf*

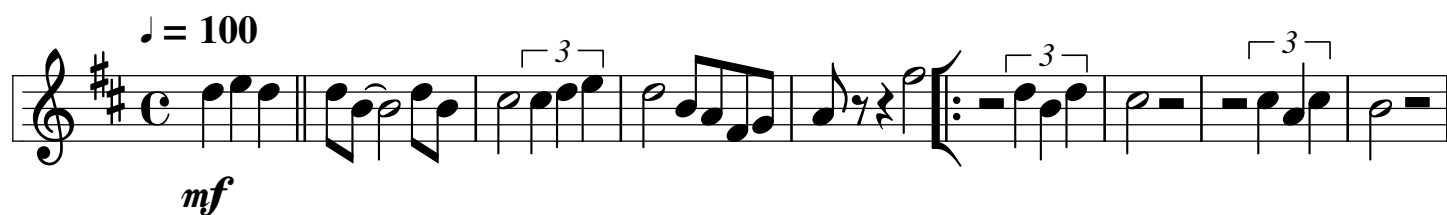

9

1. 1. 1. 2.

3

18

3 3 3 3

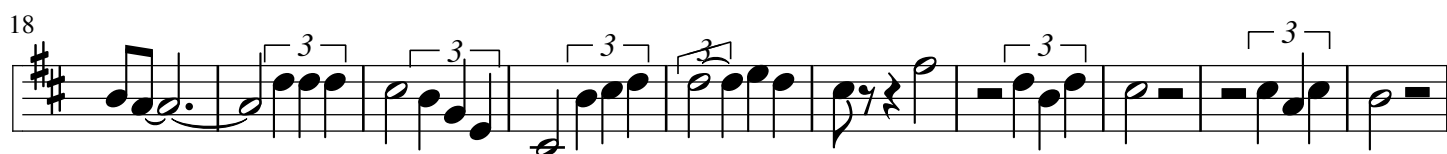

28

2 1. 1. 3 2.

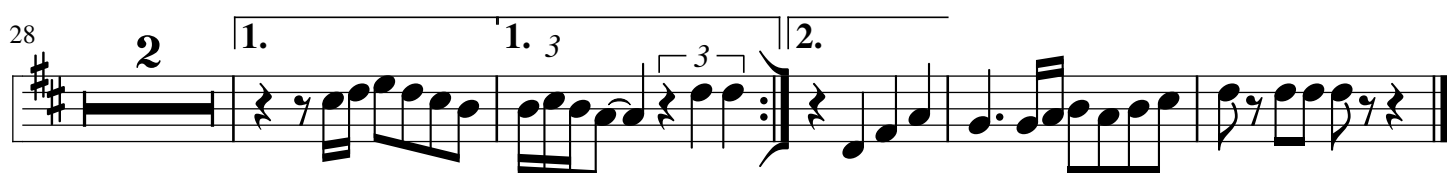

# Sonhar Contigo

## Bolero

B $\flat$  Trumpet 2

Adilson Ramos

Arr. G. Francisco Jr.

$\text{♩} = 100$

*mf*

9

1. 1. 1. 2. 3

18

28

2. 1. 1. 3 3

# Sonhar Contigo Bolero

B♭ Trumpet 3

Adilson Ramos

Arr. G. Francisco Jr.

$\text{♩} = 100$

*mf*

8

1. 1. 1. 2.

3

17

3

26

3

2 1. 1. 2.

3

34

# Sonhar Contigo

## Bolero

Trombone 1

Adilson Ramos

Arr. G. Francisco Jr.

$\text{♩} = 100$

*mf*

7

1. 1. 1. 2.

15

3

22

3

1. 1. 2.

30

3

Trombone 2

# Sonhar Contigo Bolero

Adilson Ramos

Arr. G. Francisco Jr.

$\text{♩} = 100$

1. 1. 1. 2.

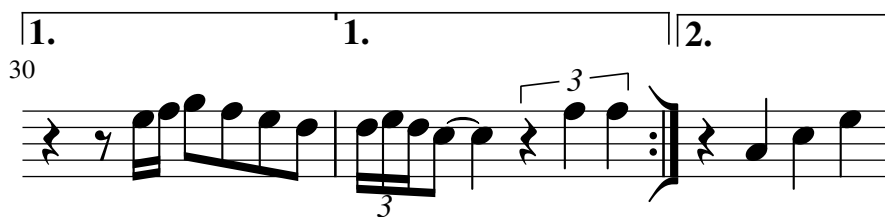
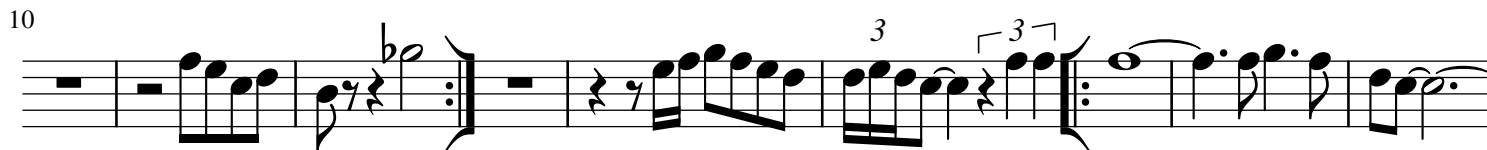

# Sonhar Contigo

## Bolero

Trombone 3

Adilson Ramos

Arr. G. Francisco Jr.

$\text{♩} = 100$

*mf*

7

16

25

33

# Sonhar Contigo

## Bolero

Arr. G. Francisco Jr.

14

Example 14

Tuba

# Sonhar Contigo

## Bolero

Adilson Ramos

Arr. G. Francisco Jr.

$\text{♩} = 100$

Tuba em Bb

# Bolero

Adilson Ramos

Arr. G. Francisco Jr.

**♩ = 100**

8 *mf*

8 

16

24

1. 1.

[illegible]

Tuba em Eb

# Sonhar Contigo Bolero

Adilson Ramos

Arr. G. Francisco Jr.

$\text{♩} = 100$

*mf*

7

14

21

28

34

Sonhar Contigo

Adilson Ramos

Bolero

Arr. G. Francisco Jr.

$\text{♩} = 100$

*f*

7

13

19

25

31

1.

2.

1.

1.

1.

2.

1.

2.