

Nascimento
UECE

Diabo Solto

Frevo

Levino Ferreira
em 1936

$\text{♩} = c. 140$

Flute 1

Flute 2

Oboe

Clarinet in B \flat 1

Clarinet in B \flat 2,3

Alto Sax.

Tenor Sax.

Baritone Sax.

Horn in F 1,2,3

Trumpet in B \flat 1

Trumpet in B \flat 2,3

Trombone 1

Trombone 2,3

Euphonium(C) 1,2

Tuba Bb

mf

p

D7 Gm D7 Gm G7 Cm

Fl. *mf*

Fl. *mf*

Ob. *mf*

B♭ Cl. 1 *mf*

B♭ Cl. 2 *mf*

A. Sx. *mf*

T. Sx. *mf*

B. Sx. *mf*

Hn. *p*

B♭ Tpt. 1 *mf*

B♭ Tpt. 2 *mf*

Tbn. 1 *mf*

Tbn. 2 *mf*

Euph. *p*

G m D7 G m D7 *p* G m D7

B♭ Tpt. 2

12

Fl.

f

1. 2.

Fl.

f

1. 2.

Ob.

f *mf* *f*

1. 2.

B \flat Cl. 1

f *mf* *f*

1. 2.

B \flat Cl. 2

f *mf* *f*

1. 2.

A. Sx.

f *f*

1. 2.

T. Sx.

f *f*

1. 2.

B. Sx.

f *f*

1. 2.

Hn.

mf *f*

1. 2.

B \flat Tpt. 1

f *mf* *f*

1. 2.

B \flat Tpt. 2

f *mf* *f*

1. 2.

Tbn. 1

f *mf* *f*

1. 2.

Tbn. 2

f *mf* *f*

1. 2.

Euph.

mf *f*

1. 2.

Gm G7 Cm D7 Gm *f* m6 *f* m

B \flat Tpt. 2

f *f*

1. 2.

18

Fl.

pp

18

Fl.

pp

Ob.

B♭ Cl. 1

pp *p*

B♭ Cl. 2

pp *p*

A. Sx.

mp

T. Sx.

mp

B. Sx.

18

Hn.

p

B♭ Tpt. 1

mp

B♭ Tpt. 2

mp

Tbn. 1

mp

Tbn. 2

mp

Euph.

D7 *p* Gm G7 G7(-9)

B♭ Tpt. 2

mf

24

Fl.

p *mf* *f*

Fl.

p *mf* *f*

Ob.

mf *f*

B \flat Cl. 1

mf *f*

B \flat Cl. 2

mf *f*

A. Sx.

mf *f* *mp*

T. Sx.

mf *f* *mp*

B. Sx.

f

Hn.

24

f

B \flat Tpt. 1

mf *f*

B \flat Tpt. 2

mf *f*

Tbn. 1

mf *f*

Tbn. 2

mf *f*

Euph.

C m C m G m G m6

B \flat Tpt. 2

f

[illegible]

Diabo Solto

[illegible]

Fl. 42

Fl. 42

Ob.

B♭ Cl. 1

B♭ Cl. 2

A. Sx.

T. Sx.

B. Sx.

Hn. 42

B♭ Tpt. 1

B♭ Tpt. 2

Tbn. 1

Tbn. 2

Euph.

C m G m D7 G m D7 *p* G m

B♭ Tpt. 2

48

Fl.

Fl.

Ob.

B \flat Cl. 1

B \flat Cl. 2

A. Sx.

T. Sx.

B. Sx.

Hn.

B \flat Tpt. 1

B \flat Tpt. 2

Tbn. 1

Tbn. 2

Euph.

D7 Gm G7 Cm D7

B \flat Tpt. 2

[illegible]

Flute 1

Diabo Solto

Frevo

Levino Ferreira
em 1936
Nascimento
UECE

$\text{♩} = \text{c. } 140$ §

mf

mf

f

f *pp* *p* *mf*

f *mf*

f *mf*

f

f

Flute 2

Diabo Solto

Frevo

Levino Ferreira
em 1936
Nascimento
UECE

$\text{♩} = \text{c. } 140$ §

mf

5 *mf*

11 *f*

17 *f* *pp* *p* *mf*

27 *f* *mf*

35 *f* *mf* D.S. al Coda

41

47 *f*

53 *f* *f*

Oboe

Diabo Solto
Frevo

Frevo

**Levino Ferreira
em 1936
Nascimento
UECE**

♩ = c. 140 §

19

7

mf

f >

2

32

1.

2.

mf

f *mf* *D.S. al Coda* *f* *mf*

39 

46 

52

1. *f*

2. *f*

Nascimento@Grupo Harmonia Popular, 2019

Clarinet in B \flat 1

Diabo Solto

Frevo

Levino Ferreira
em 1936
Nascimento
UECE

$\text{♩} = \text{c. } 140$ ‰

mf

6 *mf*

12 *f* *mf* *f* *pp*

20 *p* *mf*

29 *f* *mf* *f* *mf* D.S. al Coda

37 *f* *mf*

44 *f*

50 *f* *f*

Clarinet in B \flat 2

Diabo Solto

Frevo

Levino Ferreira
em 1936
Nascimento
UECE

$\text{♩} = \text{c. } 140$ ♩

mf

6 *mf*

12 *f* *mf* *f* *pp*

20 *p* *mf*

29 *f* *mf* *f* *mf* D.S. al Coda

37 *f* *mf*

44 *f*

50 *f* *f*

Clarinet in B \flat 3

Diabo Solto

Frevo

Levino Ferreira
em 1936
Nascimento
UECE

$\text{♩} = \text{c. } 140$ ‰

mf

6 *mf*

12 *f* *mf* *f* *pp*

20 *p* *mf*

29 *f* *mf* *f* *mf* D.S. al Coda

37 *f* *mf*

44 *f*

50 *f* *f*

Alto Sax.

Diabo Solto

Frevo

Levino Ferreira

em 1936

Nascimento

UECE

♩ = c. 140

5

11

18

26

33

40

46

52

mf

f

mp

f > *mp*

f

f

f

f

1.

2.

1.

2.

D.S. al Coda

Tenor Sax.

Diabo Solto

Frevo

Levino Ferreira
em 1936
Nascimento
UECE

$\text{♩} = \text{c. } 140$ ‰

mf

5 *mf*

11 *f*

17 *f* *mp*

25 *mf* *f > mp*

32 *mf* *f* D.S. al Coda *f*

39

45 *f*

51 *f*

Baritone Sax.

Diabo Solto

Frevo

Levino Ferreira
em 1936
Nascimento
UECE

$\text{♩} = \text{c. } 140$ §

mf

7 *mf*

15 *f* 1. 2. *f*

23 *f*

31 *mf* 1. 2. *f* D.S. al Coda *f* *mf*

39

47 *f*

Horn in F 1

Diabo Solto

Frevo

Levino Ferreira
em 1936
Nascimento
UECE

$\text{♩} = \text{c. } 140$ §

p

7 *p*

16 *mf* *f* *p*

24 *f*

32 *mf* *f* D.S. al Coda *f* *p*

41 *p*

50 *f* *f*

Horn in F
2,3

Diabo Solto

Frevo

Levino Ferreira
em 1936
Nascimento
UECE

♩ = c. 140

p

7

p

15

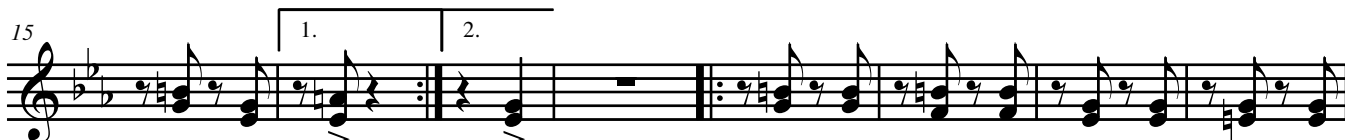

mf

f

p

23

f

30

mf

f

f

P.S. al Coda

38

p

46

p

f

54

f

Trumpet in B \flat 1

Diabo Solto

Frevo

Levino Ferreira
em 1936
Nascimento
UECE

$\text{♩} = \text{c. } 140$ ♩

mf

6 *mf* *f*

13 *mf* *f* 2

21 *mp* *mf* *f*

30 2 1. *mf* *f* *mf* D.S. al Coda *f* *mf* 2.

38

45 *f*

51 1. *f* 2. *f*

Trumpet in B \flat 2,3

Diabo Solto

Frevo

**Levino Ferreira
em 1936
Nascimento
UECE**

♩ = c. 140

mf

6 *mf* *f*

13 *mf* *f*

21 *mp* *mf* *f*

30 *mf* *f* *mf* *f* *mf*

38

45 *f*

51 *f* *mf* *f*

D.S. al Coda

Trombone 1

Diabo Solto

Frevo

Levino Ferreira
em 1936
Nascimento
UECE

$\text{♩} = \text{c. } 140$

mf

5

mf

11

f *mf*

17

f *mp* *mf*

27

f *mf* D.S. al Coda

33

mf *f* *mf* *f* *mf*

39

46

51

f *mf* *f*

Trombone 2

Diabo Solto

Frevo

Levino Ferreira
em 1936
Nascimento
UECE

$\text{♩} = c. 140$

mf

5

mf

11

f

mf

17

f

mp

mf

27

f

33

mf

f

mf

D.S. al Coda

f

mf

39

46

f

51

f

mf

f

Trombone 3

Diabo Solto

Frevo

Levino Ferreira
em 1936
Nascimento
UECE

$\text{♩} = \text{c. } 140$ $\%$

mf

6 *mf*

12 *f* *mf* *f*

19 *mp* *mf*

28 *f* *mf*

35 *f* *mf* D.S. al Coda *f* *mf*

41

48 *f*

52 *f* *mf* *f*

Bombardino Bb
1,2

Diabo Solto

Frevo

Levino Ferreira
em 1936
Nascimento
UECE

$\text{♩} = \text{c. } 140$

p

7 *p*

15 *f* *f* *p*

23 *f>*

31 *f* *f* D.S. al Coda *f* *p*

40 *p*

48 *f* *f*

Tuba Bb

Diabo Solto
Frevo

Frevo

**Levino Ferreira
em 1936
Nascimento
UECE**

 = c. 140

[illegible]

8

f

17 2. >

f *mf*

26

35 *f* *D.S. al Coda* *f* *mf*

44

53

1.

2.

f

Euphonium(C)
1,2

Diabo Solto
Frevo

Levino Ferreira
em 1936
Nascimento
UECE

$\text{♩} = \text{c. } 140$

p

7

p

15

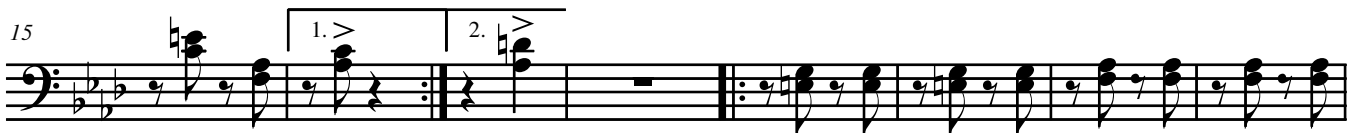

f

f

p

23

f >

31

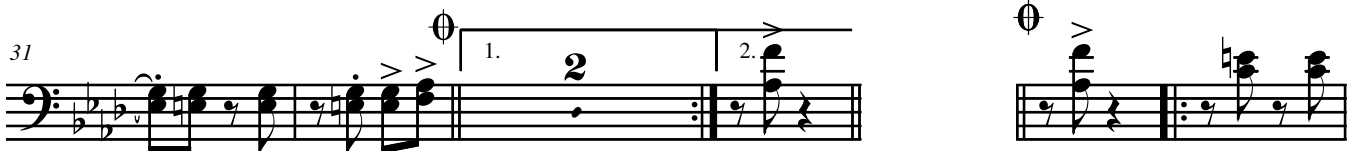

f

f

D.S. al Coda

f

p

39

p

47

53

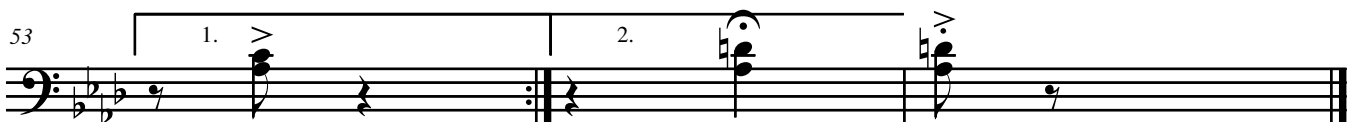

f

f

Tuba(C)

Harmonia

Diabo Solto

Frevo

Levino Ferreira

em 1936

Nascimento

UECE

♩ = c. 140

C7

Fm

C7

Fm

F7

B^bm

Fm

mf

C7

Fm

C7

Fm

C7

Fm

F7

B^bm

C7

7

mf

Fm

Fm6

Fm6

C7

Fm

F7

15

f

f

mf

F7(-9)

B^bm

B^bm

Fm

Fm6

23

f >

D^b C7

Fm6

Fm6

Fm

30

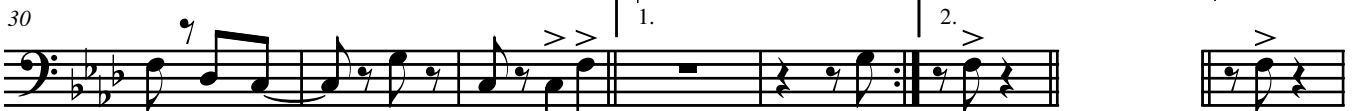

mf

mf

f

D.S. al Coda

f

C7

Fm

C7

Fm

F7

B^bm

Fm

C7

38

mf

Fm

C7

Fm

C7

Fm

F7

B^bm

C7

Fm

45

f

Fm6

Fm6

53

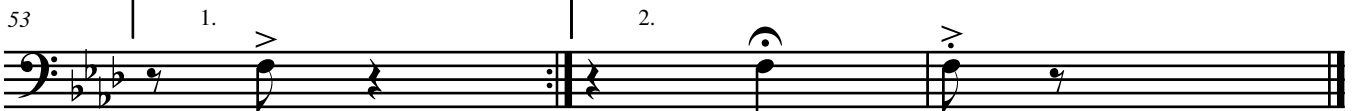

f