

# QUINHO

## Frevo

Composição e Arr. DUDA

1° Sax-alto

3° Sax-alto

2° Sax-tenor

4° Sax-tenor

Sax-baritono

1° Trompete

2° Trompete

3° Trompete

4° Trompete

1° Trombone

2° Trombone

3° Trombone

4° Trombone/Baixo

C/baixo/Base

Bateria/Percussão

Cm/A

D<sup>7</sup>

Gm<sup>7</sup>

Cm/A

D<sup>7</sup>

Segue/Ritmo

2

12-part musical score, likely for a string quartet with additional parts. The score is divided into four measures. The first measure shows a Gm7 chord. The second measure shows a Cm7 chord. The third measure shows a Gm7 chord and an A7 chord. The fourth measure shows a D7 chord. The notation includes various musical symbols such as notes, rests, and accidentals.

Measures 1-4:

- Measure 1: Gm7
- Measure 2: Cm7
- Measure 3: Gm7, A7
- Measure 4: D7

Chord labels: Cm/A, D7, Gm7

*To Coda**1.*

Chord labels in the bass staff:

- Measure 1: Cm
- Measure 2: Gm
- Measure 3: Cm/A D<sup>7</sup> Gm<sup>6</sup>
- Measure 4: (No label)

2.

Chord labels:  $Gm^7$   $F^7$   $E\flat^7$   $D^7$   $A\flat^{13}$   $Gm^7$   $Gm^6$

7

Chord symbols in the bottom staff:

- Cm7
- F7
- F7
- Bbmaj7
- Ab13
- G7(b9)
- Cm7

8

Chords indicated in the bass part:

- F<sup>7</sup>
- B<sup>b</sup> maj<sup>7</sup>
- Edim
- Gm<sup>7</sup>

1.

Cm/A D<sup>7</sup> Gm Gm<sup>7</sup> F<sup>7</sup> E<sup>b</sup><sup>7</sup> D<sup>7</sup>

## 2. D.S. al Coda

**⊕ Coda**

**D.S. al Coda**

**Piano**

**Vocal Soloist**

**ff**

**Gm**

**Gm<sup>7</sup>**

# QUINHO

## Frevo

Composição e Arr. DUDA

1º Sax-alto

# QUINHO

Frevo

Composição e Arr. DUDA

3° Sax-alto

*To Coda*

1.

2.

2.

*ff*

*D.S. al Coda*

*Coda*

# QUINHO

Frevo

Composição e Arr. DUDA

2º Sax-tenor

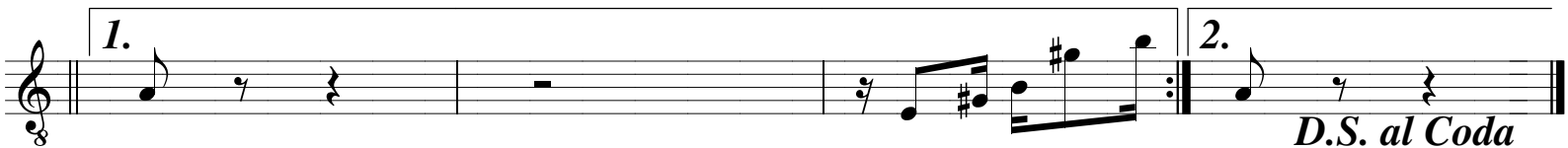
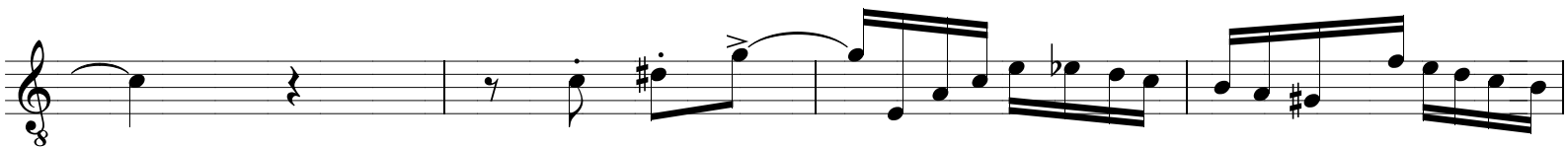
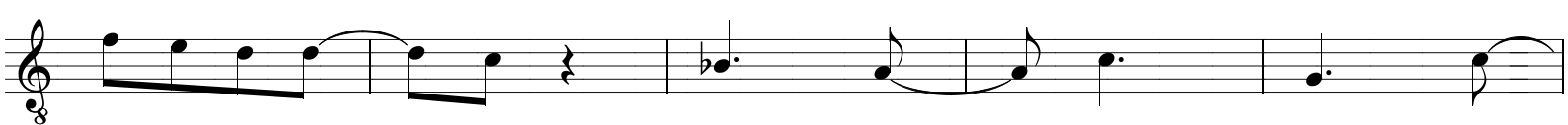
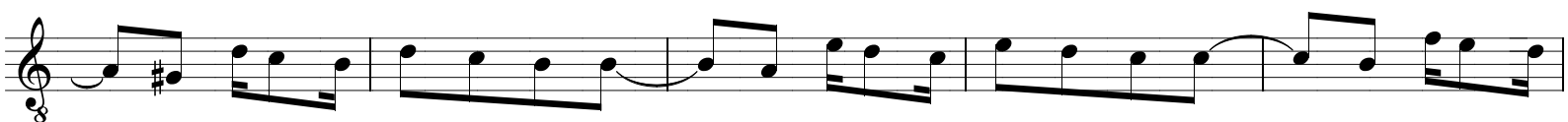
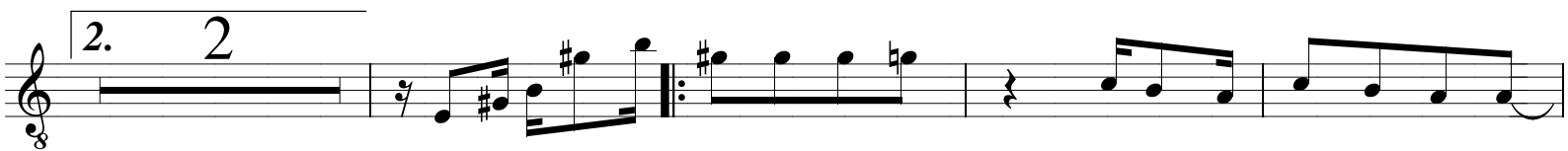
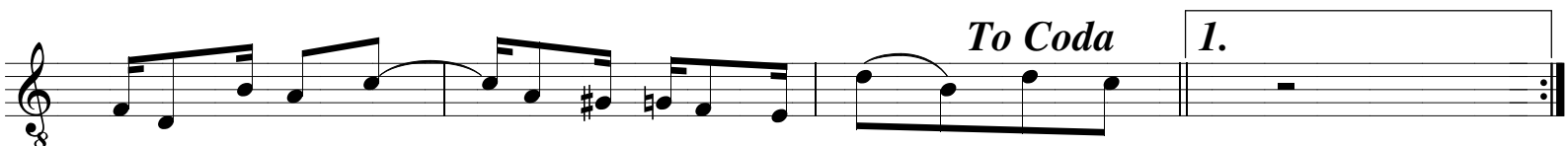
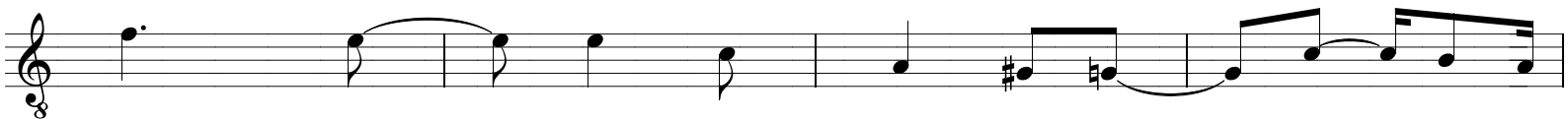

*D.S. al Coda*

*Coda*

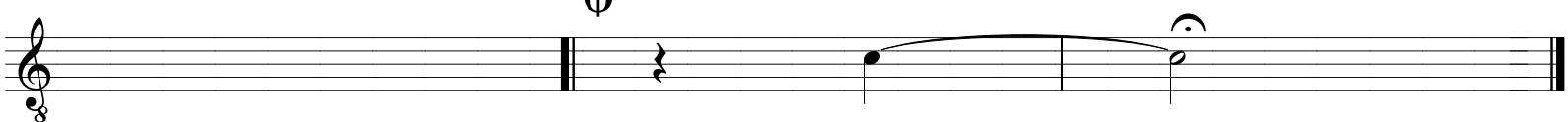

# QUINHO

## Frevo

Composição e Arr. DUDA

4° Sax-tenor

*To Coda*

1.

2. 2

1.

2.

*D.S. al Coda*

$\oplus$  *Coda* *ff*

# QUINHO

## Frevo

Composição e Arr. DUDA

1° Trompete

Segundo Rímio

*To Coda*

1.

2.

3

3

1.

2.

*D.S. al Coda*

*Coda*

*ff*

# QUINHO

## Frevo

Composição e Arr. DUDA

2º Trompete

**To Coda**

**1.**

**2.**

**3**

**1.**

**2.**

**Coda**

**ff**

**D.S. al Coda**

# QUINHO

## Frevo

Composição e Arr. DUDA

3° Trompete

**To Coda**

**1.**

**2.**

**3**

**1.**

**2.**

**Coda**

**ff**

**D.S. al Coda**

# QUINHO

## Frevo

Composição e Arr. DUDA

1º Trombone

**To Coda**

**3**

**1.**

**2.**

**1.**

**2.**

**Coda**

**D.S. al Coda**

**ff**

# QUINHO

## Frevo

Composição e Arr. DUDA

2º Trombone

*To Coda*

*1.*

*2.*

*3*

*1.*

*2.*

*D.S. al Coda*

*Coda*

*ff*

# QUINHO

## Frevo

Composição e Arr. DUDA

3º Trombone

**3º Trombone**

*To Coda*

*1.*

*2.*

*3*

*1.*

*2. D.S. al Coda*

*Coda*

*ff*

# QUINHO

## Frevo

Composição e Arr. DUDA

**C/baixo/Base**

**Chords and Notations:**

- Staff 1: Cm/A, D7, Gm7, Cm/A, D7
- Staff 2: Gm7, Cm7, Gm7, A7, D7
- Staff 3: Cm/A, D7, Gm7, Cm/A, D7, Gm7
- Staff 4: Cm, Gm, Cm/A, D7, Gm6, 1.
- Staff 5: 2. Gm7, F7, Eb7, D7, Ab13, Gm7, Gm6
- Staff 6: Gm7, D7/A, D7, Gm7, Gm7
- Staff 7: Cm7, F7, F7, Bbmaj7, Ab13, G7(b9), Cm7
- Staff 8: F7, Bbmaj7, Edim, Gm7
- Staff 9: Cm/A, D7, 1. Gm, Gm7, F7, Eb7, D7
- Staff 10: 2. Gm, Coda, Gm7, ff

**Other Markings:**

- To Coda** (Staff 4)
- D.S. al Coda** (Staff 10)
- ff** (Staff 10)

# QUINHO

## Frevo

Composição e Arr. DUDA

Bateria/Percussão

Segue/Ritmo

*To Coda*

1. 2.

7

1.

2. *D.S. al Coda*

*ff* *Coda*
