

CARINHOSO

Pixinguinha

Arranjo: THANNES Para Banda Musical

Clarinetes

Saxofones

Trompetes

Trombones

Bombardinos

Baixos

Percussão

03/11/98

Tonalidade Real: Eb (Mib Maior) (♩ = 106)

MELODIA - Carinhoso

① F F⁷/Eb D° C#°

Clarinetes

Saxofones

Trompetes

Trombones e Bonbardinos

Baixo

Bombo

Caixa e Aro

Pratos e Percussao

[Handwritten signature]

Chord symbols are present above the first staff in each measure:

- Measure 1: F
- Measure 2: F/ $\text{E}\flat$
- Measure 3: D $^\circ$
- Measure 4: C \sharp°

Trills (marked with '3') are indicated above the final notes in measures 1, 2, and 4 of the first system. A dynamic marking 'mf' (mezzo-forte) is written below the fourth measure of the first system.

The score concludes with a handwritten signature in the bottom right corner.

(9)

[Handwritten signature]

13

Handwritten signature or initials.

(17)

18

19

20

3 3 3

3 3 3

3 3 3

3 3 3

3 3 3

Dm7

G7

C

F

Bb

Gm7

(21)

x x x x
F E E^b D

C[#]7

3 3 3

23

24

G7

CHROMATIC DESC. - C⁷

F

F⁷

D^o

C^o

mf

[Handwritten signature]

(25)

Handwritten annotations include "2b" above measure 25, "3 3 3" above measure 26, "2b" above measure 27, "2b" above measure 28, "3 3 3" above measure 29, and "3 3 3" above measure 30. Dynamic markings "mp" and "mf" are present in measures 27 and 28 respectively. A signature is visible in the bottom right corner.

(29)

33

Handwritten signature.

41

x E7

Am

Dm

E+

Handwritten signature or initials.

Handwritten notes above the staves include: C, D^b7, Gm⁷/_b, F^o, 51, F, 52.

The score features several musical elements:

- Notes and rests on all ten staves.
- Accidentals (sharps and flats) on various notes.
- Dynamic markings (accents) on several notes.
- Handwritten annotations including slurs, ties, and a large oval around a note in measure 51.

Handwritten signature or initials.

(53)

54 55 56

E7 Gm7 C7

F (51)

58 A7

59

60

Dm

A7

Dm

F7

mf

Handwritten signature or initials.

(69)

F

F⁷D^oC^{#o}

Handwritten signature or initials.

CARINHOSO

Pixinguinha

Arranjo: THANNES Para Banda Musical

Clarinetes

Saxofones

Trompetes

Trombones

Bombardinos

Baixos

Percussão

03/11/98

Carinhoso

Pixxinguinha, Arranjo ~~THANNES~~ 03/11/98

ARR:
THANNES

(♩ = 106)

Clarinete I

Clarinete I

CLARINETTE I

41 42 43 44 45

46 47 48 49 50

51 52 53 54 55

56 57 58 59 60

61 62 63 64 65

66 67 68 69 70

71 72 73 74 75

76 77 78 79 80

sol o r r a

mf

f

coda - - -

3/11/98

23

Carinhoso

Pixinguinha - Arranjo: Thalles, 03/11/98

THALLES

(♩ = 106)

Clarinete II

Clarinete II

Measures 1-40:

- Measure 1: *mf*
- Measure 9: *mp*
- Measure 16: Triplet
- Measure 20: Triplet
- Measure 22: *V*
- Measure 27: *mp*
- Measure 34: Triplet
- Measure 40: Triplet

CLARINETE II

41 42 43 44 45

solo...

46 47 48 49 50

51 52 53 54 55

mf

56 57 58 59 60

61 62 63 64 65

coda...

66 67 68 69 70

71 72 73

f

3/11/98

2.

Carinhoso

Pixinguinha - Arr: ~~Thomaz~~ 03/11/98

ARR:
THANNES

$\text{♩} = 106$

Sax Soprano Bb

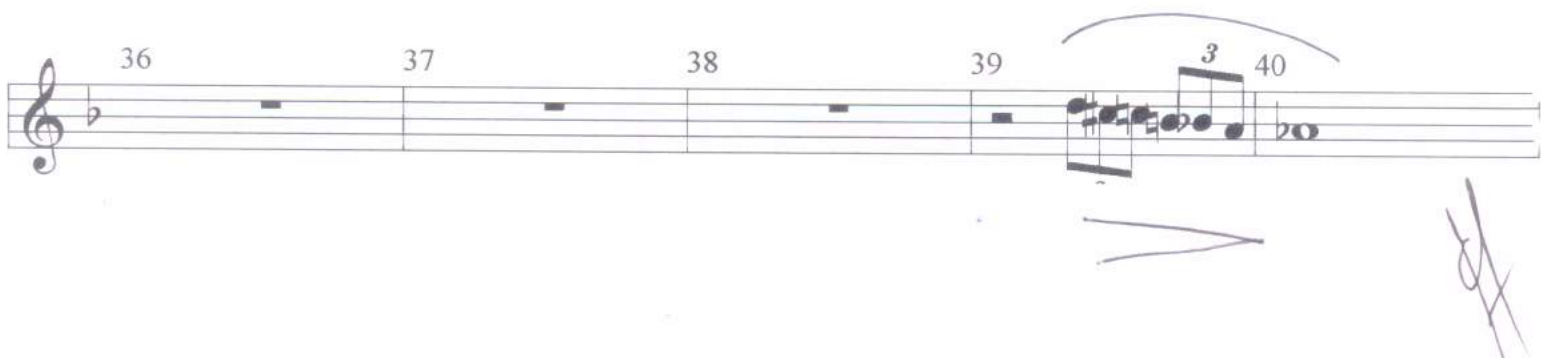
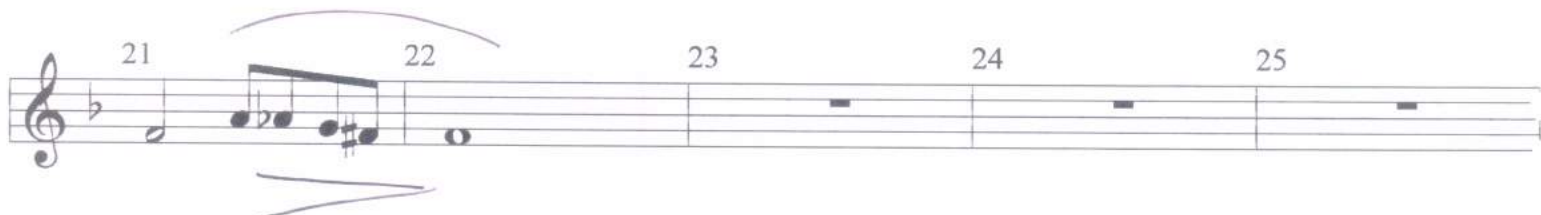
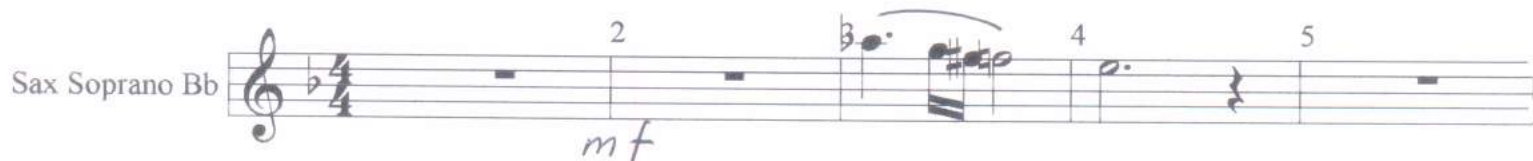

SAX SOPRANO

26

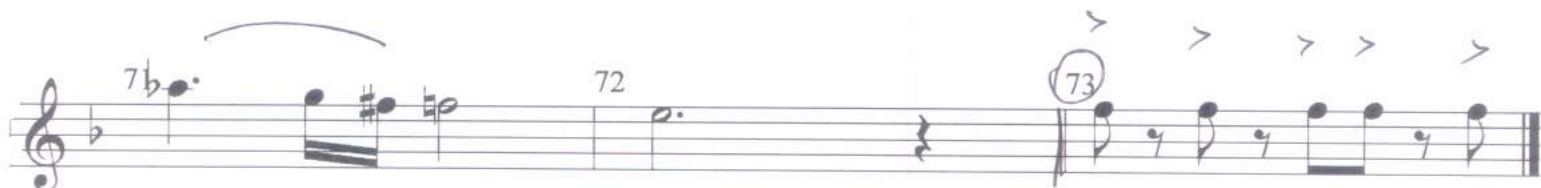
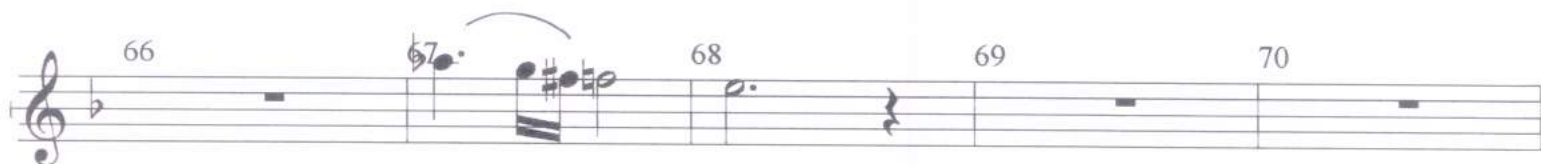
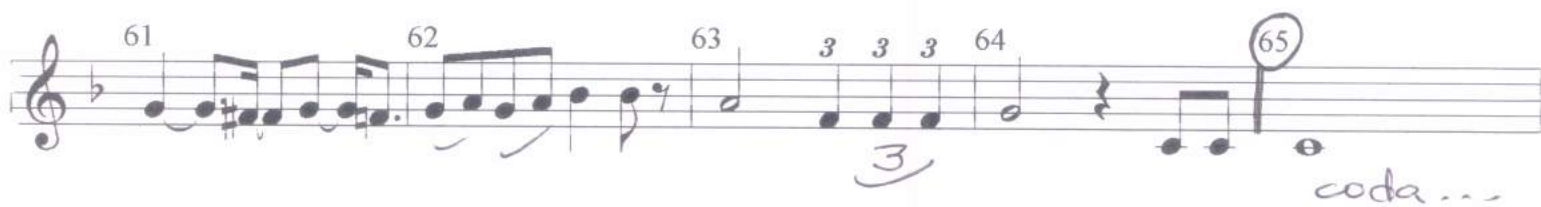
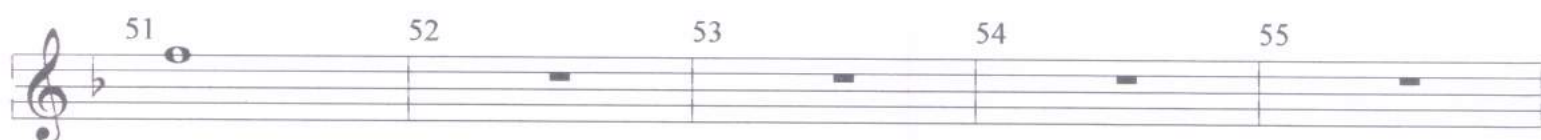

f

3/11/58
EL

2x

(♩ = 106)

Carinhoso

Pixinguinha Arr: ~~Thames~~ 03/11/98

Sax Alto Eb

ARR:
THAMES

Sax Alto Eb

mf

mf

V

Sax ALTO

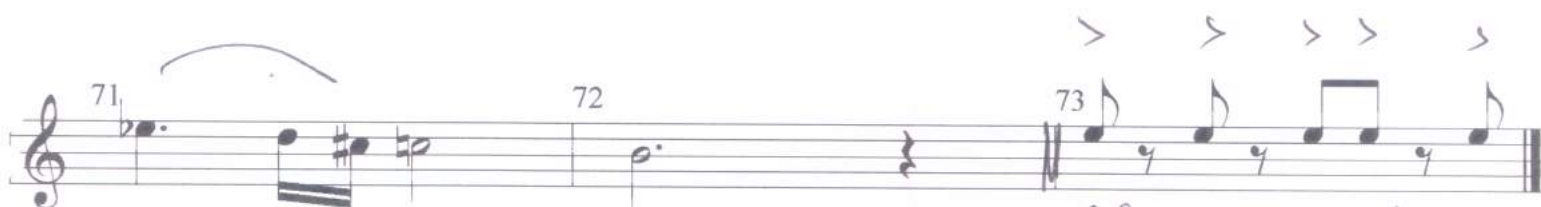
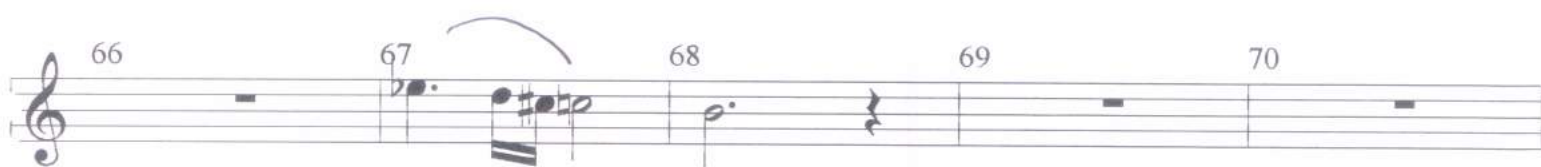
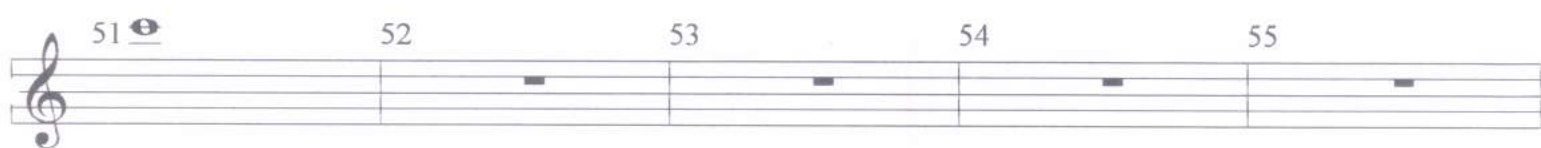

f

3/11/98

fl

27

Carinhoso

Pixinguinha - Arranjo: ~~Thales~~ Jr, 03/11/98

ARR:

THANNES

$\text{♩} = 106$

Sax Tenor Bb

Sax Tenor Bb

sax tenor

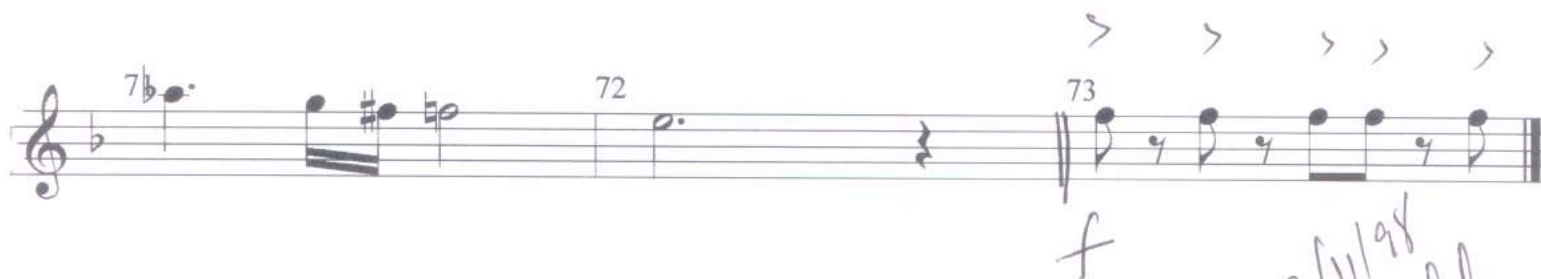
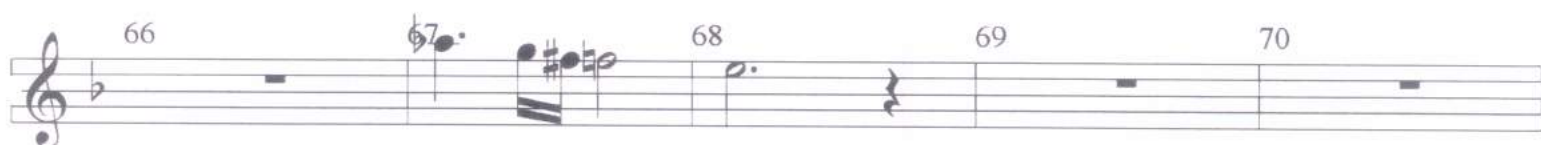
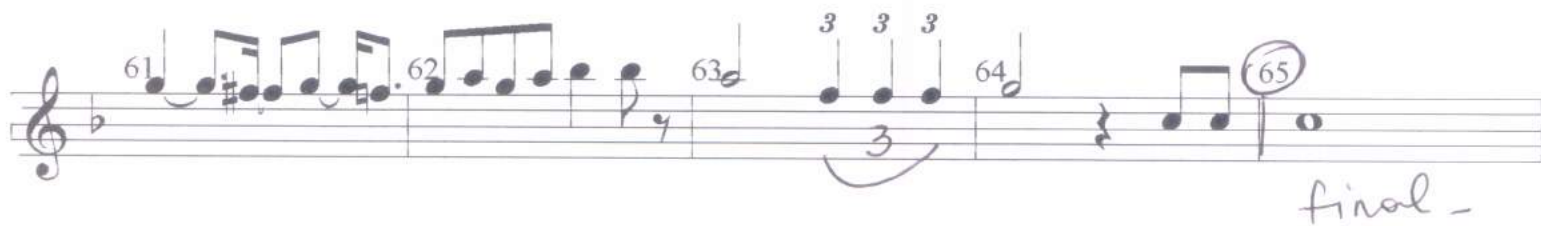
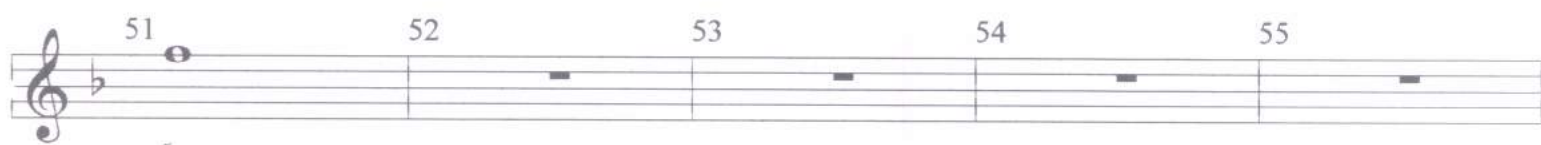
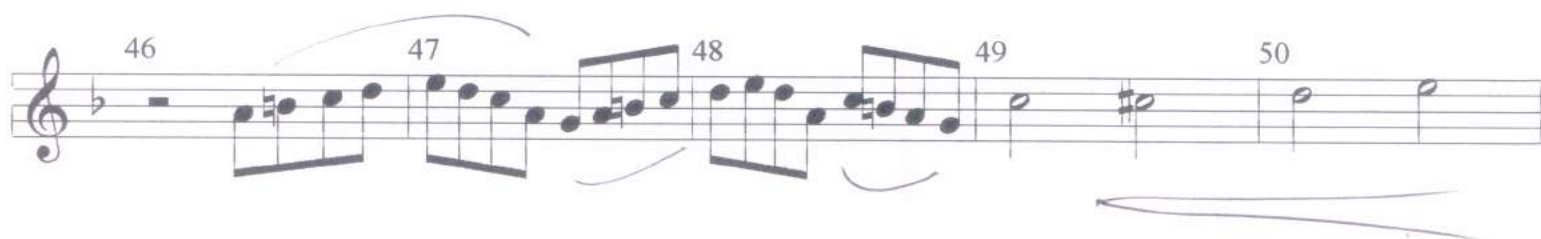
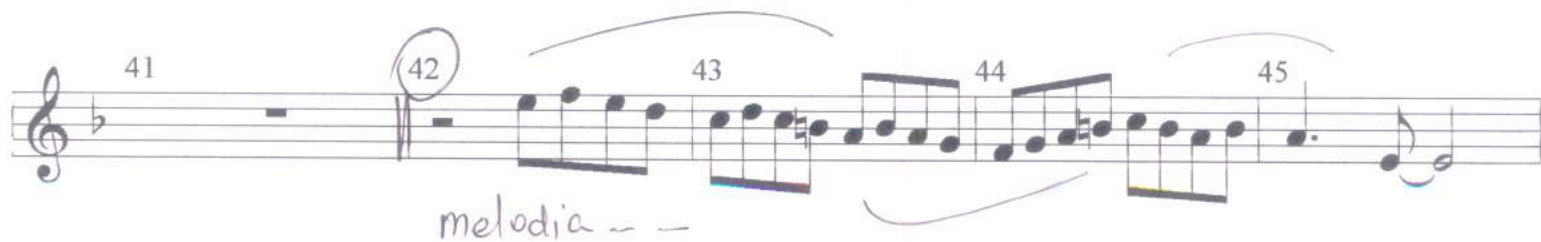
3/11/98
[Signature]

31

Carinhoso

Pixinguinha - Arranjo: ~~Thames~~, 03/11/98

Arr:
THAMES

$\downarrow = 106$

Trumpet I

mf

mf

mf

TRUMPET I

32

Measures 66-70: Notes with accents.

03/11/98

33

Carinhoso

Pixinguinha - Arranjo: ~~Thalles~~ ^{THALLES}, 03/11/98

Arr:
THALLES

$\text{♩} = 106$

Trumpet II

Handwritten signature.

TRUMPET II

34

Carinhoso

Pixinguinha - Arranjo: ~~Thames~~ 03/11/98ARR:
THANNES $\text{♩} = 106$

Trumpet III

mf

mf

3

3

3

3

TRUMPET III

41 42 43 44 45

46 47 48 49 50

51 52 53 54 55

56 57 58 59 60

61 62 63 64 65

66 67 68 69 70

71 72 73

03/11/98

32

Carinhoso

Pixinguinha - Arranjo: ~~Thames~~ 03/11/98

ARR!
THAMES

Trombone e Bombardino Bb

(♩ = 106)

Trombones e Bombardinos

mf INTROCD....

TROMBONE Bb

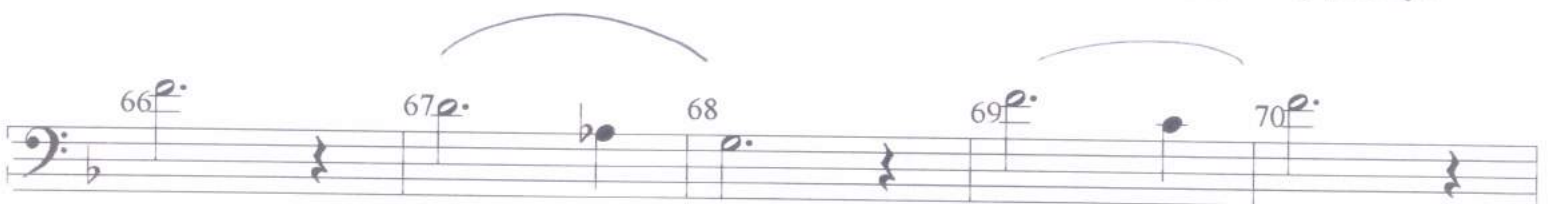

03/11/98

Carinhoso

Pixinguinha - Arranjo: ~~Thales~~ ^{THANNES} 03/11/98

Trombone "C"

ARR.
THANNES

(♩ = 106)

Trombones e Bonbardinos

A handwritten signature, likely of the arranger Thannes, is located in the bottom right corner of the page.

TROMBONE C

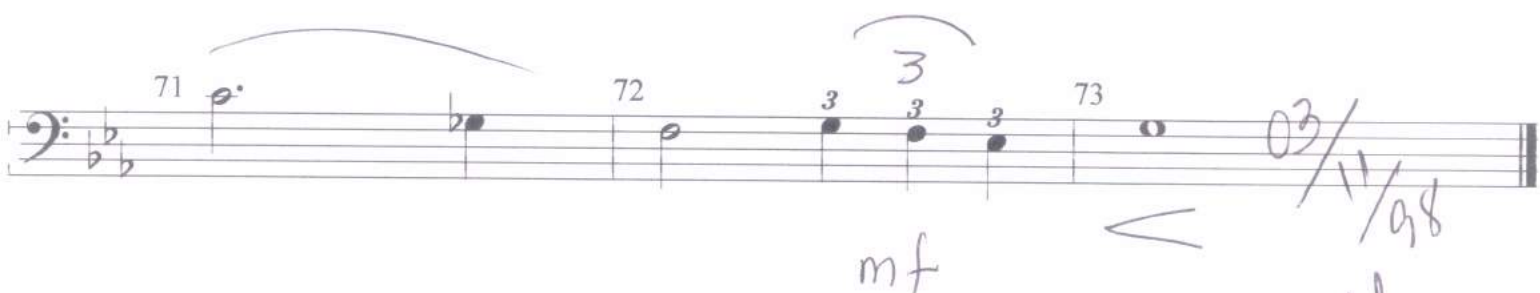
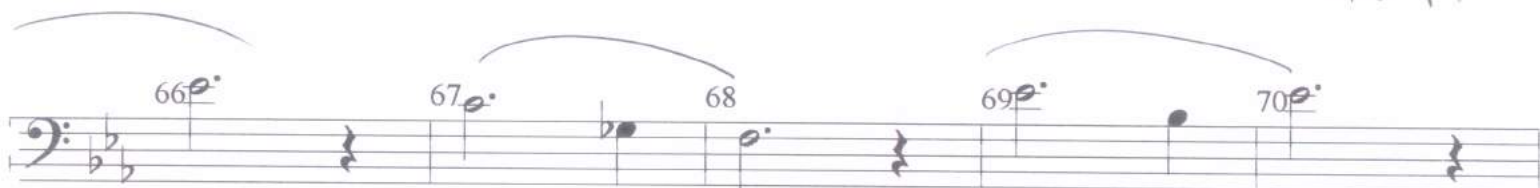
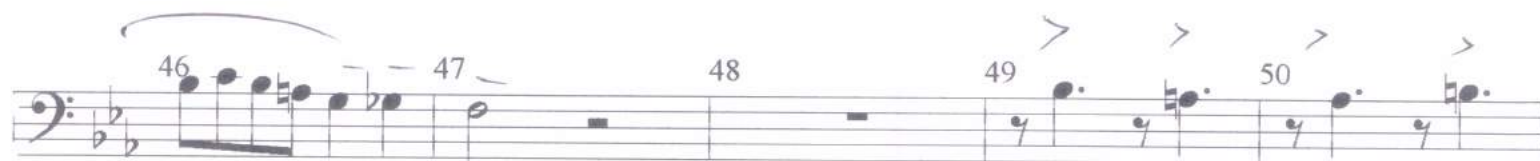
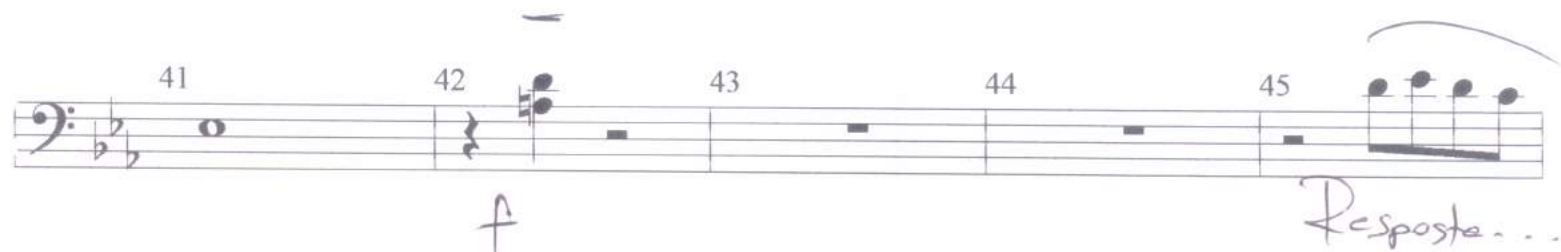

03/11/98

8/4

u1

Carinhoso

Pixinguinha - Arranjo: ~~Thalles~~ 03/11/98

ARR:
THANNES

Baixo Bb

$\text{♩} = 106$

Baixo

mf

Baixo Bb

Carinhoso

Pixinguinha - Arranjo: ~~Thomaz~~ 03/11/98

Arr:
THANNES

43

Baixo C

$\text{♩} = 106$

Baixo

Baixo C

Carinhoso

Pixinguinha - Arr: ~~Tanes~~, 03/11/98

Bombo

Bombo

6 7 8 9 10

11 12 13 14 15

[illegible]

[illegible]

Bambo

41 42 43 44 45

46 47 48 49 50

51 52 53 54 55

56 57 58 59 60

61 62 63 64 65

final

66 67 68 69 70

71 72 73 74 75

76 77 78 79 80

Carinhoso

Pixinguinha - Arranjo: ~~Thales~~ ^{Thales}, 03/11/98

Caixa

Caixa

Caixa

2 3 4 5

6 7 8 9 10

11 12 13 14 15

16 17 18 19 20

21 22 23 24 25

26 27 28 29 30

31 32 33 34 35

36 37 38 39 40

Cx

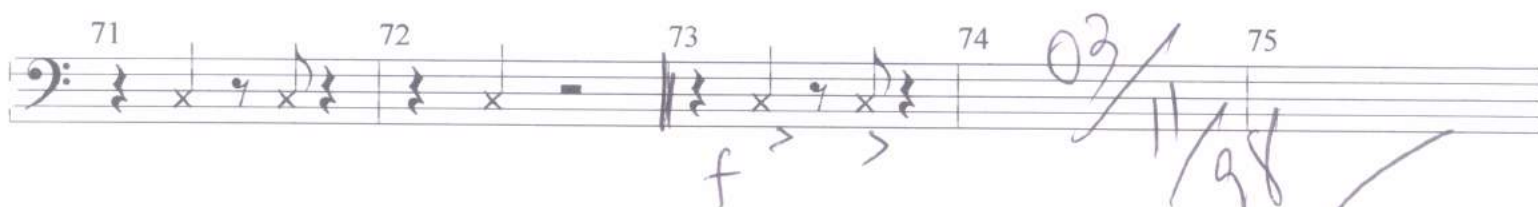
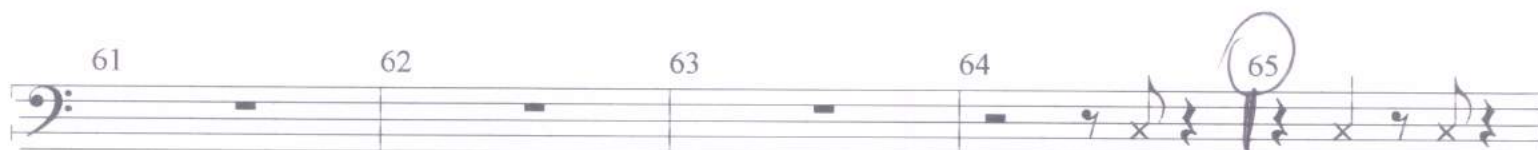
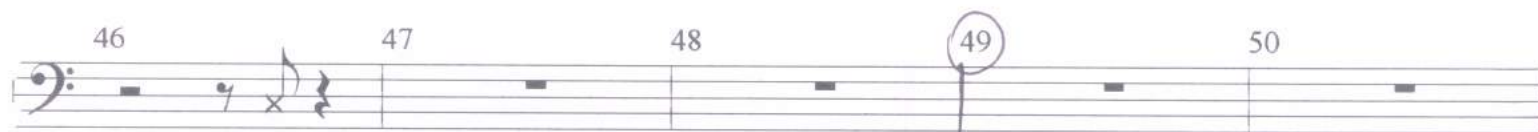
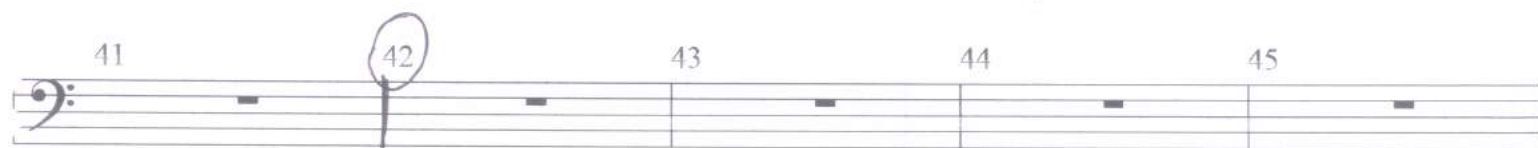

Carinhoso
Pixinguinha - Arranjo: ~~Tunes~~, 03/11/98
Chimbau of Drums

Arr:
THANNES

Chimbau

2 3 4 5

6 7 8 9 10

11 12 13 14 15

16 17 18 19 20

21 22 23 24 25

26 27 28 29 30

31 32 33 34 35

36 37 38 39 40

Chinlean

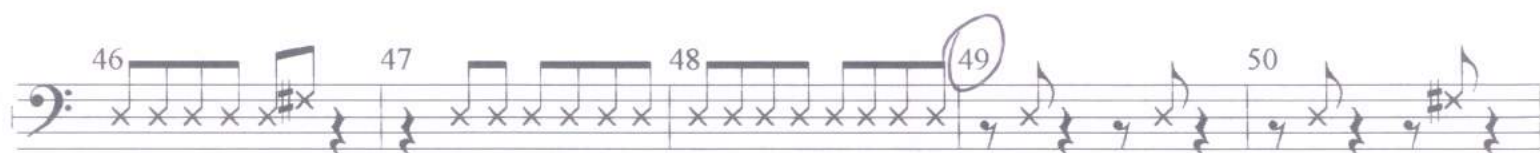

> > > >

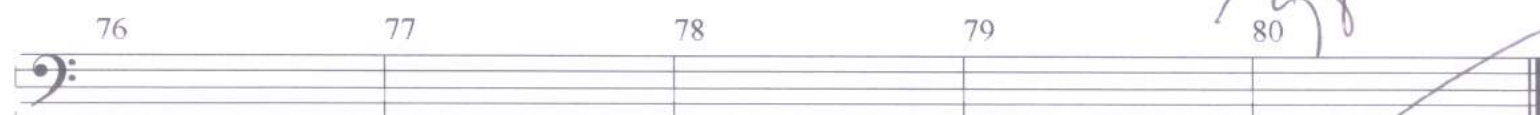
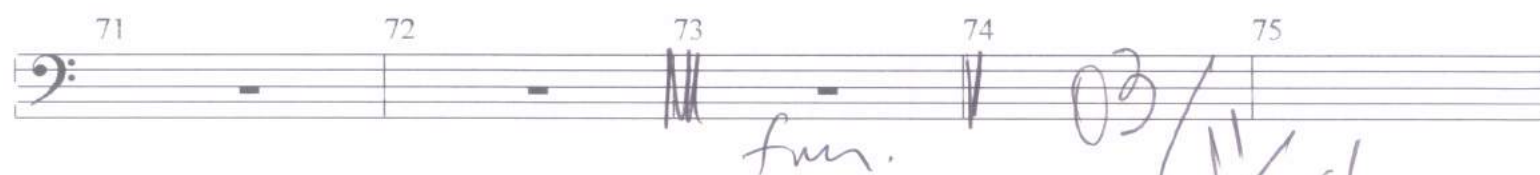
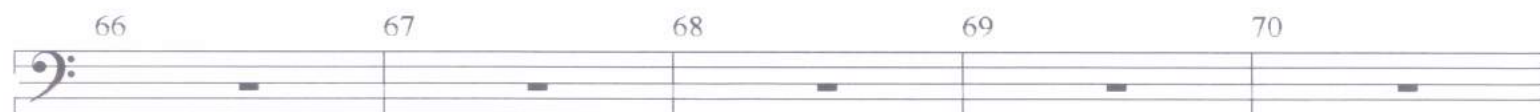
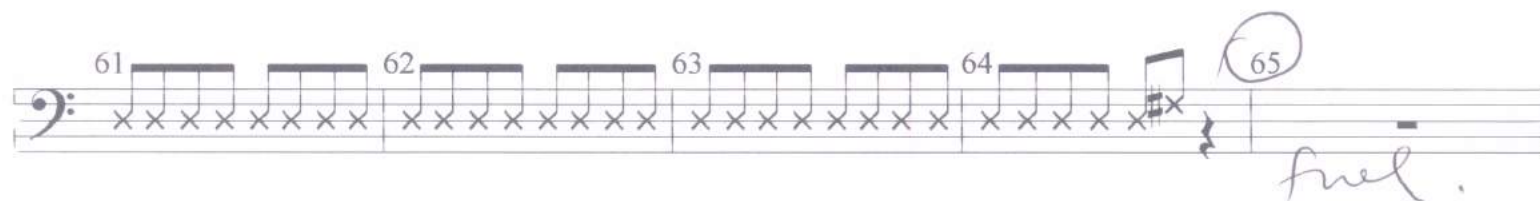
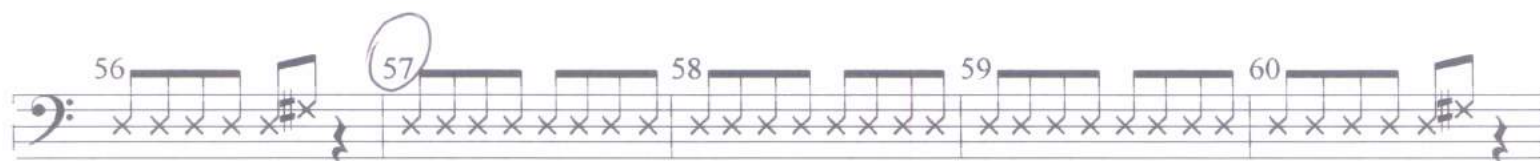
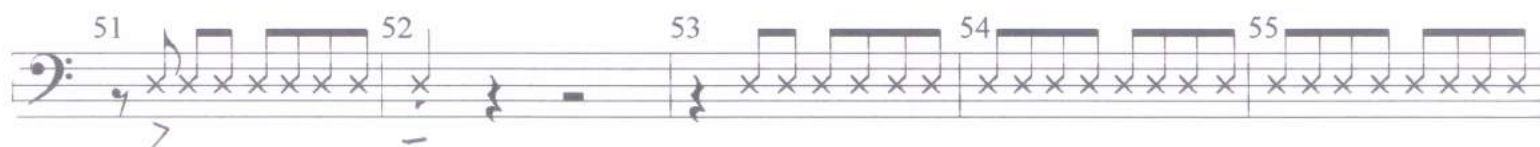

Carinhoso
Pixxinguinha - Arr: ~~Thales~~ 03/11/98
Aro da Caixa

Rep:
(Horn 3)

Aro

2 3 4 5

6 7 8 9 10

11 12 13 14 15

16 17 18 19 20

21 22 23 24 25

26 27 28 29 30

31 32 33 34 35

36 37 38 39 40

And C_n

S2

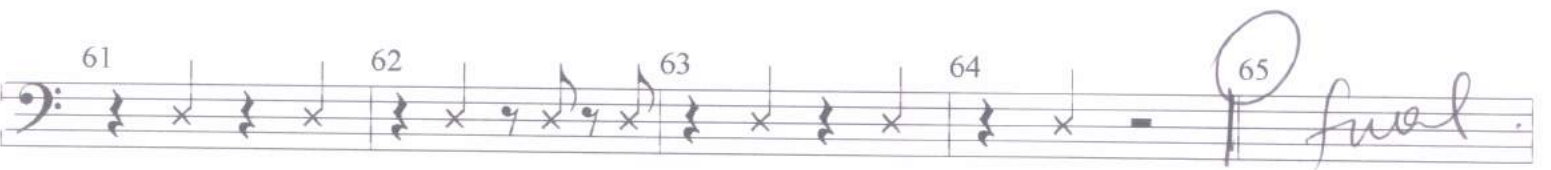
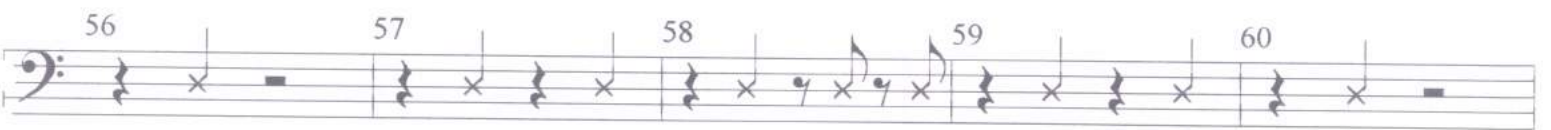
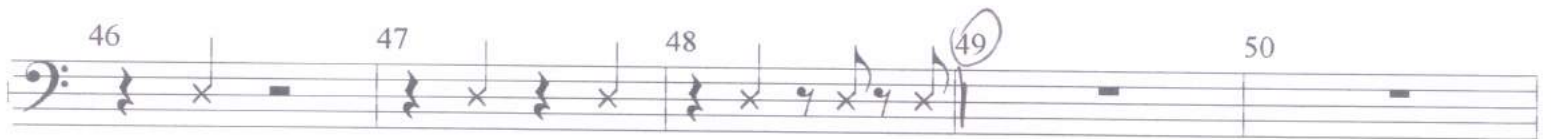
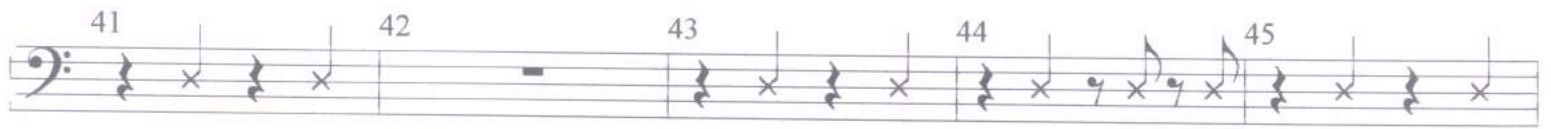

Carinhoso

Pixinguinha - Arranjo: ~~Times~~, 03/11/98

Chocalho

Caixa de Fósforo (Chocalho)

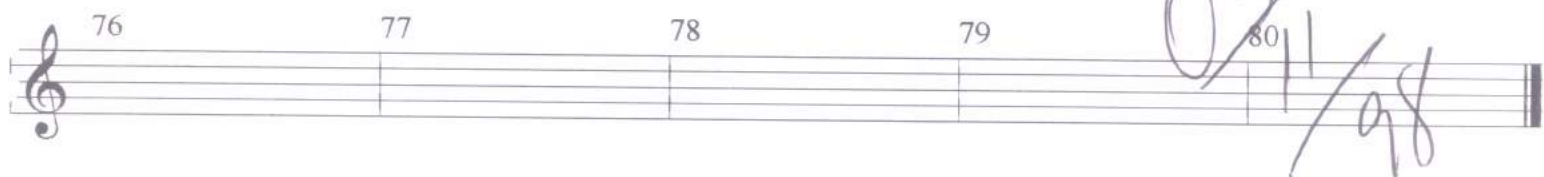
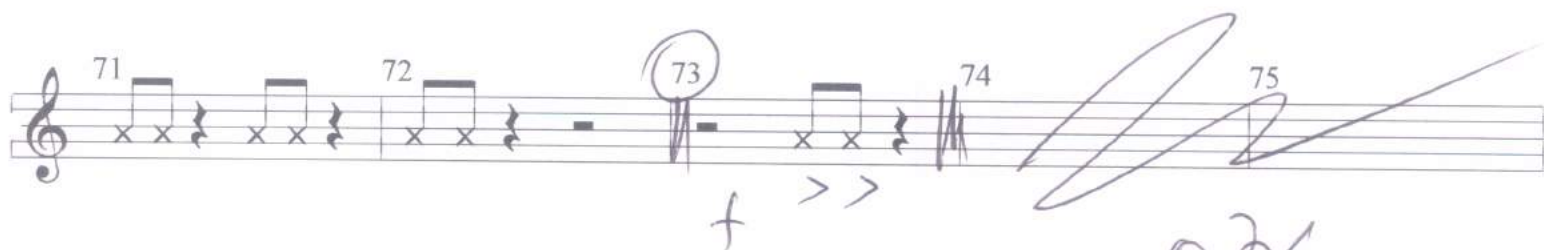
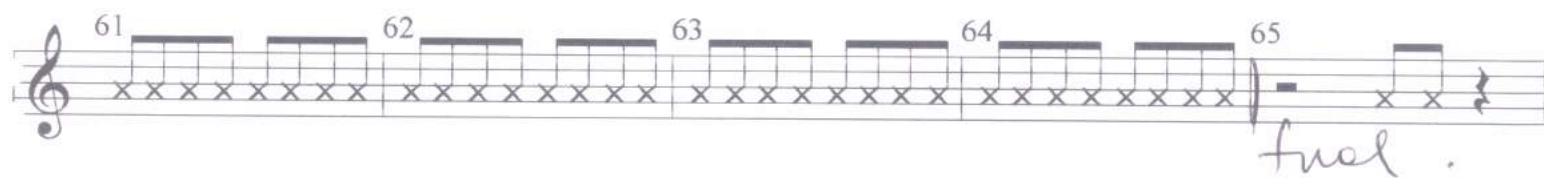
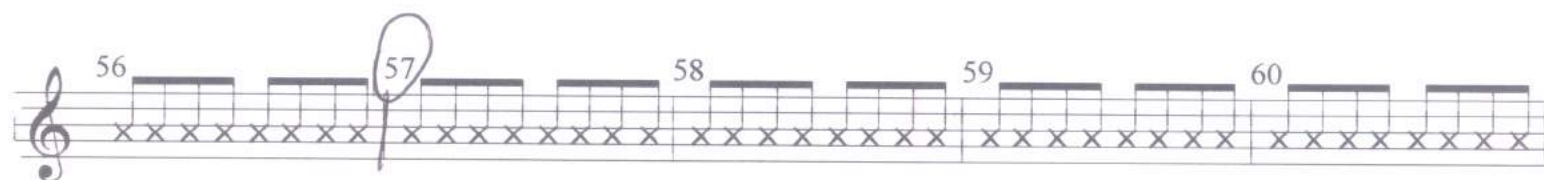
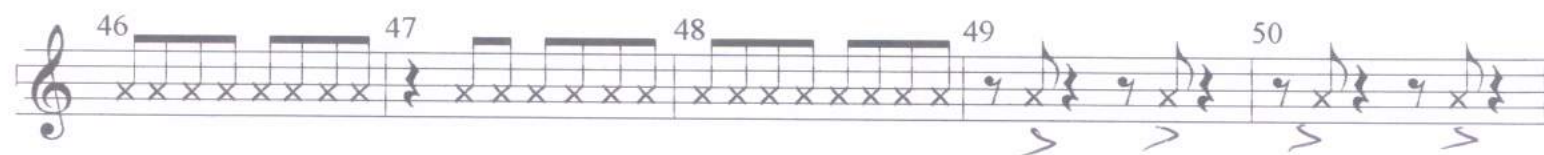

Carinhoso

Pixinguinha

Condução e Pratos de Ataque

Arr:
THANABES

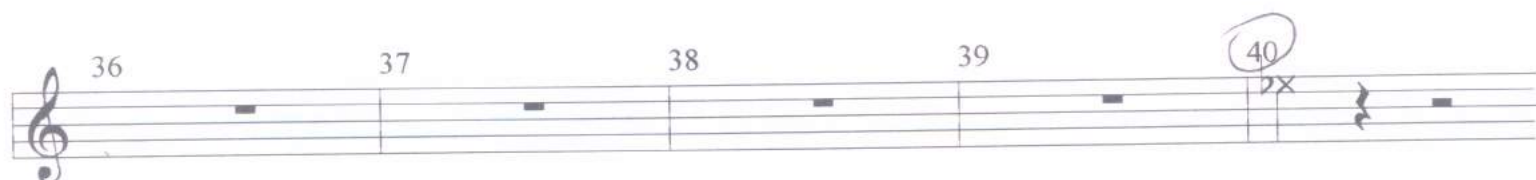
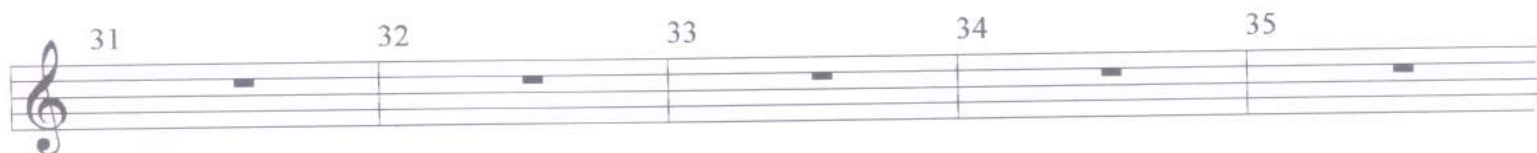
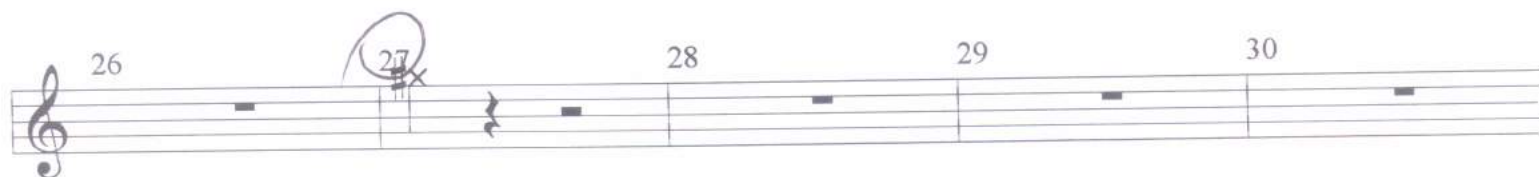
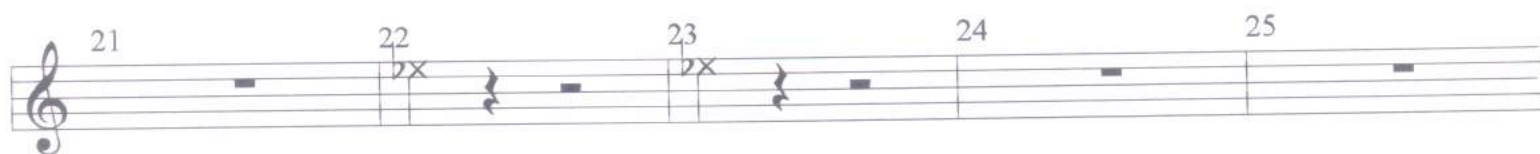
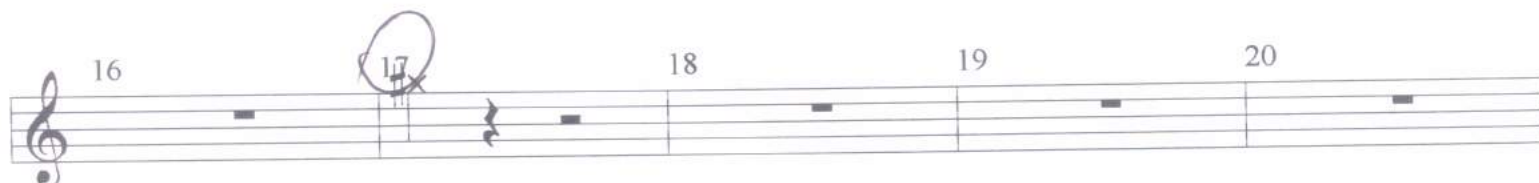
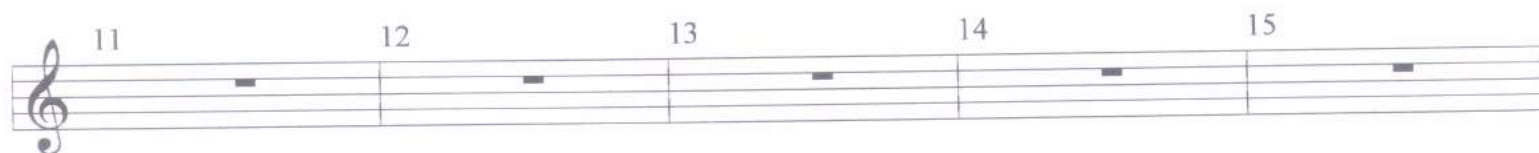
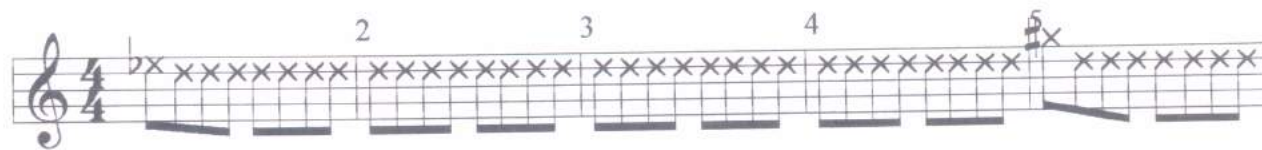

Alegría Prolog.

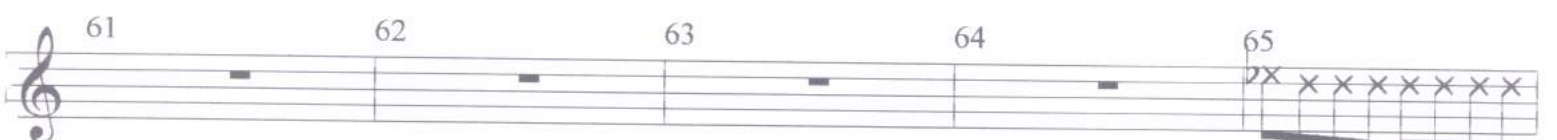
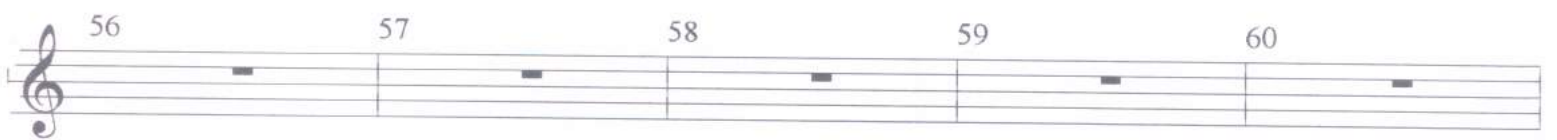
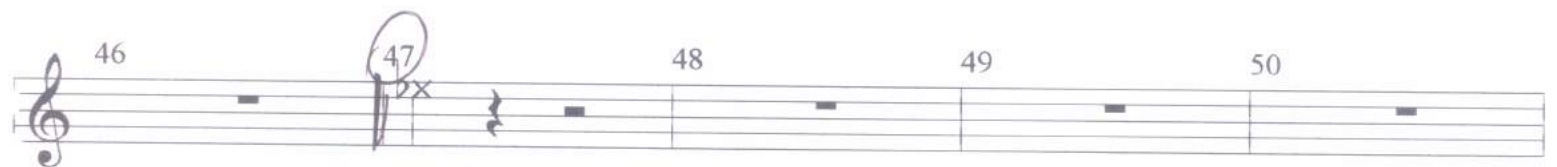

final.

al 73

5+

Carinhoso

Pixinguinha

Maracas

Arr:
Thomaz

Maracas

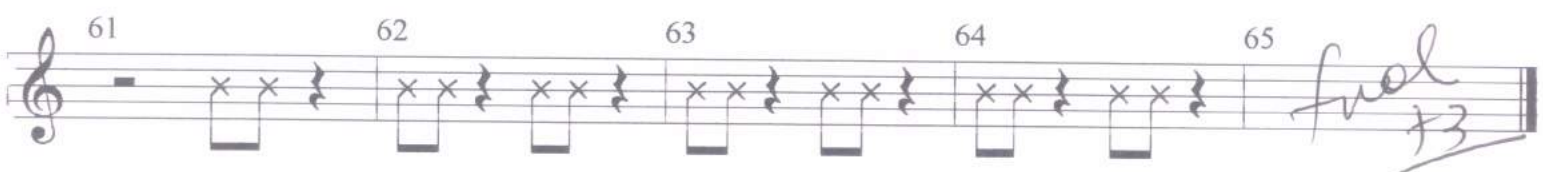
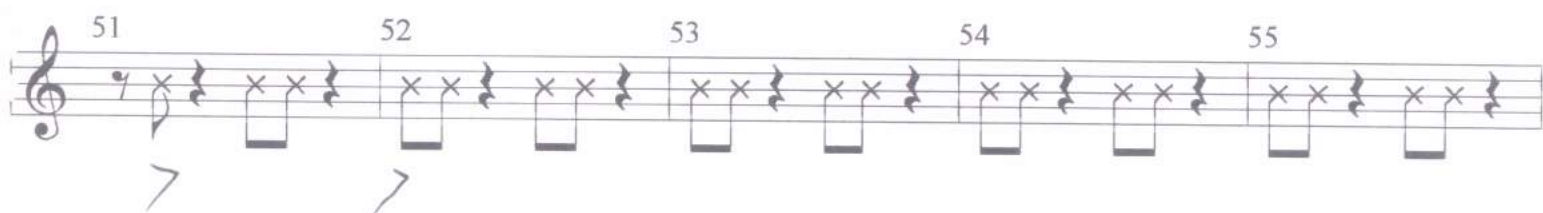
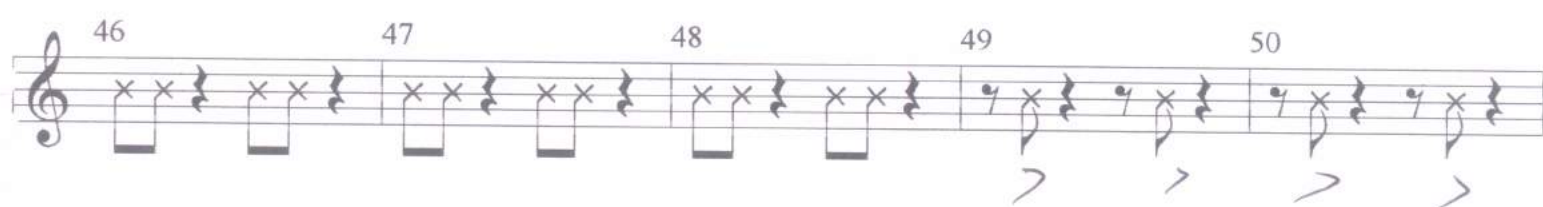
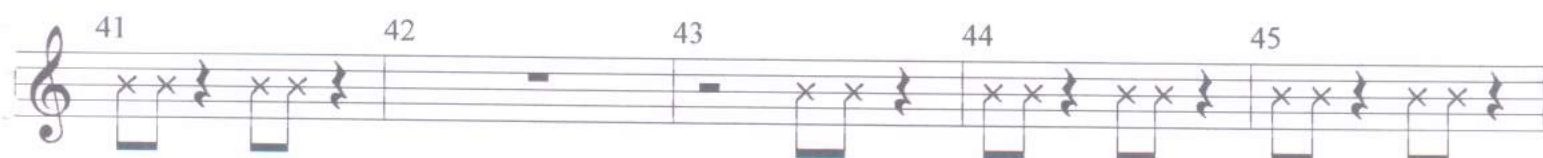

fuol
+3
03/11/98

CARINHOSO

JOÃO F. DE BARRO
Rua Capangue, 100
Curitiba - PR - 2050190

SAMBA ESTYLISADO

música de PIXINGUINHA
letra de JOÃO DE BARRO

PIANO

