

DO GALO AO BACALHAU

Frevo canção

Cláudio Almeida / Egildo Vieira

Arr.: Duda

Alto Sax.

Tenor Sax.

Baritone Sax.

Trumpet in B \flat 1

Trumpet in B \flat 2

Trumpet in B \flat 3

Trombone 1

Trombone 2

Trombone 3

Voice

Bass

Fm Bbm Eb7 Ab7+ Db7 Gm7 5+

DO GALO AO BACALHAU

2

A. Sx.

T. Sx.

B. Sx.

1 2

To Coda

6

B \flat Tpt. 1

B \flat Tpt. 2

B \flat Tpt. 3

1 2

To Coda

Tbn. 1

Tbn. 2

Tbn. 3

1 2

To Coda

6

To Coda

A ma-dru-

6

C \flat F m C \flat F m To Coda

Bass

DO GALO AO BACALHAU

3

A

13

A. Sx.

T. Sx.

B. Sx.

A

13

B \flat Tpt. 1

B \flat Tpt. 2

B \flat Tpt. 3

Tbn. 1

Tbn. 2

Tbn. 3

A

13

ga - da che - gou — O Ga - lo vai can - tar — A ma - dru - ga - da che - gou — o Ga - lo

Com os cla - rins a to - car — Re - ci - fe O - lin - da fer - ven - do o po - vo i -

13

C7 C7 F m F m C7

Bass

DO GALO AO BACALHAU

4^o

A. Sx.

T. Sx.

B. Sx.

19

B \flat Tpt. 1

B \flat Tpt. 2

B \flat Tpt. 3

Tbn. 1

Tbn. 2

Tbn. 3

19

vai pas-sar — Já tô to - man-do a pri - mei - ra Eu vou en - trar na po - ei - ra Vai ser u-ma
a a gi - tar — Do-min-go não tem can - sei - ra se-gun-da vou prá Ri - bei - ra Na ter - ça

19

C7 E \flat /F 9- F7 B \flat m F m

Bass

25

1 2

A. Sx.

T. Sx.

B. Sx.

25

1 2

B♭ Tpt. 1

B♭ Tpt. 2

B♭ Tpt. 3

Tbn. 1

Tbn. 2

Tbn. 3

25

1 2

tar - de zo - ei - ra São qua-tro di-as no ar ____ O sol do - min-go rai - ou ra Eu vi-ro a noi - te por lá ____
tem Pi-tom-bei

25

F7 C7 C7 B♭m/G C7 Fm

Bass

DO GALO AO BACALHAU

6

B

32

A. Sx.

T. Sx.

B. Sx.

B

B

B

B \flat Tpt. 1B \flat Tpt. 2B \flat Tpt. 3

Tbn. 1

Tbn. 2

Tbn. 3

B

B

B

B

B

B

32

— Eu vou que vou — de to - da ma-nei - ra Eu tô que tô — A-té quar - ta fei -

B

32

C7

F m

C7

F m

Bass

DO GALO AO BACALHAU

7

40

A. Sx.

T. Sx.

B. Sx.

B \flat Tpt. 1

B \flat Tpt. 2

B \flat Tpt. 3

Tbn. 1

Tbn. 2

Tbn. 3

40

- ra No Ba - ca - lhau — Eu to-mo a sa - i-dei - ra des-ço as la-dei - ras e me

40

F m E \flat F7 B \flat m F m B \flat /G

Bass

DO GALO AO BACALHAU

8

D.S. al Coda

47

A. Sx.

1 2

D.S. al Coda

T. Sx.

1 2

D.S. al Coda

B. Sx.

1 2

D.S. al Coda

B \flat Tpt. 1

1 2

D.S. al Coda

B \flat Tpt. 2

1 2

D.S. al Coda

B \flat Tpt. 3

1 2

D.S. al Coda

Tbn. 1

1 2

D.S. al Coda

Tbn. 2

1 2

D.S. al Coda

Tbn. 3

1 2

D.S. al Coda

47

jo - go no mar Eu vou que vou

D.S. al Coda

47 C7 F m 1 2 F m

Bass

DO GALO AO BACALHAU

Voice

Frevo canção

Cláudio Almeida / Egildo Vieira

Arr.: Duda

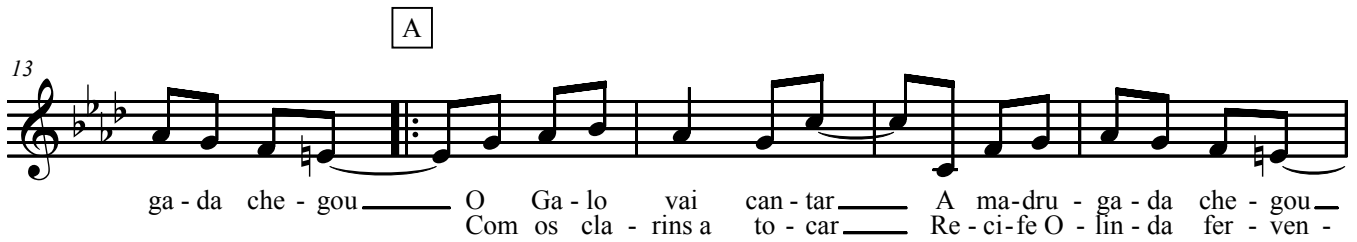
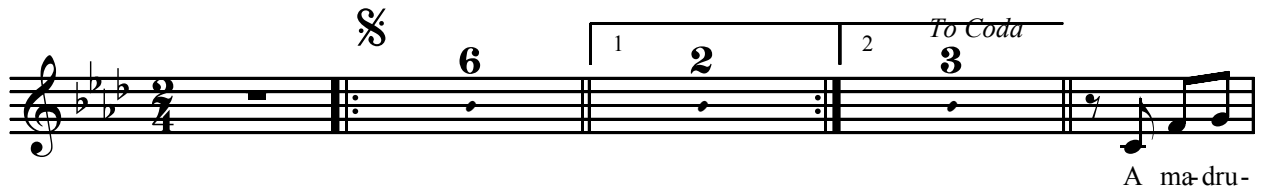

D.S. al Coda

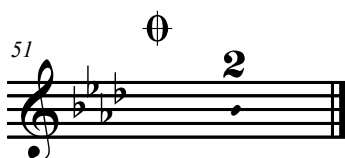

DO GALO AO BACALHAU

Alto Sax.

Frevo canção

Cláudio Almeida / Egildo Vieira
Arr.: Duda

7 1 2 To Coda

A 14

23 1 2

B 33

41 1 2 D.S. al Coda

51

DO GALO AO BACALHAU

Tenor Sax.

Frevo canção

Cláudio Almeida / Egildo Vieira
Arr.: Duda

DO GALO AO BACALHAU

Baritone Sax.

Frevo canção

Cláudio Almeida / Egildo Vieira
Arr.: Duda

♩

7

1

2

To Coda

A

14

23

1

2

B

34

D.S. al Coda

43

1

2

51

DO GALO AO BACALHAU

Trumpet in B \flat 1

Frevo canção

Cláudio Almeida / Egildo Vieira
Arr.: Duda

1

2

To Coda

A

6

20

1

2

30

2

4

B

41

4

1

2

2

51

D.S. al Coda

DO GALO AO BACALHAU

Trumpet in B \flat 2

Frevo canção

Cláudio Almeida / Egildo Vieira
Arr.: Duda

§

7 1 2 To Coda A 6

20 1 2

30 B 2 4

41 D.S. al Coda 4 1 2 2

51 Φ

DO GALO AO BACALHAU

Trumpet in B \flat 3

Frevo canção

Cláudio Almeida / Egildo Vieira
Arr.: Duda

§

7 1 2 To Coda A 6

20 1 2

30 B 2 4

41 D.S. al Coda 4 1 2 2

51

DO GALO AO BACALHAU

Trombone 1

Frevo canção

Cláudio Almeida / Egildo Vieira
Arr.: Duda

DO GALO AO BACALHAU

Trombone 2

Frevo canção

Cláudio Almeida / Egildo Vieira
Arr.: Duda

7

1 2

To Coda

A

14

6

1 2

B

28

2 4

D.S. al Coda

39

4 1 2 2

51

0

DO GALO AO BACALHAU

Trombone 3

Frevo canção

Cláudio Almeida / Egildo Vieira
Arr.: Duda

7

1 2

To Coda

A

6

20

1 2

30

2 4

B

41

4

1 2 2

D.S. al Coda

51

Φ

Bass

DO GALO AO BACALHAU

Frevo canção

Cláudio Almeida / Egildo Vieira

Arr.: Duda

8 Fm $\text{C}\bar{7}$ Fm *To Coda* A C7 C7 Fm

17 Fm C7 C7 $\text{E}\flat/\text{F}$ 9- F7 $\text{B}\flat\text{m}$ Fm F7 $\text{C}\bar{7}$ C7

28 $\text{B}\flat\text{m}/\text{G}$ C7 Fm B C7 Fm

37 C7 Fm Fm $\text{E}\flat$ F7 $\text{B}\flat\text{m}$ Fm $\text{B}\flat/\text{G}$

46 C7 Fm *D.S. al Coda* 1 2

51 \emptyset Fm
