

MORENA AZEITE

Frevo canção

Severino Luíz de Araújo
Arr.: Duda

10 2

A. Sx. 1

A. Sx. 2

T. Sx. 1

T. Sx. 2

B. Sx.

B \flat Tpt. 1

B \flat Tpt. 2

B \flat Tpt. 3

B \flat Tpt. 4

Tbn. 1

Tbn. 2

Tbn. 3

Tuba

Perc.

RITMO

Mo-re-na me dê a mão — Mo-re-na me dê o bra - ço tam-bém o seu co-ra-ção — prá le-van - tar o mor-mas - so que a coi-sa a-

F7 F7 F7 B \flat 6 B \flat 6 F7 F7 B \flat B \flat 7

Bass

MORENA AZEITE

3

20

A. Sx. 1

A. Sx. 2

T. Sx. 1

T. Sx. 2

B. Sx.

B \flat Tpt. 1

B \flat Tpt. 2

B \flat Tpt. 3

B \flat Tpt. 4

Tbn. 1

Tbn. 2

Tbn. 3

Tuba

Perc.

BRECK

RITMO

20

qui tá fer-ven - do e quem vi - er le-va um tra - ço pres-te a-ten - ção mi-nha ne - ga prá não per - der o com-pas - so Mo-re-na me dê a mão

20

E \flat E \flat A \flat 7 B \flat 6 B \flat F7 F7 F7 B \flat B \flat F7

Bass

29 2. B

A. Sx. 1

A. Sx. 2

T. Sx. 1

T. Sx. 2

B. Sx.

B \flat Tpt. 1

B \flat Tpt. 2

B \flat Tpt. 3

B \flat Tpt. 4

Tbn. 1

Tbn. 2

Tbn. 3

Tuba

Perc.

29 2. B

so Mo-re-na se-gu-re o fre vo Não dei-xe a dan-ça pa-rar Que a-gen-te só vai prá ca -

29 D7 D7 D7 E \flat 7 D7 D7 Gm7 Gm7 Gm7 A \flat 7 Gm7 Gm7

Bass

39

A. Sx. 1

A. Sx. 2

T. Sx. 1

T. Sx. 2

B. Sx.

B \flat Tpt. 1

B \flat Tpt. 2

B \flat Tpt. 3

B \flat Tpt. 4

Tbn. 1

Tbn. 2

Tbn. 3

Tuba

Perc.

BRECK

RITMO

39

- sa _____ Na ho-ra do sol rai-ar _____ A-zei-te bem as ca - ne las a-mar-re bem su-a tran - ça no vai e vem da fo-li -

39 D7 D7 E \flat 7 D7 D7 G m6 F7 F7 F7 B \flat 6 B \flat 6 B \flat 6 F7

Bass

49 *D.S. al Coda* Θ

A. Sx. 1

A. Sx. 2 *D.S. al Coda* Θ

T. Sx. 1 *D.S. al Coda* Θ

T. Sx. 2 *D.S. al Coda* Θ

B. Sx. *D.S. al Coda* Θ

B \flat Tpt. 1 *D.S. al Coda* Θ

B \flat Tpt. 2 *D.S. al Coda* Θ

B \flat Tpt. 3 *D.S. al Coda* Θ

B \flat Tpt. 4 *D.S. al Coda* Θ

Tbn. 1 *D.S. al Coda* Θ

Tbn. 2 *D.S. al Coda* Θ

Tbn. 3 *D.S. al Coda* Θ

Tuba *D.S. al Coda* Θ

Perc. *D.S. al Coda* Θ

49 *D.S. al Coda* Θ

- a fa - zer o pas - so não cansa.

49 F7 F7 B \flat *D.S. al Coda* Θ 9 B \flat

Bass

Voice

MORENA AZEITE

Frevo canção

Severino Luíz de Araújo

Arr.: Duda

2 6 *To Coda* 1. 2 2

Mo-re-na me dê a mão

A

13 — Mo-re-na me-dê o bra - ço tam-bém o seu co-ra-ção — prá le-van - tar o mor-mas -

19 - so que a coi-sa a - qui tá fer-ven - do e quem vi - er le-va um tra - ço pres-te a-ten -

24 1

ção mi-nha ne - ga prá não per - der o com-pas - so Mo-re-na me dê a mão

B

29 2.

so Mo-re-na se-gu-re o fre - vo — Não dei-xe a dan-ça pa-rar —

37

Que a-gen-te só vai prá ca - sa — Na ho-ra do sol rai-ar — A-zei-te

C

44

bem as ca - ne - las a-mar-re bem su-a tran - ça no vai e vem da fo-li - a fa-zer o

50 *D.S. al Coda* \emptyset

pas - so não cansa.

MORENA AZEITE

Alto Sax. 1

Frevo canção

Severino Luíz de Araújo
Arr.: Duda

§

8 *To Coda* 1. 2. A

16

25 1. 2. B

33

43 C *D.S. al Coda* 2

53

Alto Sax. 2

MORENA AZEITE

Frevo canção

Severino Luíz de Araújo
Arr.: Duda

8 *To Coda* 1. 2. A

16

25 1. 2. B

33

43 C D.S. al Coda 2

53

Tenor Sax. 1

MORENA AZEITE

Frevo canção

Severino Luíz de Araújo
Arr.: Duda

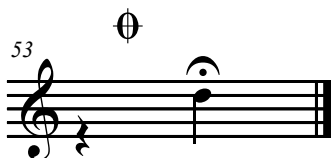
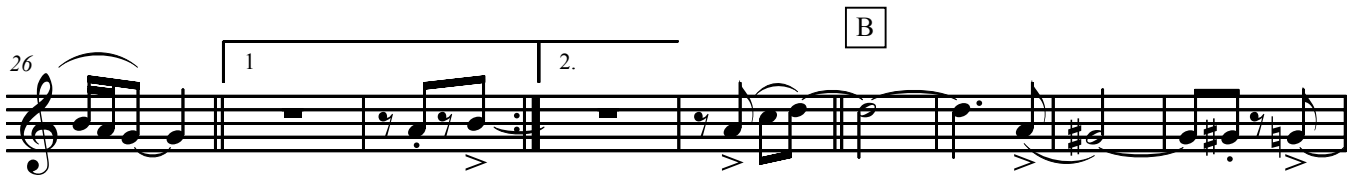

Tenor Sax. 2

MORENA AZEITE

Frevo canção

Severino Luíz de Araújo
Arr.: Duda

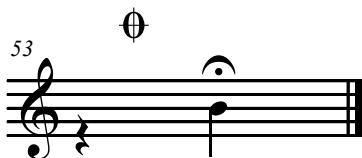
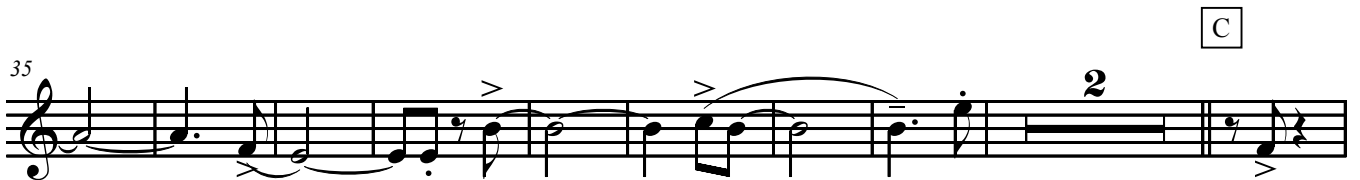
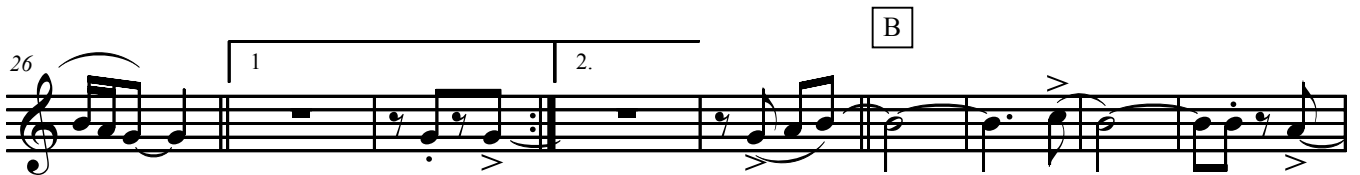

MORENA AZEITE

Baritone Sax.

Frevo canção

Severino Luíz de Araújo
Arr.: Duda

8

To Coda

1.

2

2

A

17

25

1

2.

B

33

C

43

2

D.S. al Coda

2

53

MORENA AZEITE

Trumpet in B \flat 1

Frevo canção

Severino Luíz de Araújo
Arr.: Duda

To Coda

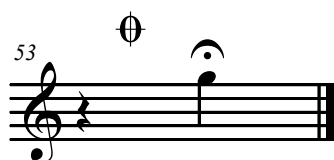
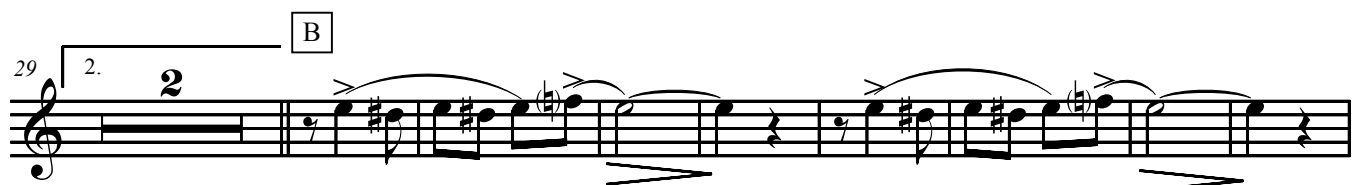
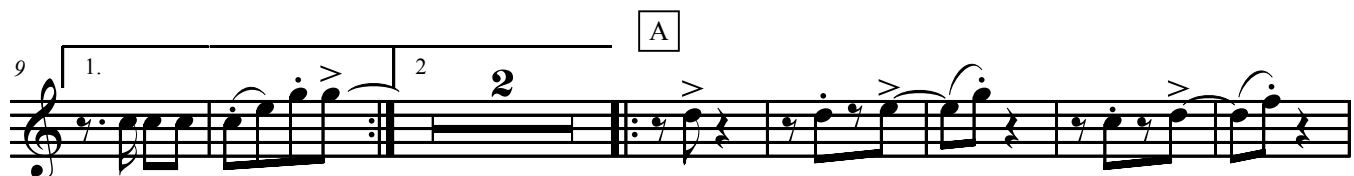

MORENA AZEITE

Trumpet in B \flat 2

Frevo canção

Severino Luíz de Araújo
Arr.: Duda

To Coda

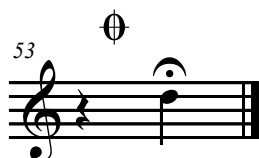
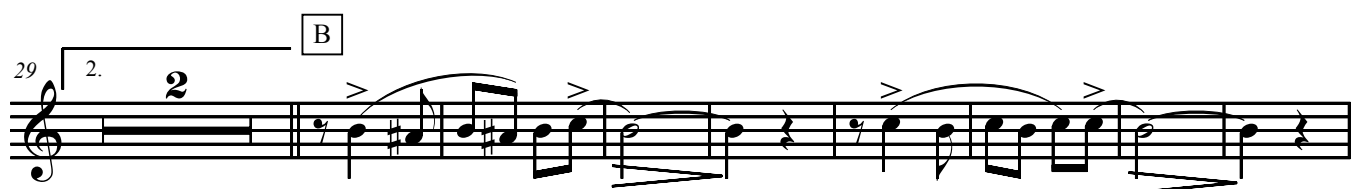
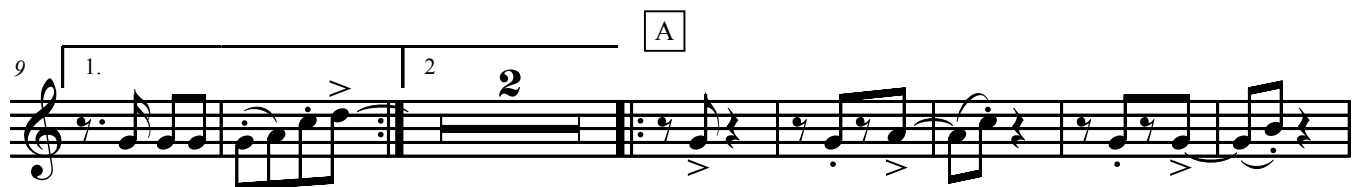

MORENA AZEITE

Trumpet in B \flat 3

Frevo canção

Severino Luíz de Araújo
Arr.: Duda

To Coda

9 1. 2 A

18 3 1 2

29 2. 2 B

39 2 C

48 3 D.S. al Coda

53

MORENA AZEITE

Trumpet in B \flat 4

Frevo canção

Severino Luíz de Araújo
Arr.: Duda

To Coda

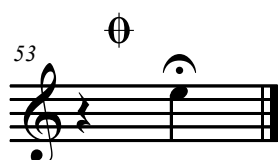
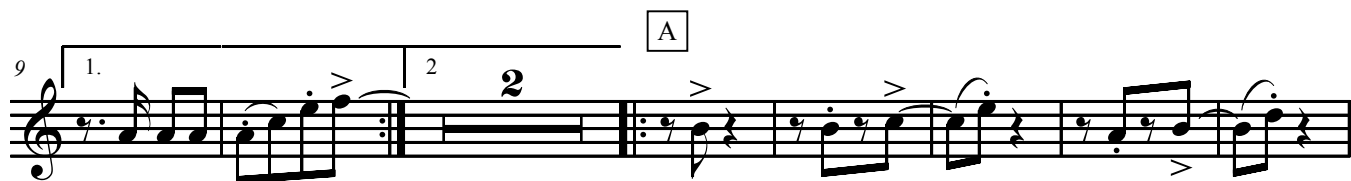

Trombone 1

MORENA AZEITE

Frevo canção

Severino Luíz de Araújo
Arr.: Duda

9

1. 2

A

17

3

27

1 2 2

B

36

2

C

45

3

D.S. al Coda

53

5

Trombone 2

MORENA AZEITE

Frevo canção

Severino Luíz de Araújo
Arr.: Duda

§

To Coda

9

1. 2

A

18

3 1 2

29

2. 2

B

39

2

C

48

3

D.S. al Coda

53

⊕

Trombone 3

MORENA AZEITE

Frevo canção

Severino Luíz de Araújo

Arr.: Duda

§

To Coda

9

1. 2

A

18

3

27

1. 2. 2

B

37

2

C

46

3

D.S. al Coda

53

Tuba

MORENA AZEITE

Frevo canção

Severino Luíz de Araújo
Arr.: Duda

To Coda

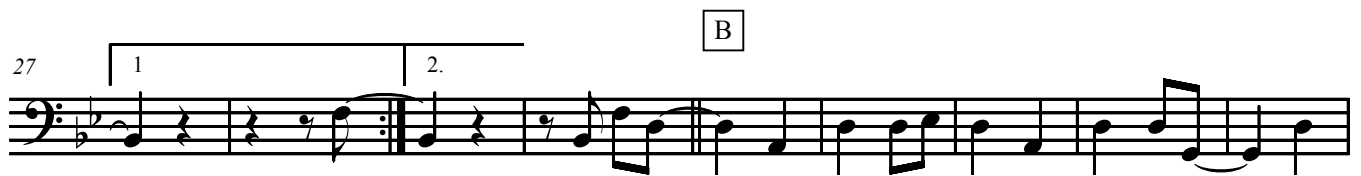
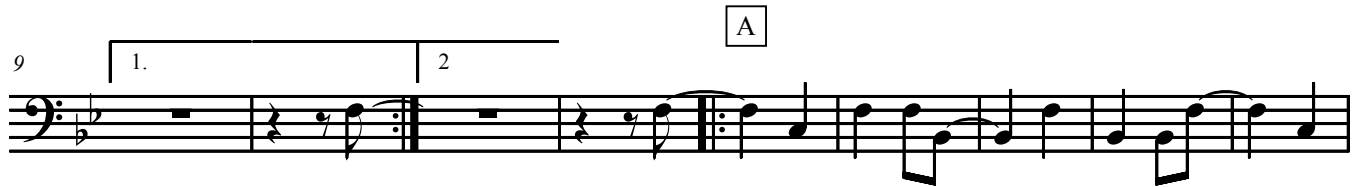

RITMO

Bass

MORENA AZEITE

Frevo canção

Severino Luíz de Araújo

Arr.: Duda

§

F7 F7 F7 B \flat 6 B \flat 6 F7 *To Coda* F7 B \flat

9 1. 2. A F7 F7 F7 B \flat 6 B \flat 6 F7

18 F7 B \flat B \flat 7 E \flat E \flat A \flat 7 B \flat 6 B \flat F7 F7 F7 B \flat

27 B \flat F7 B \flat B D7 D7 D7 E \flat 7 D7 D7 Gm7 Gm7

36 Gm7 A \flat 7 Gm7 Gm7 D7 D7 E \flat 7 D7 D7 Gm6 F7

C 45 F7 F7 B \flat 6 B \flat 6 B \flat 6 F7 F7 F7 B \flat *D.S. al Coda*

53 B \flat 7

MORENA AZEITE

Severino Luiz de Araújo
Arr.: Duda

©Erlson Oliveira