

FREVO DO GALO - marcha de bloco

Fernando Gama/Fernanda Gama/ Fernando Azevedo
Arr. Duda

Clarinet in B \flat (melodia)

Alto Sax. 1

Alto Sax. 2

Tenor Sax. 1

Trumpet in B \flat 1

Trumpet in B \flat 2

Trumpet in B \flat 3

Trombone 1

Trombone 2

Trombone 3

Tuba

Percussion

Mandolin

1ª vez

A m A7 D m D m E E7ª vez A m

FREVO DO GALO

8 2ª vez *To Coda*

B \flat Cl.

A. Sx. 1

A. Sx. 2

T. Sx. 1

A cor-da RE ci - fe a-cor - da

8 2ª vez *To Coda*

B \flat Tpt. 1

B \flat Tpt. 2

B \flat Tpt. 3

Tbn. 1

Tbn. 2

Tbn. 3

Tuba

8 2ª vez *To Coda*

Perc.

8 E7 2ª vez *To Coda* A m A m A m D m7

Mdn.

FREVO DO GALO

3

16

B \flat Cl.

que já é ho-ra de es-tar de pé le-van-ta o car-na-val co-me-çou no

A. Sx. 1

A. Sx. 2

T. Sx. 1

16

B \flat Tpt. 1

B \flat Tpt. 2

B \flat Tpt. 3

Tbn. 1

Tbn. 2

Tbn. 3

Tuba

16

Perc.

16

Mdn.

D m7 G7 G7 C7+ C7+ D m6/B E7 A m7 A m7

FREVO DO GALO

25

B \flat Cl.

bair - ro de São Jo - sé A é Vem vem me - ni - na - da

A. Sax. 1

1^a vez 2^a vez

A. Sax. 2

1^a vez 2^a vez

T. Sax. 1

1^a vez 2^a vez

B \flat Tpt. 1

1^a vez 2^a vez

B \flat Tpt. 2

1^a vez 2^a vez

B \flat Tpt. 3

1^a vez 2^a vez

Tbn. 1

1^a vez 2^a vez

Tbn. 2

1^a vez 2^a vez

Tbn. 3

1^a vez 2^a vez

Tuba

1^a vez 2^a vez

Perc.

25

1^a vez 2^a vez

Mdn.

25

B7 B7 E7 1^a vez E7 2^a vez E7 A6 A6 G \sharp m7

FREVO DO GALO

5

34

B \flat Cl.

— vem co-nhe - cer o Ga - lo da Ma-dru - ga - da O ga - lo vai des - fi - lan - do com be -
Se vo - cê des - fi - lar es-se a - no nun - ca

A. Sx. 1

A. Sx. 2

T. Sx. 1

B \flat Tpt. 1

B \flat Tpt. 2

B \flat Tpt. 3

Tbn. 1

Tbn. 2

Tbn. 3

Tuba

Perc.

34

Mdn.

C \sharp 7 F \sharp m7 F \sharp m7 E m7 A7 D m7 G7 C7+

FREVO DO GALO

42

B \flat Cl. *1ª vez*

le - za e har-mo ni - a e o E - né - as co-man dan - do e mos tran-do a a-le gri - a de um car-na-
mais vai es-que cer da Pa-dre Flo - ri a - no e no

A. Sx. 1 *1ª vez*

A. Sx. 2 *1ª vez*

T. Sx. 1 *1ª vez*

B \flat Tpt. 1 *1ª vez*

B \flat Tpt. 2 *1ª vez*

B \flat Tpt. 3 *1ª vez*

Tbn. 1 *1ª vez*

Tbn. 2 *1ª vez*

Tbn. 3 *1ª vez*

Tuba *1ª vez*

Perc. *1ª vez*

Mdn. *1ª vez*

F7+ Dm6/B E7 D \flat 7 G7 C7+

50

B \flat Cl. *2ª vez*
val que bas-ta brin - car um di - a bair-ro de São Jo - sé o Ga-lo é quem vai can -

A. Sx. 1 *2ª vez*

A. Sx. 2 *2ª vez*

T. Sx. 1 *2ª vez*

B \flat Tpt. 1 *2ª vez*

B \flat Tpt. 2 *2ª vez*

B \flat Tpt. 3 *2ª vez*

Tbn. 1 *2ª vez*

Tbn. 2 *2ª vez*

Tbn. 3 *2ª vez*

Tuba *2ª vez*

Perc. *2ª vez*

Mdn. *2ª vez*
F7+ D m6/B E7 A m D m6/BE7 D m E7 A m A m/G

59

B♭ Cl.

tar o Ga-lo é quem vai man - dar

Vem vem me - ni na - da

A. Sax. 1

A. Sax. 2

T. Sax. 1

59

B♭ Tpt. 1

B♭ Tpt. 2

B♭ Tpt. 3

Tbn. 1

Tbn. 2

Tbn. 3

Tuba

59

Perc.

59

Mdn.

A m/F# F 9 E7 A m E7 E7 A 6 A 6 G#m7

66

B \flat Cl.

— vem co- nhe - cer o Ga - lo da Mã-dru - ga - da e no bair-ro de São Jo - sé — o

A. Sx. 1

A. Sx. 2

T. Sx. 1

B \flat Tpt. 1

B \flat Tpt. 2

B \flat Tpt. 3

Tbn. 1

Tbn. 2

Tbn. 3

Tuba

Perc.

66

Mdn.

C \sharp 7 F \sharp m7 F \sharp m7 E m7 A7 D m7 E7 A m7

FREVO DO GALO

74 *D.S. 2x al Coda*

B \flat Cl. Ga-lo é quem vai can - tar o Ga-lo é quem vai man - dar

A. Sx. 1 *D.S. 2x al Coda*

A. Sx. 2 *D.S. 2x al Coda*

T. Sx. 1 *D.S. 2x al Coda*

74 *D.S. 2x al Coda*

B \flat Tpt. 1 *D.S. 2x al Coda*

B \flat Tpt. 2 *D.S. 2x al Coda*

B \flat Tpt. 3 *D.S. 2x al Coda*

Tbn. 1 *D.S. 2x al Coda*

Tbn. 2 *D.S. 2x al Coda*

Tbn. 3 *D.S. 2x al Coda*

Tuba *D.S. 2x al Coda*

74 *D.S. 2x al Coda*

Perc. *D.S. 2x al Coda*

74 *D.S. 2x al Coda*

Mdn. A m7 A m6/F# F 9 E7 A m A m

FREVO DO GALO - marcha de bloco

Clarinet in B \flat (melodia)

Fernando Gama/Fernanda Gama/ Fernando Azevedo

Arr. Duda

13 corda RE - ci - fe a - cor - da que já é ho - ra de es - tar de pé le -

21 vanta o car - na - val co - me - çou no bair - ro de São Jo - sé A -

29 é Vem vem me - ni - na - da vem co - nhe - cer o Ga - lo

36 da Mã - dru - ga - da O ga - lo vai des - fi - lan do com be - le - za e har - mo

43 Se vo - cê des - fi - lar es - se a no nun - ca mais vai es - que -

50 ni - a e o E - né - as co - man - dan - do e mos - trando a a - le - gri - a de um car - na -

58 cer da Pa - dre Flo - ri - a - no e no val que bas - ta brin - car um di - a bairro de São Jo - sé o

65 Ga - lo é quem vai can - tar o Ga - lo é quem vai man - dar Vem vem me - ni -

72 na - da vem co - nhe - cer o Ga - lo da Mã - dru - ga - da e no bairro de D.S. 2x al Coda

79 São Jo - sé o Ga - lo é quem vai can - tar o Ga - lo é quem vai man - dar

FREVO DO GALO - marcha de bloco

Alto Sax. 1

Fernando Gama/Fernanda Gama/ Fernando Azevedo

Arr. Duda

79

FREVO DO GALO - marcha de bloco

Alto Sax. 2

Fernando Gama/Fernanda Gama/ Fernando Azevedo
Arr. Duda

§

6

1^a vez

2^a vez To Coda

A

12

22

2

1^a vez

2^a vez

3

B

31

6

45

1^a vez

3

3

3

55

2^a vez

3

3

3

C

63

72

D.S. 2x al Coda

79

♯

FREVO DO GALO - marcha de bloco

Tenor Sax. 1

Fernando Gama/Fernanda Gama/ Fernando Azevedo
Arr. Duda

6 1^a vez 2^a vez *To Coda*

13

23 2 1^a vez 2^a vez

32 6

46 1^a vez

55 2^a vez

64

74 *D.S. 2x al Coda*

79

FREVO DO GALO - marcha de bloco

Trumpet in B \flat 1

Fernando Gama/Fernanda Gama/ Fernando Azevedo
Arr. Duda

8

16

29

38

47

62

70

79

1ª vez

2ª vez

A

B

C

To Coda

D.S. 2x al Coda

FREVO DO GALO - marcha de bloco

Trumpet in B \flat 2

Fernando Gama/Fernanda Gama/ Fernando Azevedo
Arr. Duda

7 1^a vez *To Coda* 2

15 3 3

27 1^a vez 2^a vez 3 3

35 2

45 1^a vez 6 2^a vez 2

58 3 3 3

67 2 2 3 *D.S. 2x al Coda*

79

FREVO DO GALO - marcha de bloco

Trumpet in B \flat 3

Fernando Gama/Fernanda Gama/ Fernando Azevedo
Arr. Duda

79

7

1^a vez

To Coda

A

2

15

3

3

27

1^a vez

2^a vez

B

3

3

35

2

45

1^a vez

6

2^a vez

2

C

58

3

3

3

67

2

2

3

D.S. 2x al Coda

79

79

FREVO DO GALO - marcha de bloco

Trombone 1

Fernando Gama/Fernanda Gama/ Fernando Azevedo
Arr. Duda

7 1ª vez

To Coda

A

15 3 3 1ª vez

28 2ª vez B 2

37 6 1ª vez 6

55 2ª vez 2

C 63 2

71 2 D.S. 2x al Coda

79

FREVO DO GALO - marcha de bloco

Trombone 2

Fernando Gama/Fernanda Gama/ Fernando Azevedo

Arr. Duda

7 1ª vez

To Coda

A

15 3 3 1ª vez

28 2ª vez B 3 3

37 1ª vez 6 6 3 3

55 2ª vez C 3 3 3

66 2 2 D.S. 2x al Coda

79

Trombone 3 FREVO DO GALO - marcha de bloco

Fernando Gama/Fernanda Gama/ Fernando Azevedo
Arr. Duda

8 $\text{\textcircled{S}}$ 1ª vez

16 3 3 1ª vez

29 2ª vez B 2

38 6 1ª vez 6 3 3

55 2ª vez 2 C 3 3 3

66 2 2 D.S. 2x al Coda

79

Tuba

FREVO DO GALO - marcha de bloco

Fernando Gama/Fernanda Gama/ Fernando Azevedo
Arr. Duda

9

18

28

37

47

57

67

79

1ª vez

2ª vez

3

A

B

C

To Coda

D.S. 2x al Coda

Bandolin

FREVO DO GALO - marcha de bloco

Fernando Gama/Fernanda Gama/ Fernando Azevedo

Arr. Duda

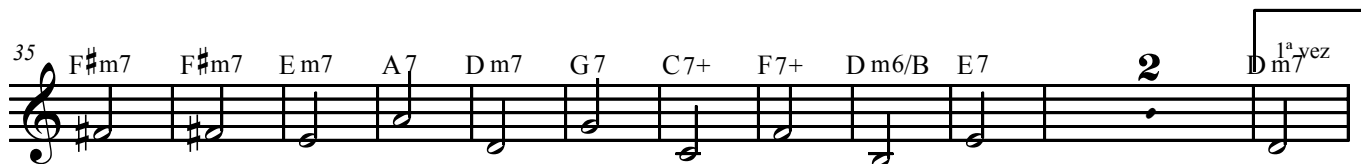
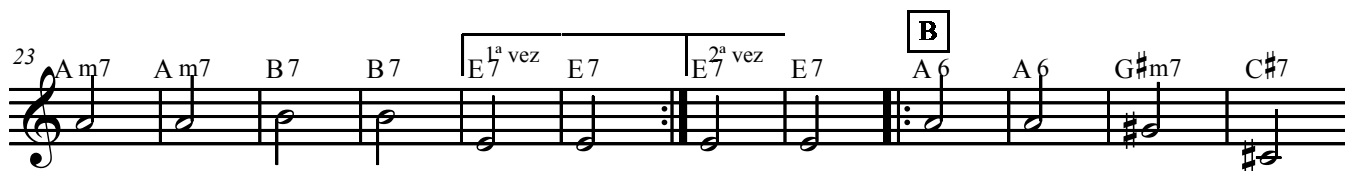
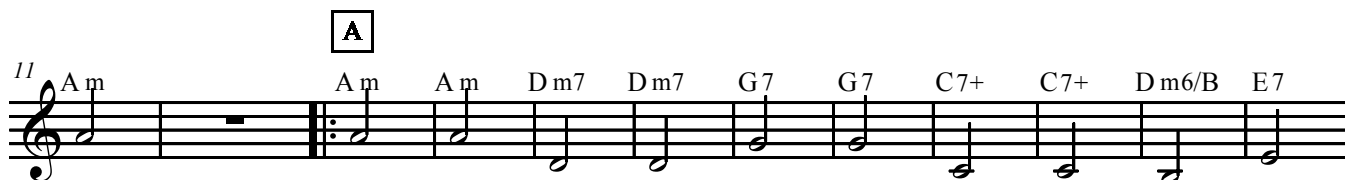
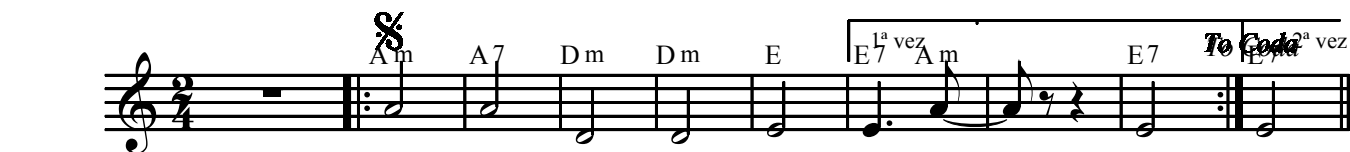

Percussion FREVO DO GALO - marcha de bloco

Fernando Gama/Fernanda Gama/ Fernando Azevedo
Arr. Duda

9 ff f 1^a vez

9 2^a *To Coda* A 2

17 3 3 1^a vez 2^a vez 3

30 B 3 4 8 1^a vez 6 3 3 3

55 2^a vez 2 3 C 3 3 3

64 4 2 3 D.S. 2x al Coda

79