

REVOCAÇÃO

Marcha de Bloco

Autora: Lais Bezerra

Arr.: Duda

Alto Sax. 1

Alto Sax. 2

Tenor Sax. 1

Tenor Sax. 2

Baritone Sax.

Trumpet in B \flat

Trombone

Tuba

Bandolim

Voz

ff

Gm D7 Gm G7 Cm

REVOCÇÃO

A. Sx. 1

A. Sx. 2

T. Sx. 1

T. Sx. 2

B. Sx.

B \flat Tpt.

Tbn.

Tuba

Bdm.

Voz

REVOCAÇÃO

3

A. Sx. 1

A. Sx. 2

T. Sx. 1

T. Sx. 2

B. Sx.

B \flat Tpt.

Tbn.

Tuba

Bdm.

Voz

Per-nam-bu - ca-no a-ma o car - na - val E vê mar-

REVOCAÇÃO

4⁹

A. Sx. 1

A. Sx. 2

T. Sx. 1

T. Sx. 2

B. Sx.

19

B \flat Tpt.

Tbn.

Tuba

19

Bdm.

19

Voz

can-do o seu co - ra - ção U-ma do-ce sau - da-de e ter-na e na - tu - ral

D7 D7 Gm Gm Gm A7

3 3

REVOCAÇÃO

5

25

A. Sx. 1

A. Sx. 2

T. Sx. 1

T. Sx. 2

B. Sx.

25

B \flat Tpt.

Tbn.

Tuba

25

Bdm.

25

Voz

Do va-lo - ro-so ma - es-tro ea - mi-go fô-li - ão Nel-son Fer-

REVOCAÇÃO

8/

A. Sx. 1

A. Sx. 2

T. Sx. 1

T. Sx. 2

B. Sx.

B \flat Tpt.

Tbn.

Tuba

Bdm.

Voz

rei- ra co-man - dan - te em fes - ta ba - tu - ta na lu - ta lar-go sor - ri - so no ar

31

31

31

C m7 F7 B \flat G m7 C m/A D7

3

REVOCAÇÃO

7

37

A. Sx. 1

A. Sx. 2

T. Sx. 1

T. Sx. 2

B. Sx.

37

B \flat Tpt.

Tbn.

Tuba

37

Bdm.

9

A \flat 7

G7

C m7

F7

B \flat

G m

37

Voz

3

3

Le - va - va to - do pas - sis - ta a tra - çar te - sou - ra O som vi - nha do

REVOCAÇÃO

8

B

43

A. Sx. 1

A. Sx. 2

T. Sx. 1

T. Sx. 2

B. Sx.

B

43

B^b Tpt.

Tbn.

B

Tuba

B

Bdm.

B

43

C m6/A

D7

G m

C m7 F7

B^b

B^b

C m

Voz

43

3

— sol se-gui-a pro lu ar — Ô Ô Ô — Bra-vo guer - rei-ro —

50

A. Sx. 1

A. Sx. 2

T. Sx. 1

T. Sx. 2

B. Sx.

50

B \flat Tpt.

Tbn.

Tuba

50

Bdm.

Cm F7 F7 B \flat B \flat G m6/E

50

Voz

— Na ba - ta-lha das fi - gu-ras e har-mo - ni-a — Prá que o fre-vo não per -

REVOCAÇÃO

10

56

A. Sx. 1

A. Sx. 2

T. Sx. 1

T. Sx. 2

B. Sx.

B \flat Tpt.

Tbn.

Tuba

Bdm.

Voz

56 A7 D m D m A7 A7 C m6/A

des-se o tem - pe-ro _____ Prá que a - gen - te mais can - tas-se to-do di - a

62

A. Sx. 1

A. Sx. 2

T. Sx. 1

T. Sx. 2

B. Sx.

62

B \flat Tpt.

Tbn.

Tuba

62

Bdm.

D7 C m7 F7 B \flat E \flat 7+ C m6/A

62

Voz

— E-le es tá com Gui-lher - me Fe - lin-to e Fe ne - lon no Blo-co das Flo-res Ân-da

3

REVOCAÇÃO

12

68

A. Sx. 1

A. Sx. 2

T. Sx. 1

T. Sx. 2

B. Sx.

B \flat Tpt.

Tbn.

Tuba

Bdm.

Voz

68

D7

A \flat 7

G7

C m7

F7

B \flat

E \flat 7+

lu-zas Pi-ri - lam-pos A-pôis fum

Nós a - qui _____ fí - ca-mos a so - nhar ao

REVOCAÇÃO

13

[illegible]

Voz

REVOCAÇÃO

Marcha de Bloco

Autora: Lais Bezerra

Arr.: Duda

3 6 1 2 2 To Coda

A *ff*

14

21 Per-nam-bu - ca-no a-ma o car - na - val E vê mar - can-do o seu co - ra -

28 ção U-ma do-ce sau - da-de e ter-na e na - tu-ral Do va-lo - ro-so ma - es-tro ea -

35 mi-go fo-li - ão Nel-son Fer - rei-ra co-man - dan - te em fes - ta ba - tu-ta na lu -

42 - ta lar-go sor - ri-so no ar Le-va-va to-do pas-sis-ta a tra - çar te-sou - ra O

50 som vi-nha do sol se-gui-a pro lu ar Ô Ô Ô Bra-vo guer - rei-ro

57 Na ba - ta-lha das fi - gu-ras e har-mo - ni-a Prá que o fre-vo não per - des-se o tem-

64 pe-ro Prá que a - gen - te mais can - tas-se to-do di - a E-le es tá com Gui-lher -

71 - me Fe - lin-to e Fe ne - lon no Blo-co das Flo-res An-da lu-zas Pi-ri - lam-pos A-pôis fum

D.S. al Coda

79

Alto Sax. 1

REVOCAÇÃO

Marcha de Bloco

Autora: Lais Bezerra

Arr.: Duda

7

13

22

32

42

52

66

79

A

B

1

2 To Coda

4

4

D.S. al Coda

⊕

Alto Sax. 2

REVOCAÇÃO

Marcha de Bloco

Autora: Lais Bezerra

Arr.: Duda

7

13

22

32

42

52

66

79

A

B

1

2 To Coda

4

4

D.S. al Coda

Φ

Tenor Sax. 1

REVOCAÇÃO

Marcha de Bloco

Autora: Lais Bezerra

Arr.: Duda

8

1

2 To Coda

A

14

23

34

B

45

55

4

4

71

D.S. al Coda

79

Tenor Sax. 2

REVOCAÇÃO

Marcha de Bloco

Autora: Lais Bezerra

Arr.: Duda

7

13

22

32

42

52

66

79

A

B

1

2 To Coda

D.S. al Coda

Baritone Sax.

REVOCAÇÃO

Marcha de Bloco

Autora: Lais Bezerra

Arr.: Duda

Trumpet in B \flat

REVOCAÇÃO

Marcha de Bloco

Autora: Lais Bezerra

Arr.: Duda

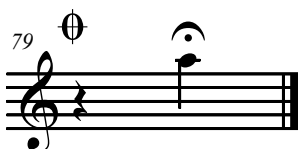
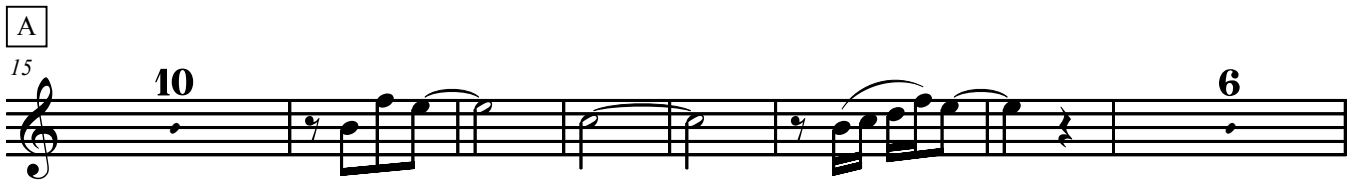
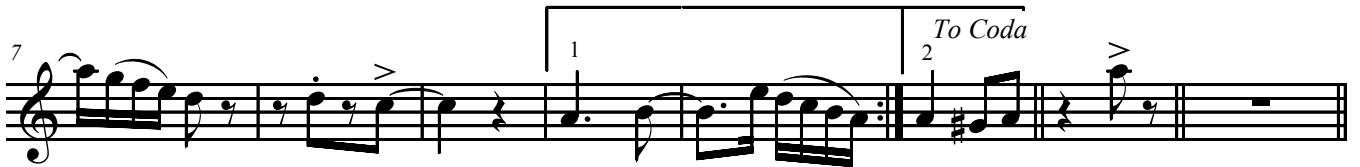

Trombone

REVOCAÇÃO

Marcha de Bloco

Autora: Lais Bezerra

Arr.: Duda

8

To Coda

A

16

9

6

37

6

B

49

4

61

4

71

4

D.S. al Coda

79

Tuba

REVOCAÇÃO

Marcha de Bloco

Autora: Lais Bezerra

Arr.: Duda

9

1

T₂ Coda

A

18

28

37

46

B

56

66

76

D.S. al Coda

79

Ø

Bandolim

REVOCAÇÃO

Marcha de Bloco

Autora: Lais Bezerra

Arr.: Duda

Chords: Gm, D7, Gm, G7, Cm, Cm, Cm, Gm, A7, D7, A7, D7, Gm, Gm, A7, A7, D7, D7, Gm, Gm, Gm, A7, Dm, Dm, A7, A7, Cm6/A, D7, Cm7, F7, Bb, Gm7, Cm/A, D7, Ab7, G7, Cm7, F7, Bb, Gm, Cm6/A, D7, Gm, Cm7, F7, Bb, Gm7, Cm/A, D7, Ab7, Bb, Cm, Cm, F7, F7, Bb, Bb, Gm6/E, A7, Dm, Dm, A7, A7, Cm6/A, D7, Cm7, F7, Bb, Eb7+, Cm6/A, D7, Gm, Ab7, G7, Cm7, F7, Bb, Eb7+, Cm6/A, D7, Gm, Gm.

Section markers: A, B.

Instructions: To Coda, D.S. al Coda.

Staff 1: Gm, D7, Gm, G7, Cm, Cm, Cm, Gm.

Staff 2: 9 Gm, A7, D7, A7, D7, Gm, Gm, A7.

Staff 3: 18 A7, D7, D7, Gm, Gm, Gm, A7, Dm, Dm, A7.

Staff 4: 28 A7, Cm6/A, D7, Cm7, F7, Bb, Gm7, Cm/A, D7, Ab7.

Staff 5: 38 G7, Cm7, F7, Bb, Gm, Cm6/A, D7, Gm, Cm7, F7, Bb.

Staff 6: 48 Bb, Cm, Cm, F7, F7, Bb, Bb, Gm6/E, A7, Dm.

Staff 7: 58 Dm, A7, A7, Cm6/A, D7, Cm7, F7, Bb, Eb7+, Cm6/A, D7.

Staff 8: 69 Ab7, G7, Cm7, F7, Bb, Eb7+, Cm6/A, D7, Gm.

Staff 9: 79 Gm.

