

# SE MEU ONTEM VOLTAR

Frevo de bloco

Reinaldo Oliveira

Arr.: Duda

Clarinet in B $\flat$

Alto Sax.

Tenor Sax. 1

Tenor Sax. 2

Trumpet in B $\flat$  1

Trumpet in B $\flat$  2

Trombone 1

Trombone 2

Voice

Bass

Tuba

To Coda

# SE MEU ONTEM VOLTAR

B $\flat$  Cl.

A. Sx.

T. Sx. 1

T. Sx. 2

To Coda

B $\flat$  Tpt. 1

B $\flat$  Tpt. 2

Tbn. 1

Tbn. 2

To Coda

To Coda

To Coda

Bass

Tuba

A

## SE MEU ONTEM VOLTAR

3

14

B $\flat$  Cl.

A. Sx.

T. Sx. 1

T. Sx. 2

A

*p*

B $\flat$  Tpt. 1

B $\flat$  Tpt. 2

Tbn. 1

Tbn. 2

A

*p*

A

*f*

14

B C $\sharp$  D $\sharp$  E

Bass

Tuba

14

A

Ah! co-mo é tris-te a lem-bran-ça car-na-vais de cri-an-ça

# SE MEU ONTEM VOLTAR

40

B $\flat$  Cl.

A. Sx.

T. Sx. 1

T. Sx. 2

20

B $\flat$  Tpt. 1

B $\flat$  Tpt. 2

Tbn. 1

Tbn. 2

20

3 3 3 3

Ho- je a-deus na - da mais Vou ca - mi-nhan-do prá fren - te

20

G $\sharp$  G F $\sharp$  B7

Bass

20

Tuba

26

B $\flat$  Cl.

A. Sx.

T. Sx. 1

T. Sx. 2

B $\flat$  Tpt. 1

B $\flat$  Tpt. 2

Tbn. 1

Tbn. 2

26

3 3 3 3

— Pois a - té o pre - sen - te — Já se foi não vem mais — On - tem —

26

F $\sharp$ m7 B7 E E6

Bass

26

Tuba

## SE MEU ONTEM VOLTAR

6

32

B $\flat$  Cl.

A. Sx.

T. Sx. 1

T. Sx. 2

B $\flat$  Tpt. 1

B $\flat$  Tpt. 2

Tbn. 1

Tbn. 2

32

3 3 3 3 3 3

Os car-na-va-is e-ram flo-res A-mi-za-des que-ri-das Ros-tos chei-os de a mo -

32

Bass

32

Tuba

E 6 A

38

B $\flat$  Cl.

A. Sx.

T. Sx. 1

T. Sx. 2

38

B $\flat$  Tpt. 1

B $\flat$  Tpt. 2

Tbn. 1

Tbn. 2

38

res Ho-je os car-na - vais são lin - dos so-nhos são lem-bran-ças per-di - das ros-tos qui-

38

A E m F#m

Bass

38

Tuba

## SE MEU ONTEM VOLTAR

8

B

44

B $\flat$  Cl.

A. Sx.

T. Sx. 1

T. Sx. 2

B

B

B

B

44

B $\flat$  Tpt. 1

B $\flat$  Tpt. 2

Tbn. 1

Tbn. 2

B

B

B

B

44

e - tos tris - to - nhos \_\_\_\_\_ Mas, \_\_\_\_\_ se a-ma-nhã o meu on-tem vol-tar \_\_\_\_\_

44

B7 E C B G# E E F#

Bass

44

Tuba

B

## SE MEU ONTEM VOLTAR

50

B $\flat$  Cl.

A. Sx.

T. Sx. 1

T. Sx. 2

50

B $\flat$  Tpt. 1

B $\flat$  Tpt. 2

Tbn. 1

Tbn. 2

50

Que-ro re-cor-dar car-na - vais sem so - nhar

Bass

50

Tuba

## SE MEU ONTEM VOLTAR

10

57 1

B $\flat$  Cl.

A. Sx.

T. Sx. 1

T. Sx. 2

B $\flat$  Tpt. 1

B $\flat$  Tpt. 2

Tbn. 1

Tbn. 2

57 1

vi-da a es-pe-ran-ça so-fri - da de po-der re-cor-dar

57 A B E

Bass

57 1

Tuba

## SE MEU ONTEM VOLTAR

11

*D.S. al Coda*

63 2

B $\flat$  Cl.

2

A. Sx.

3 3

*D.S. al Coda*

3 3

*D.S. al Coda*

2

T. Sx. 1

*D.S. al Coda*

2

T. Sx. 2

*D.S. al Coda*

63 2

B $\flat$  Tpt. 1

3 3

*D.S. al Coda*

2

B $\flat$  Tpt. 2

3 3

*D.S. al Coda*

2

Tbn. 1

*D.S. al Coda*

2

Tbn. 2

*D.S. al Coda*

63 2 3

der re - cor - dar.

*D.S. al Coda*

63 B E B E

Bass

*D.S. al Coda*

63 2

Tuba

SE MEU ONTEM VOLTAR

12

69

B $\flat$  Cl.

A. Sax.

T. Sax. 1

T. Sax. 2

69

B $\flat$  Tpt. 1

B $\flat$  Tpt. 2

Tbn. 1

Tbn. 2

69

69

Bass

69

Tuba

Voice

# SE MEU ONTEM VOLTAR

Frevo de bloco

Reinaldo Oliveira

Arr.: Duda

To Coda

A

3 5 1 3 2 3 *f* Ah! —

16 3 3 3 3 3 3 — co-mo é tris-te a lem-bran-ça car-na-vais de cri-an-ça Ho-je a-deus na-da mais —

22 3 3 3 3 3 3 Vou ca-mi-nhan-do prá fren-te Pois a-té o pre-sen-te —

28 3 3 3 3 3 3 Já se foi não vem mais — On-tem Os car-na-vais e-ram flo-res —

34 3 3 3 3 3 3 A-mi-za-des que-ri-das Ros-tos chei-os de a-mo-res Ho-je os car-na-

40 3 3 3 3 3 3 vais são lin-dos so-nhos são lem-bran-ças per-di-das ros-tos qui-e-tos tris-

45 3 3 3 3 3 3 to-nhos Mas, se a-ma-nhã o meu on-tem vol-tar Que-ro —

52 3 3 3 3 3 3 re-cor-dar car-na-vais sem so-nhar Pois só me res-ta na vi-da a es-pe-

58 1 2 3 *D.S. al Coda* ran-ça so-fri-da de po-der recor-dar der recor-dar.

66 4

# SE MEU ONTEM VOLTAR

Clarinet in B $\flat$

Frevo de bloco

Reinaldo Oliveira

Arr.: Duda

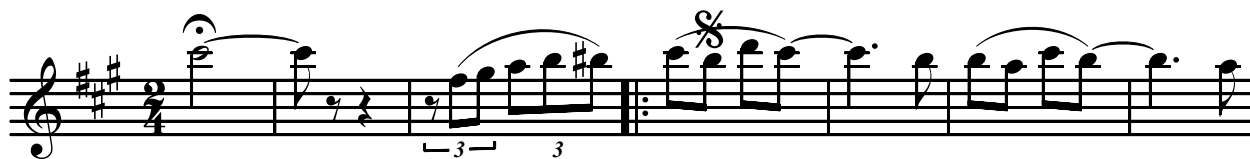

*To Coda*

A

B

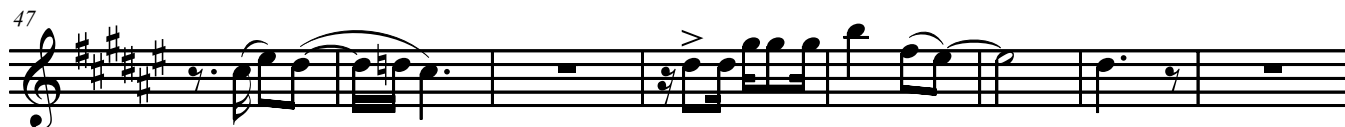

C

*D.S. al Coda*

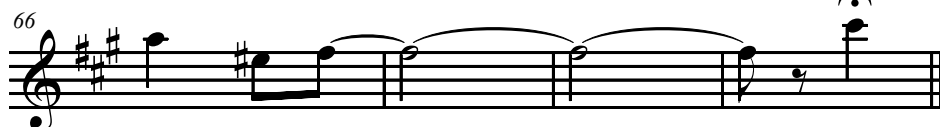

## Alto Sax.

**Reinaldo Oliveira**  
**Arr.: Duda**

©Erilson Oliveira

# SE MEU ONTEM VOLTAR

Tenor Sax. 1

Frevo de bloco

Reinaldo Oliveira

Arr.: Duda

To Coda

9

18

29

39

48

60

66

A

B

C

p

D.S. al Coda

# SE MEU ONTEM VOLTAR

Tenor Sax. 2

Frevo de bloco

Reinaldo Oliveira

Arr.: Duda

§ *To Coda*

9 1 2 **A** *p*

17

27

37

**B** **C**

47 5 3

58 2 1 2 *D.S. al Coda*

66

⊘

# SE MEU ONTEM VOLTAR

Trumpet in B $\flat$  1

Frevo de bloco

Reinaldo Oliveira

Arr.: Duda

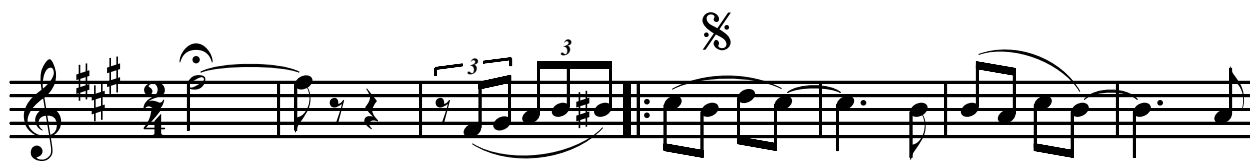

*To Coda*

A

B

C

*D.S. al Coda*

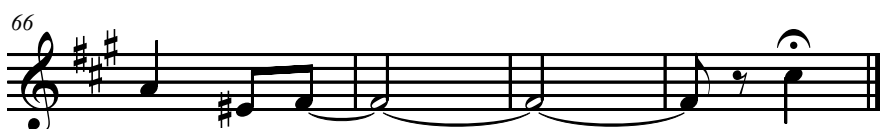

# SE MEU ONTEM VOLTAR

Trumpet in B $\flat$  2

Frevo de bloco

Reinaldo Oliveira

Arr.: Duda

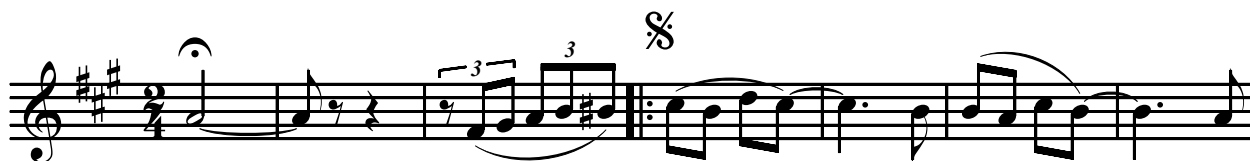

*To Coda*

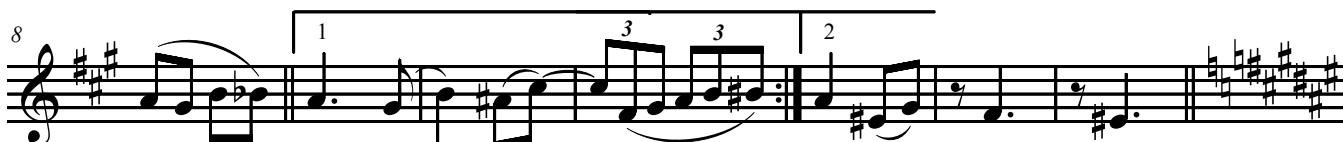

A

B

C

*D.S. al Coda*

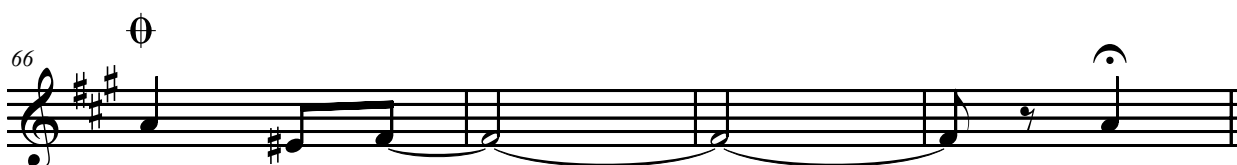

# SE MEU ONTEM VOLTAR

Trombone 1

Frevo de bloco

Reinaldo Oliveira

Arr.: Duda

To Coda

Measure numbers are indicated at the start of each line: 9, 17, 27, 37, 47, 58, 66.

Section markers are present: [A] at measure 21, [B] at measure 47, and [C] at measure 51.

Dynamic markings include *p* (piano) at measure 21 and *D.S. al Coda* at measure 58.

Rehearsal marks (circles with dots) are placed above measures 1, 21, 47, 51, and 66.

Other markings include a double bar line with repeat dots at measure 5, a triplet of eighth notes at measure 50, and first/second endings at measure 58.

# SE MEU ONTEM VOLTAR

Trombone 2

Frevo de bloco

Reinaldo Oliveira

Arr.: Duda

*To Coda*

*p*

**B**

**C**

*D.S. al Coda*

Ø

# SE MEU ONTEM VOLTAR

Tuba

Frevo de bloco

Reinaldo Oliveira

Arr.: Duda

♩

*To Coda*

9

1 2

A

18

28

38

B

48

3

C

58

1 2

*D.S. al Coda*

66

⊕

Bass

# SE MEU ONTEM VOLTAR

Frevo de bloco

Reinaldo Oliveira

Arr.: Duda

To Coda

Bass line musical score for 'SE MEU ONTEM VOLTAR'. The score is written in bass clef with a key signature of one sharp (F#) and a 2/4 time signature. The music is divided into measures, with measure numbers 9, 18, 28, 38, 48, 58, and 66 indicated. Chord symbols are placed above the staff, and section markers A, B, and C are enclosed in boxes. The score includes various musical notations such as notes, rests, and accidentals.

Chord symbols: Am, B7, Em, C, B, E, B7, F#m7, E6, A, A, Em, F#m, B7, E, C, B, G#, E, E, F#, B, B, E, F, Bb, A, B, A, B, E, B, E, B, E.

Section markers: A, B, C.

Measure numbers: 9, 18, 28, 38, 48, 58, 66.

Other markings: D.S. al Coda, To Coda.