

## CABELO DE FOGO

Frevo

José Nunes

Arr. Roberto Brito

**Allegro** (M.M. ♩ = c. 145)

Flute

Clarinet in B $\flat$  1

Clarinet in B $\flat$  2

Clarinet in B $\flat$  3

Soprano Sax

Alto Sax 1

Alto Sax 2

Tenor Sax 1

Tenor Sax 2

Euphonium

Trumpet in B $\flat$  1

Trumpet in B $\flat$  2

Trumpet in B $\flat$  3

Trombone 1

Trombone 2

Trombone 3

Sousaphone

Drum Set

© cabelo.de.sax@gmail.com

10

Fl.

B $\flat$  Cl. 1

B $\flat$  Cl. 2

B $\flat$  Cl. 3

S. Sax.

A. Sax. 1

A. Sax. 2

T. Sax. 1

T. Sax. 2

Euph.

B $\flat$  Tpt. 1

B $\flat$  Tpt. 2

B $\flat$  Tpt. 3

Tbn. 1

Tbn. 2

Tbn. 3

Sousa.

10

D. S.

## CABELO DE FOGO

3

20

Fl.

*mf* *f* *mf*

B $\flat$  Cl. 1

*mf* *f* *mf*

B $\flat$  Cl. 2

*mf* *f* *mf*

B $\flat$  Cl. 3

*mf* *f* *mf*

S. Sx.

*mf* *f* *mf*

A. Sx. 1

*mf* *f* *mf*

A. Sx. 2

*mf* *f* *mf*

T. Sx. 1

*mf* *f* *mf*

T. Sx. 2

*mf* *f* *mf*

Euph.

*f*

B $\flat$  Tpt. 1

*f*

B $\flat$  Tpt. 2

*f*

B $\flat$  Tpt. 3

*f*

Tbn. 1

*f*

Tbn. 2

*f*

Tbn. 3

*f*

Sousa.

*ff*

D. S.

20

This page of a musical score is for a large ensemble, likely a concert band or orchestra. It features parts for the following instruments:

- Fl. (Flute)
- B♭ Cl. 1 (B-flat Clarinet 1)
- B♭ Cl. 2 (B-flat Clarinet 2)
- B♭ Cl. 3 (B-flat Clarinet 3)
- S. Sax. (Soprano Saxophone)
- A. Sax. 1 (Alto Saxophone 1)
- A. Sax. 2 (Alto Saxophone 2)
- T. Sax. 1 (Tenor Saxophone 1)
- T. Sax. 2 (Tenor Saxophone 2)
- Euph. (Euphonium)
- B♭ Tpt. 1 (B-flat Trumpet 1)
- B♭ Tpt. 2 (B-flat Trumpet 2)
- B♭ Tpt. 3 (B-flat Trumpet 3)
- Tbn. 1 (Trombone 1)
- Tbn. 2 (Trombone 2)
- Tbn. 3 (Trombone 3)
- Sousa. (Sousaphone)
- D. S. (Double Bass)

## CABELO DE FOGO

5

41

Fl.

B $\flat$  Cl. 1

B $\flat$  Cl. 2

B $\flat$  Cl. 3

S. Sx.

A. Sx. 1

A. Sx. 2

T. Sx. 1

T. Sx. 2

Euph.

B $\flat$  Tpt. 1

B $\flat$  Tpt. 2

B $\flat$  Tpt. 3

Tbn. 1

Tbn. 2

Tbn. 3

Sousa.

41

D. S.

## CABELO DE FOGO

[illegible]

- Fl. (Flute)
- B♭ Cl. 1 (B-flat Clarinet 1)
- B♭ Cl. 2 (B-flat Clarinet 2)
- B♭ Cl. 3 (B-flat Clarinet 3)
- S. Sax. (Soprano Saxophone)
- A. Sax. 1 (Alto Saxophone 1)
- A. Sax. 2 (Alto Saxophone 2)
- T. Sax. 1 (Tenor Saxophone 1)
- T. Sax. 2 (Tenor Saxophone 2)
- Euph. (Euphonium)
- B♭ Tpt. 1 (B-flat Trumpet 1)
- B♭ Tpt. 2 (B-flat Trumpet 2)
- B♭ Tpt. 3 (B-flat Trumpet 3)
- Tbn. 1 (Trombone 1)
- Tbn. 2 (Trombone 2)
- Tbn. 3 (Trombone 3)
- Sousa. (Sousaphone)
- D. S. (Drum Set)

## CABELO DE FOGO

9

85

Fl.

B $\flat$  Cl. 1

B $\flat$  Cl. 2

B $\flat$  Cl. 3

S. Sax.

A. Sax. 1

A. Sax. 2

T. Sax. 1

T. Sax. 2

Euph.

B $\flat$  Tpt. 1

B $\flat$  Tpt. 2

B $\flat$  Tpt. 3

Tbn. 1

Tbn. 2

Tbn. 3

Sousa.

D. S.

*p*

*p*

*p*

*f*

*f*

*f*

*f*

*f*

*p*

*p*

*p*

*p*

*mf*

*mf*

Toca na 2<sup>a</sup> Vez

Toca na 3<sup>a</sup> Vez

Toca na 1<sup>a</sup> Vez

93

Fl.

B $\flat$  Cl. 1

B $\flat$  Cl. 2

B $\flat$  Cl. 3

S. Sx.

A. Sx. 1

A. Sx. 2

T. Sx. 1

T. Sx. 2

Euph.

B $\flat$  Tpt. 1

B $\flat$  Tpt. 2

B $\flat$  Tpt. 3

Tbn. 1

Tbn. 2

Tbn. 3

Sousa.

D. S.

*mf*

*p*

*mp*

109

Fl.

B♭ Cl. 1

B♭ Cl. 2

B♭ Cl. 3

S. Sax.

A. Sax. 1

A. Sax. 2

T. Sax. 1

T. Sax. 2

Euph.

B♭ Tpt. 1

B♭ Tpt. 2

B♭ Tpt. 3

Tbn. 1

Tbn. 2

Tbn. 3

Sousa.

D. S.

109

## CABELO DE FOGO

## CABELO DE FOGO

Frevo

José Nunes

Arr. Roberto Brito

Allegro (M.M. ♩ = c. 145)

8

16

26

35

44

54

59

64

*f*

*mf*

*f*

*f*

*f*

*f*

*f*

*p*

73

*mf* *p*

84

*f* *p*

93

*mf* *p*

104

*f* *f*

111

1. 2. *mf*

119

*f* *mf*

128

*f* *mf cresc.*

136

*f*

## CABELO DE FOGO

Frevo

José Nunes

Arr. Roberto Brito

Allegro (M.M.  $\text{♩} = \text{c. } 145$ )

*f*

8

16  $\text{§}$   
*mf* *f*

26 *mf* *f*

35 1. 2. *mf*

45 1. 3 3  $\emptyset$

54 2. *f*

*D.S. al Coda*  $\emptyset$

61 1. 2.  $\emptyset$

## CABELO DE FOGO

1° clarinete Bb

2  
68 Toca na 2ª Vez *f*

73

79

86 *p* *mf*

97 *p* *f*

108 2. *f*

116 1. 2. *mf* *f*

125 *mf* *f* *mf cresc.*

134 *f*

## CABELO DE FOGO

Allegro (M.M.  $\text{♩} = \text{c. } 145$ )

Frevo

José Nunes

Arr. Roberto Brito

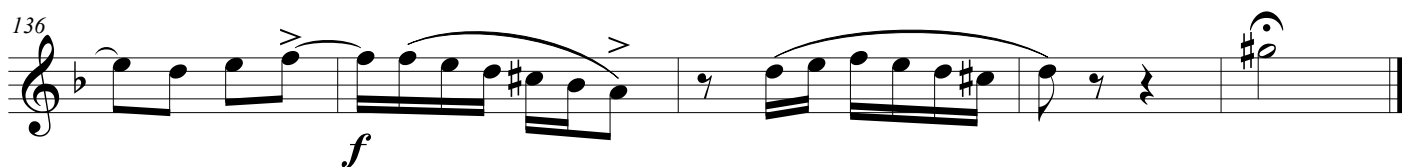
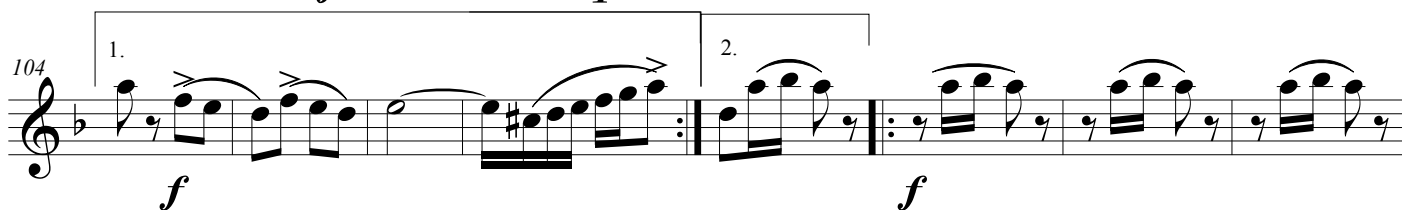
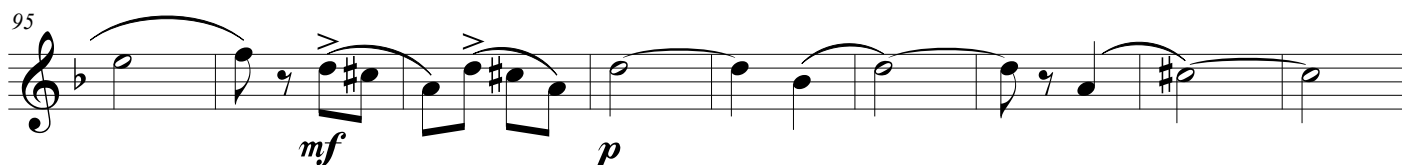

## CABELO DE FOGO

Frevo

José Nunes

Arr. Roberto Brito

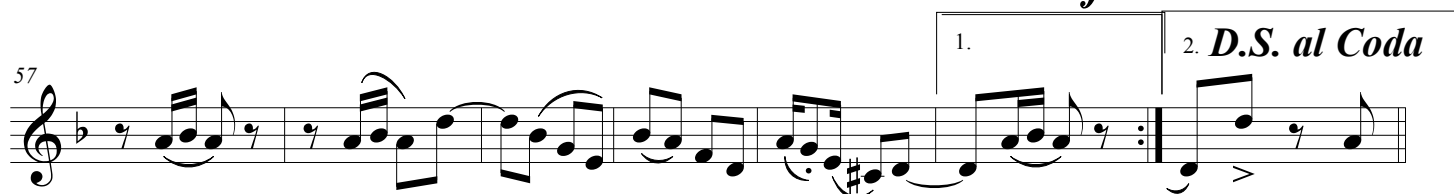
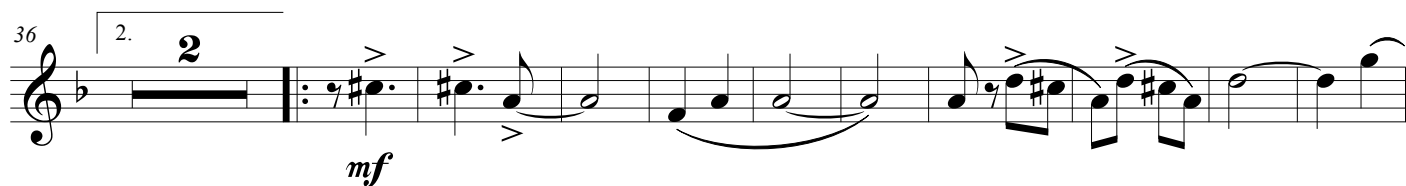
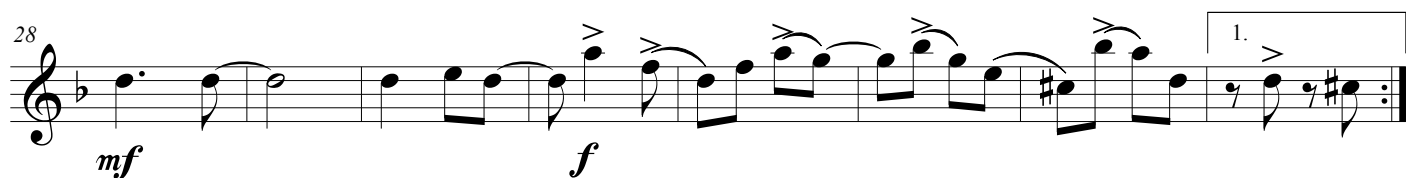
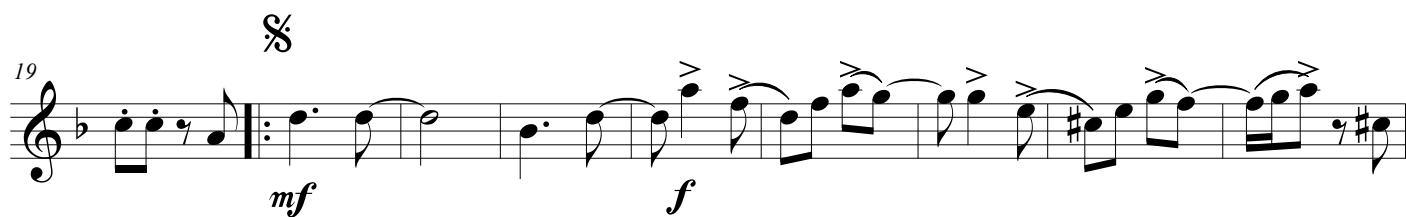
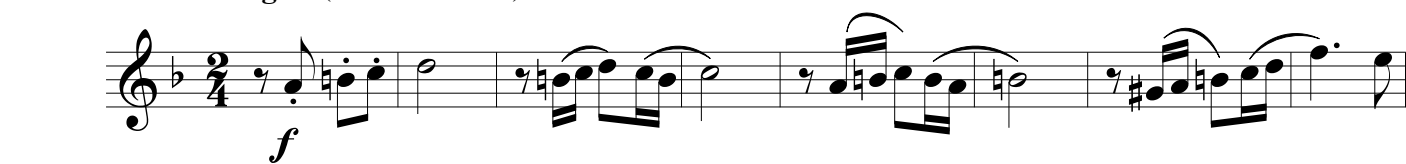
Allegro (M.M.  $\text{♩} = \text{c. } 145$ )

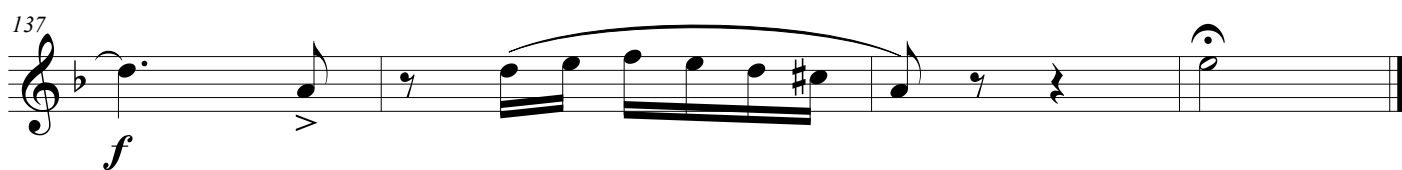
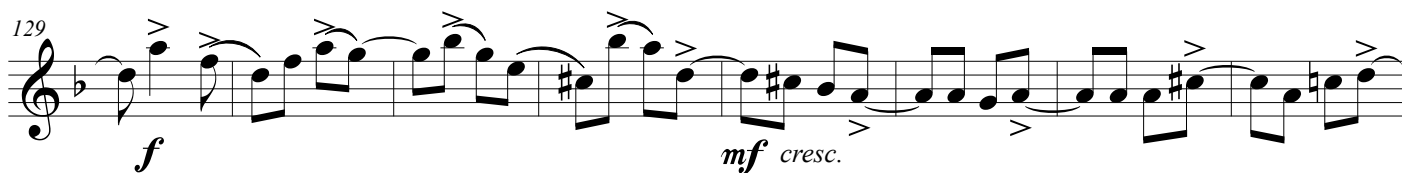
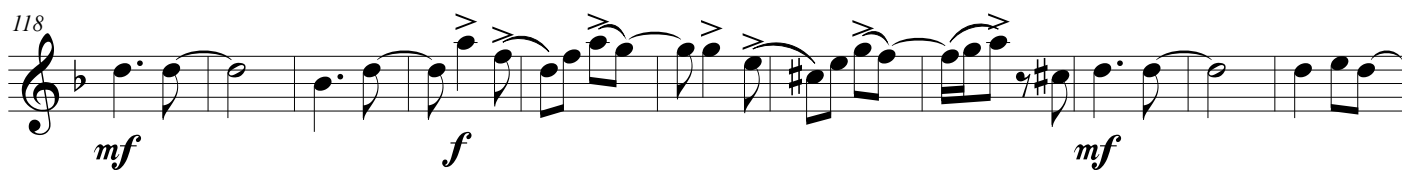
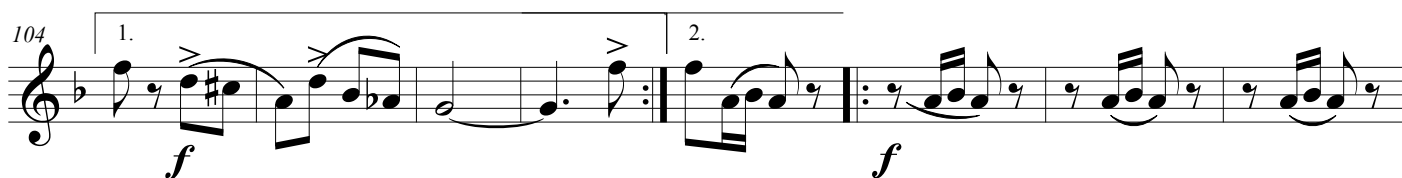

## CABELO DE FOGO

Frevo

José Nunes

Arr. Roberto Brito

Allegro (M.M. ♩ = c. 145)

9

19

28

36

48

57

64

73

*f*

*mf*

*f*

*mf*

*f*

*f*

*f*

*f*

*p*

*mf*

*p*

*D.S. al Coda*

81 *f* *ff* Toca na 2ª Vez

90

96

102 1. 2. *f*

109 *f*

116 1. 2. *mf* *f*

125 *mf* *f* *mf cresc.*

134 *f*

## CABELO DE FOGO

Frevo

José Nunes

Arr. Roberto Brito

Allegro (M.M. ♩ = c. 145)

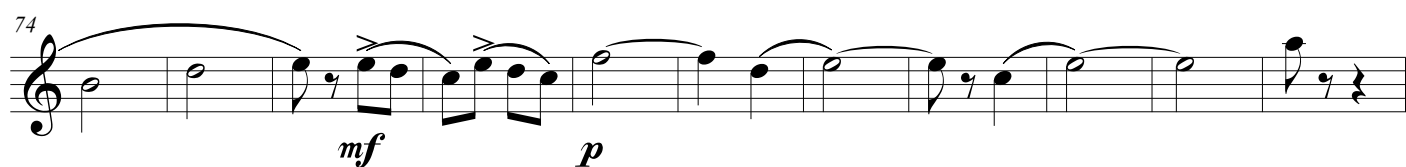
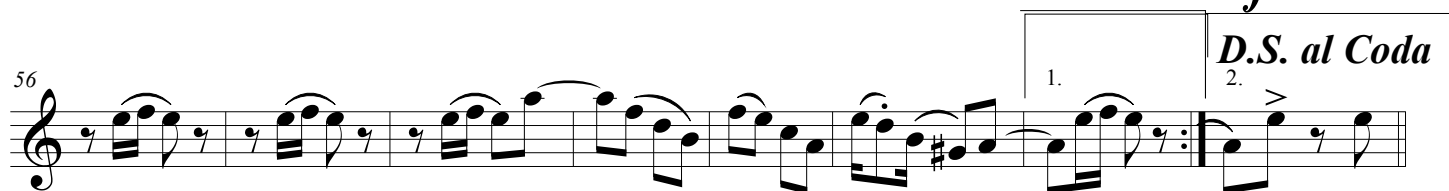
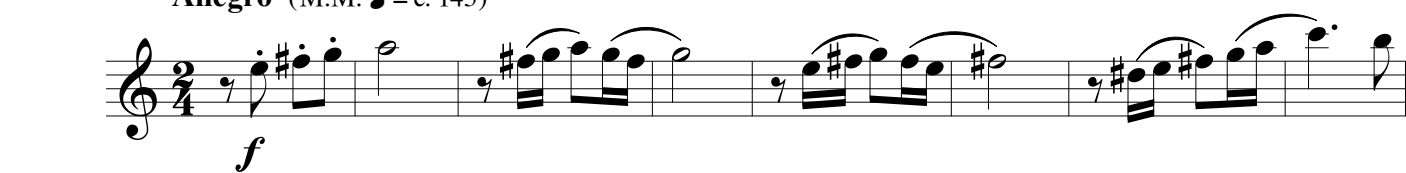

Toca na 3ª Vez

85

*f* *fff*

93

101

*f*

109

*f*

117

*mf* *f*

126

*mf* *f* *mf cresc.*

135

*f*

3º sax alto

# CABELO DE FOGO

Frevo

José Nunes

Arr. Roberto Brito

**Allegro** (M.M. ♩ = c. 145)

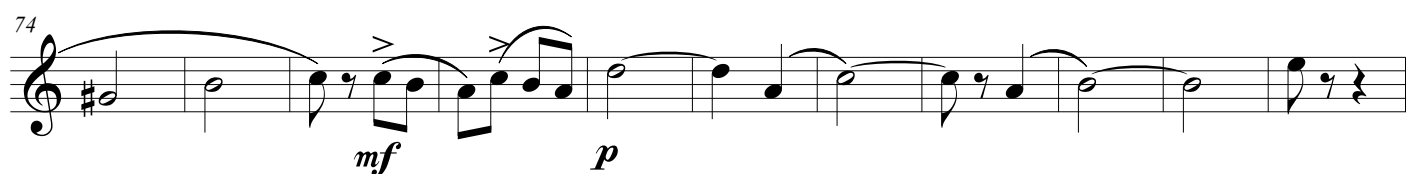
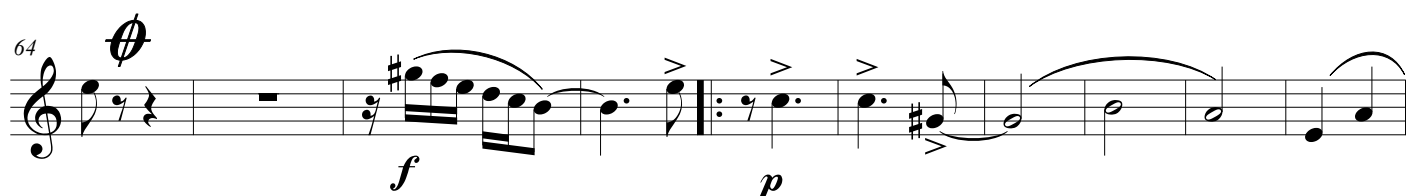
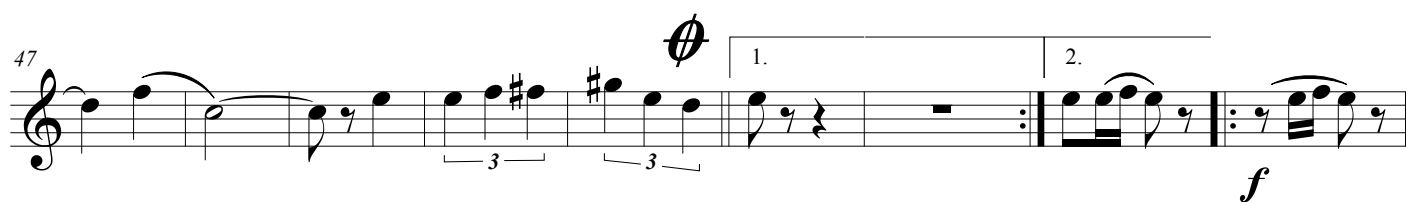
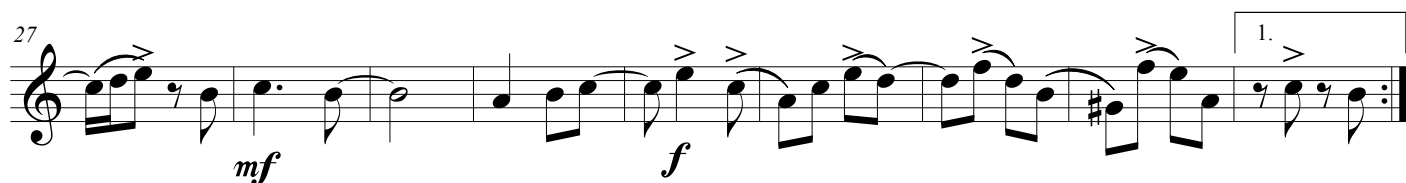
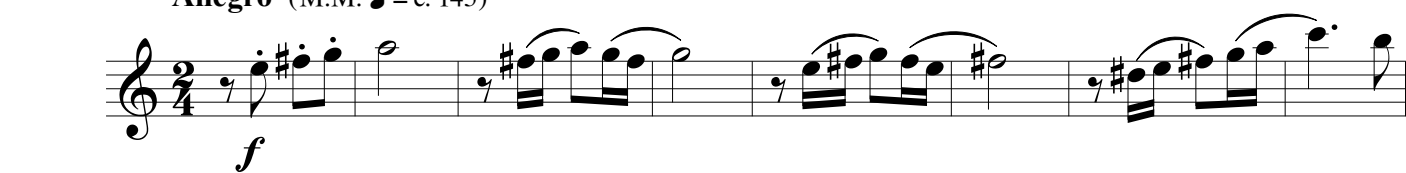

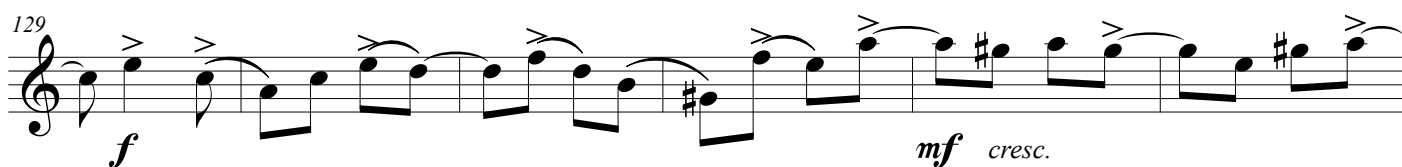
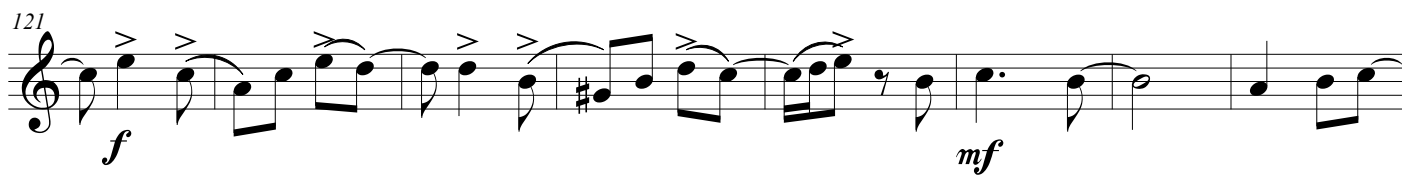
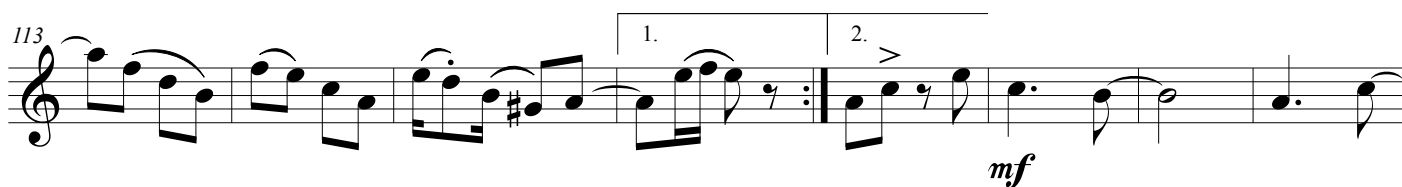
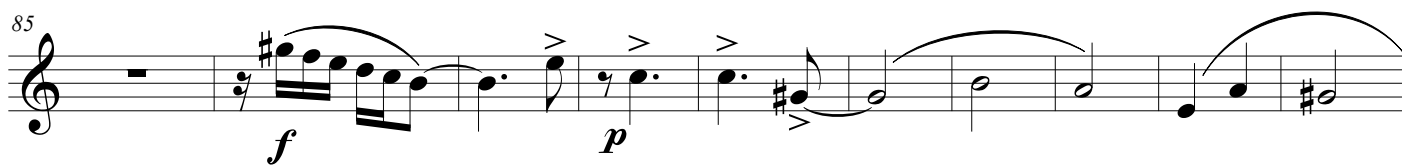

## CABELO DE FOGO

Frevo

José Nunes

Allegro (M.M. ♩ = c. 145)

Arr. Roberto Brito

9

18

27

36

48

57

64

76

© beto.do.sax@gmail.com

Toca na 1ª Vez

88

94

100

105

112

120

128

135

*f*

*f*

*mf*

*f*

*mf*

*f*

*mf cresc.*

*f*

## CABELO DE FOGO

Frevo

José Nunes

Arr. Roberto Brito

Allegro (M.M. ♩ = c. 145)

9

18

27

36

48

57

64

74

*f*

*mf*

*f*

*mf*

*f*

*f*

*p*

*mf*

*p*

1.

2.

1.

2.

*D.S. al Coda*

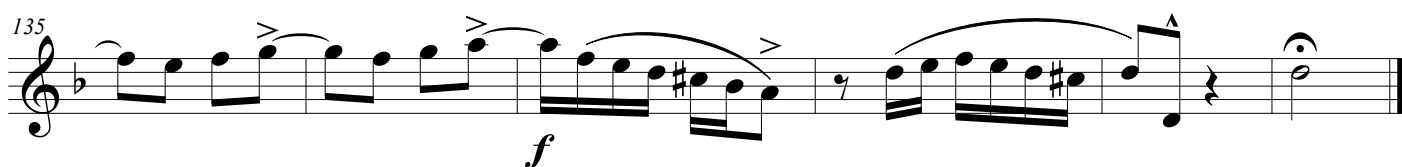
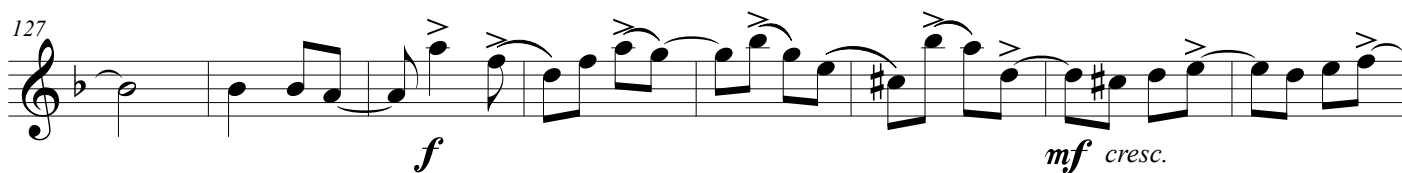
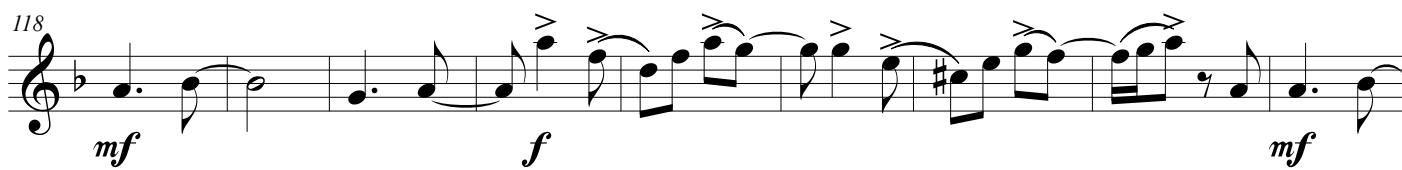
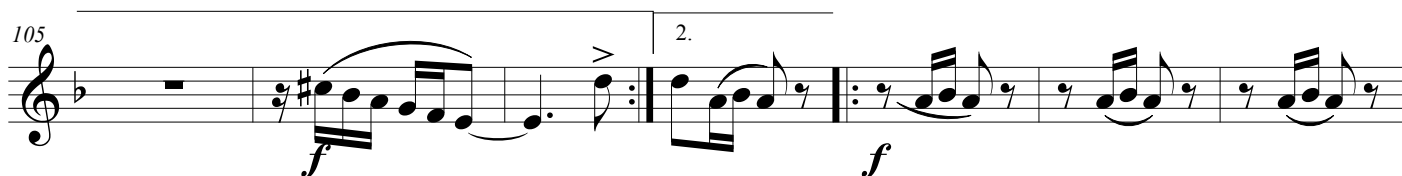
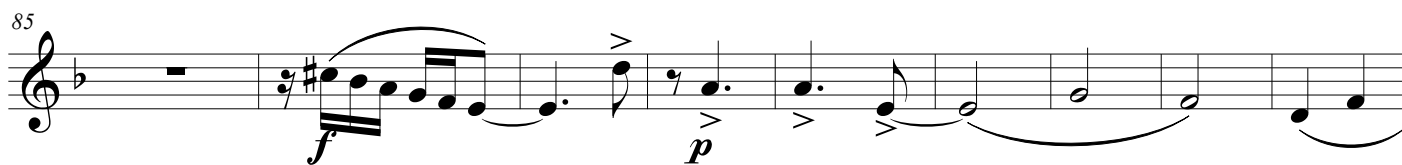

## CABELO DE FOGO

Frevo

José Nunes

Allegro (M.M. ♩ = c. 145)

Arr. Roberto Brito

8

16

25

35

45

54

64

72

*f*

*f*

*f*

*f*

*f*

*f*

*f*

*p*

*mf*

*p*

*D.S. al Coda*

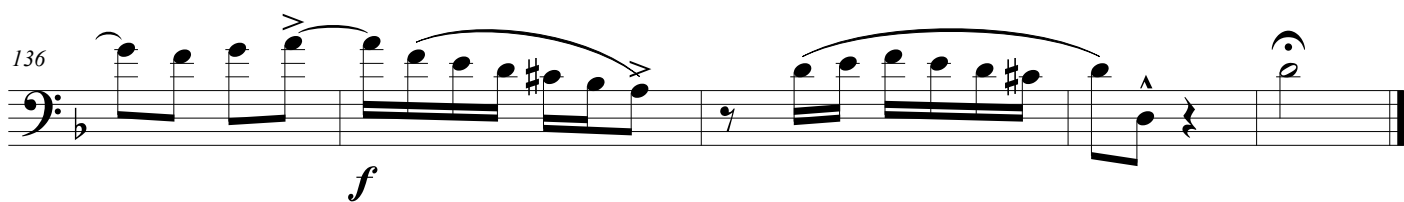
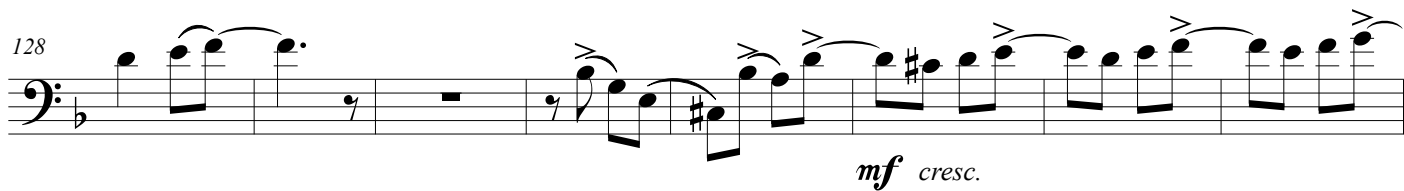
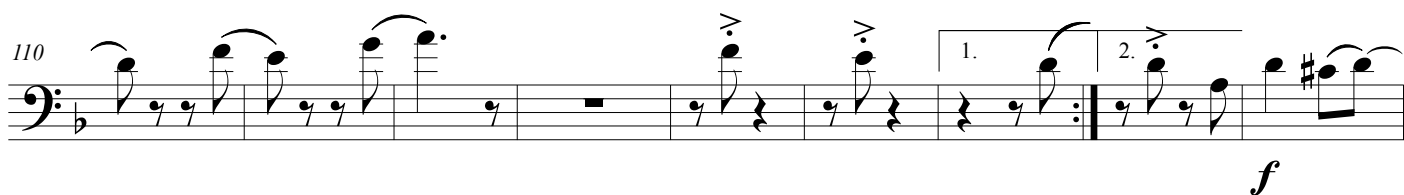
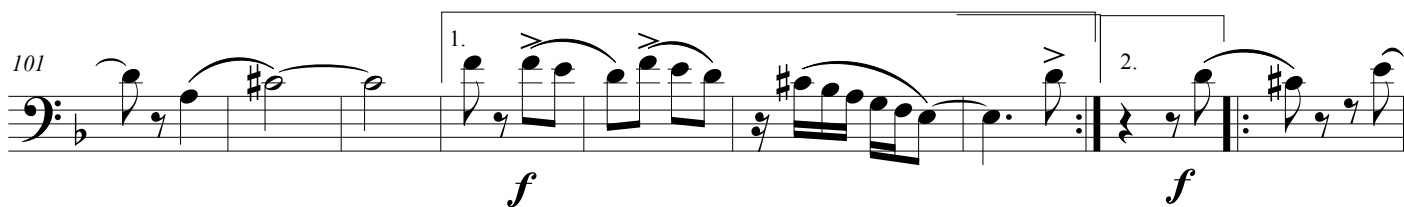
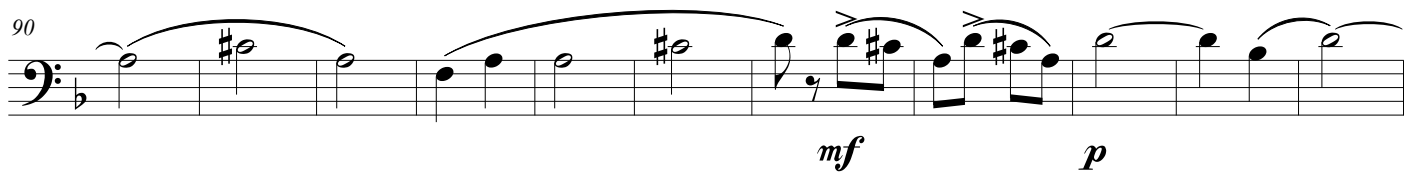
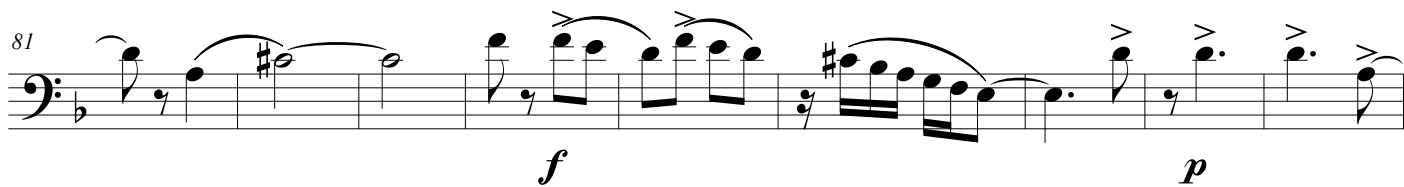

## CABELO DE FOGO

Frevo

José Nunes

Arr. Roberto Brito

Allegro (M.M. ♩ = c. 145)

*f*

8

16

*f*

25

35

*f*

45

54

*f*

64

*f* *p*

72

*mf* *p*

*D.S. al Coda*

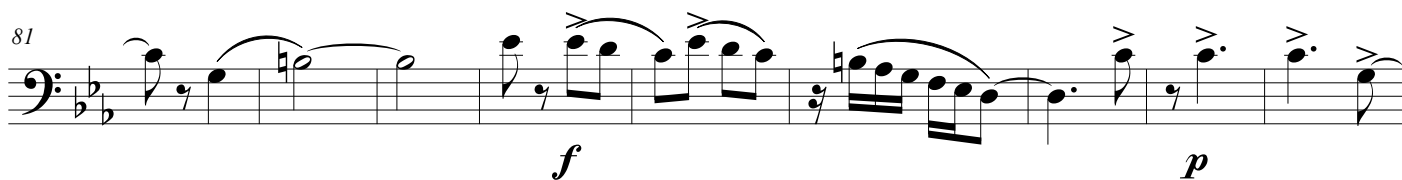

Trumpet in B $\flat$  1

# CABELO DE FOGO

# Frevo

José Nunes

Arr. Roberto Brito

**Allegro** (M.M.  = c. 145)

[illegible]

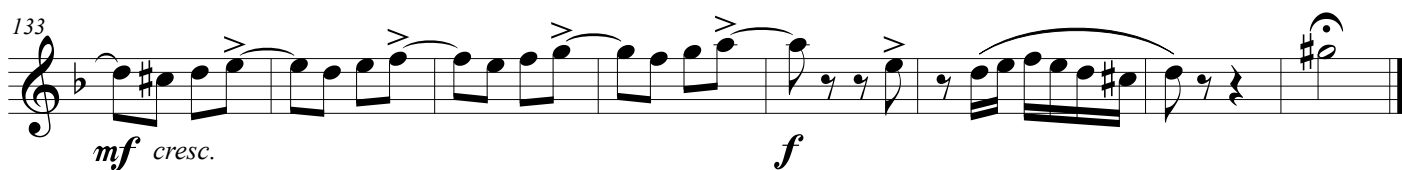
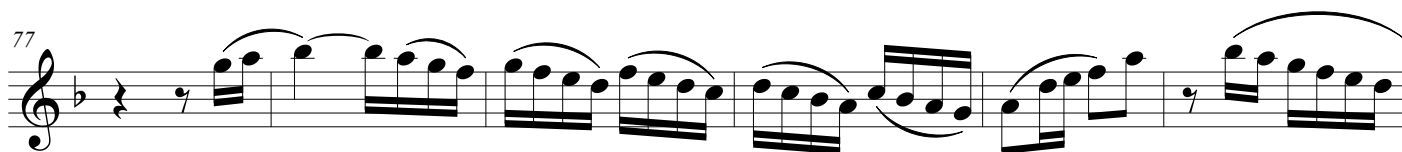

Trumpet in B $\flat$  2

# CABELO DE FOGO

# Frevo

José Nunes

Arr. Roberto Brito

**Allegro** (M.M. ♩ = c. 145)

Musical score for "The Swan" by Camille Saint-Saëns, featuring a single melodic line in 2/4 time. The score includes various dynamics (f, mf, mp), articulations (accents, slurs), and performance markings like "D.S. al Coda".

96 *mf* *mp* *f*

106 *f*

113 *f*

120

130 *mf* *cresc.*

136 *f*

Trumpet in B $\flat$  3

# CABELO DE FOGO

# Frevo

José Nunes

Arr. Roberto Brito

**Allegro** (M.M.  = c. 145)

88

8

2

*mf*

*mp*

104

1.

2.

*f*

*f*

112

1.

2.

*f*

122

132

*mf cresc.*

*f*

## CABELO DE FOGO

Allegro (M.M. ♩ = c. 145)

Frevo

José Nunes

Arr. Roberto Brito

*f*

8

16

*f*

25

35

*f*

42

48

*f*

56

*f*

64

*f*

*D.S. al Coda*

Toca na 3ª Vez

68

*f*

74

80

86

*f* *p* *mf* *mp*

101

*f* *f* *f* *f* *f*

109

*f* *f* *f* *f* *f* *f* *f* *f* *f*

118

*f*

126

*mf cresc.*

134

*f*

## CABELO DE FOGO

Frevo

José Nunes

Arr. Roberto Brito

Allegro (M.M. ♩ = c. 145)

*f*

8

16

*f*

25

35

*f*

44

52

*f*

58

1. *D.S. al Coda*

2.

64

*f*

*p*

*mf*

78

2

*mp* *f* *p*

90

6

2

*mf* *mp*

104

1. 2.

*f* *f*

113

1. 2.

*f*

122

132

*mf cresc.* *f*

## CABELO DE FOGO

Frevo

José Nunes

Arr. Roberto Brito

Allegro (M.M. ♩ = c. 145)

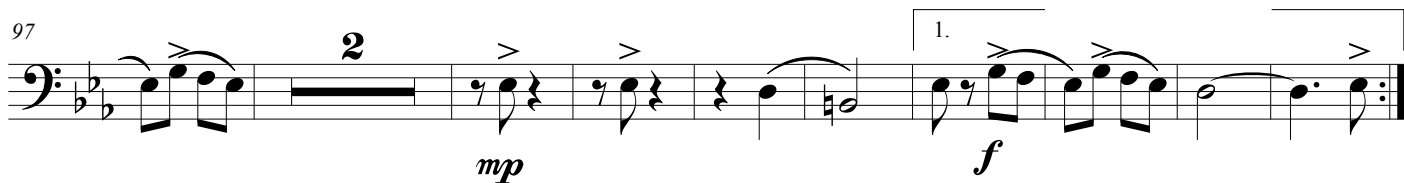

TUBA Bb

# CABELO DE FOGO

**Allegro** (M.M. ♩ = c. 145)

Frevo

José Nunes

Arr. Roberto Brito

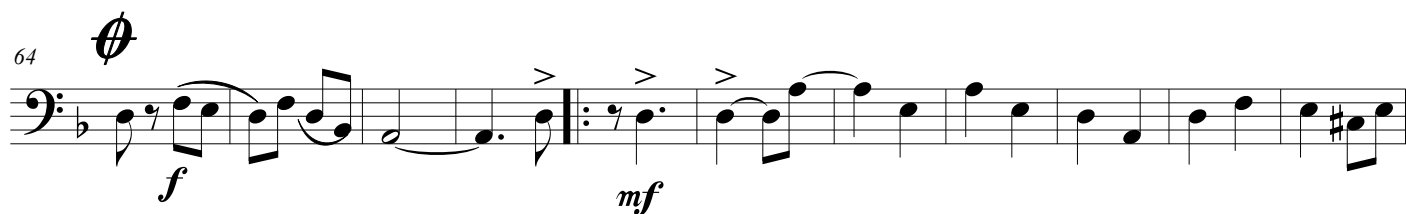
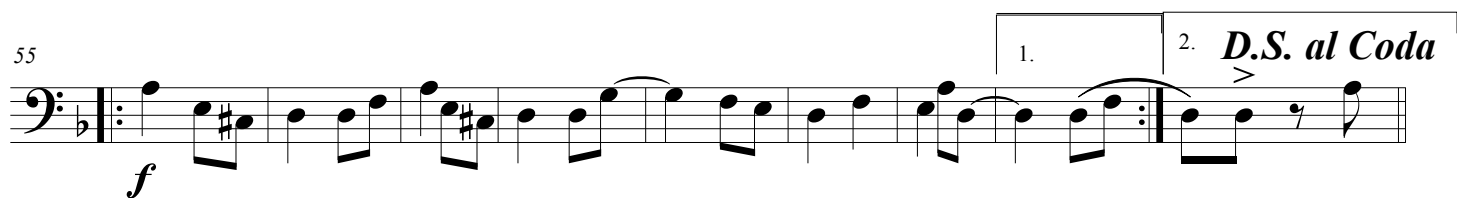
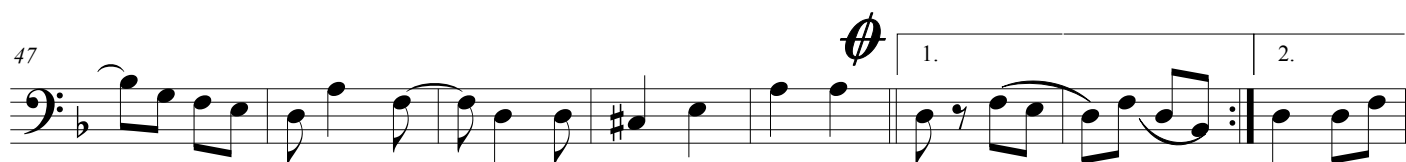
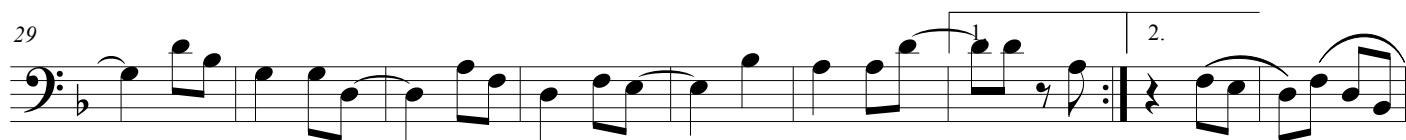
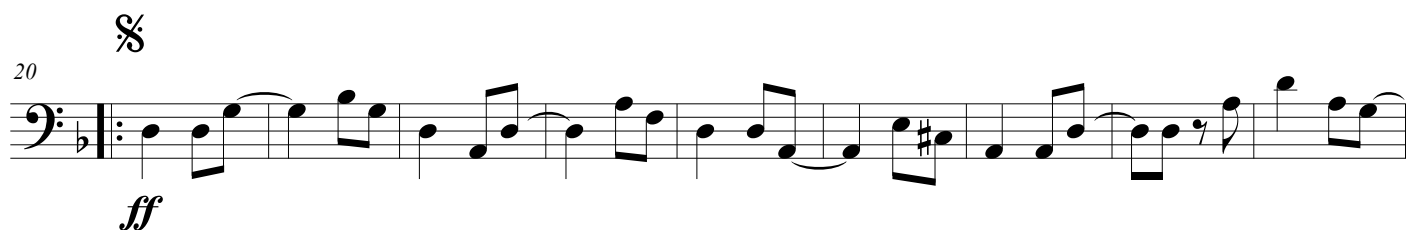
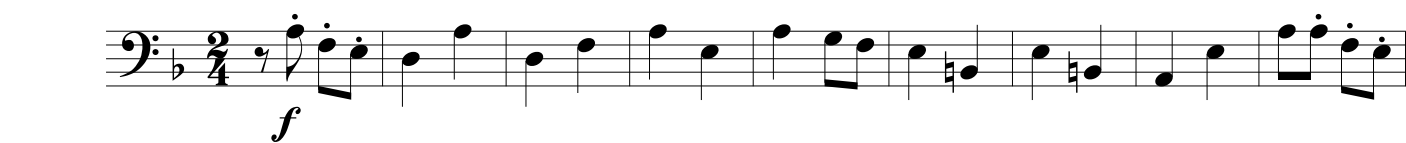

84

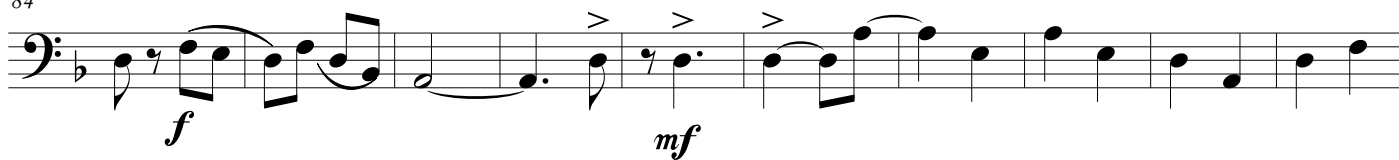

94

103

112

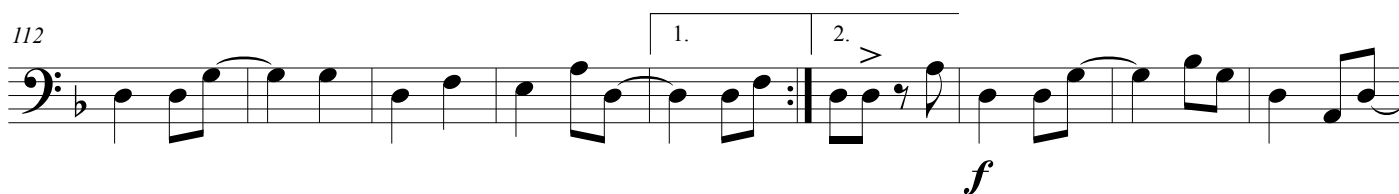

121

130

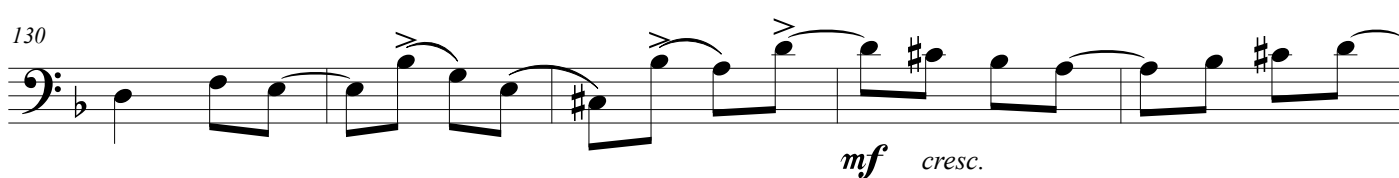

135

TUBA C

# CABELO DE FOGO

**Allegro** (M.M. ♩ = c. 145)

Frevo

José Nunes

Arr. Roberto Brito

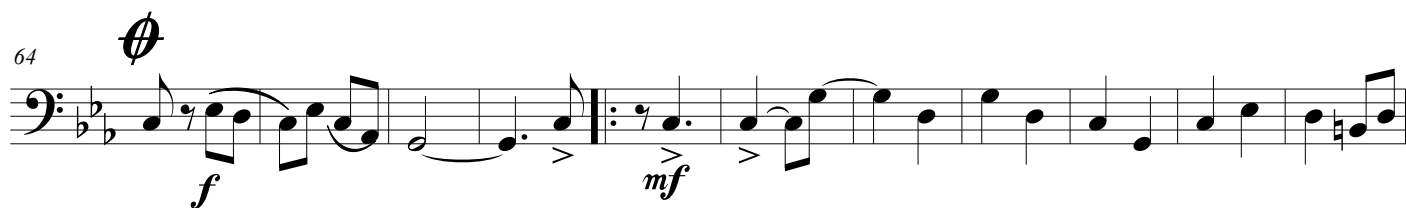
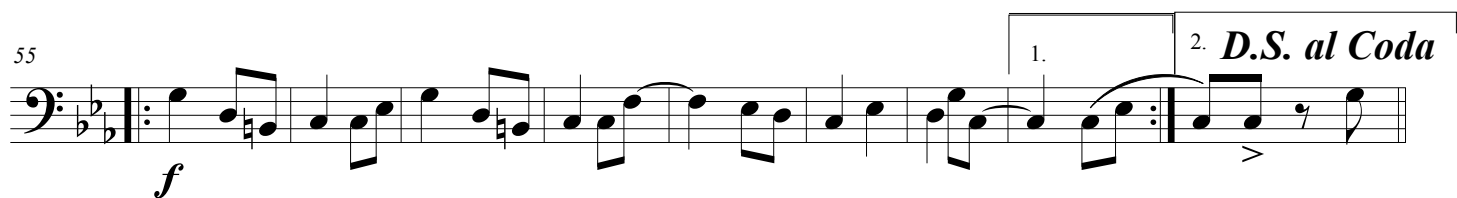
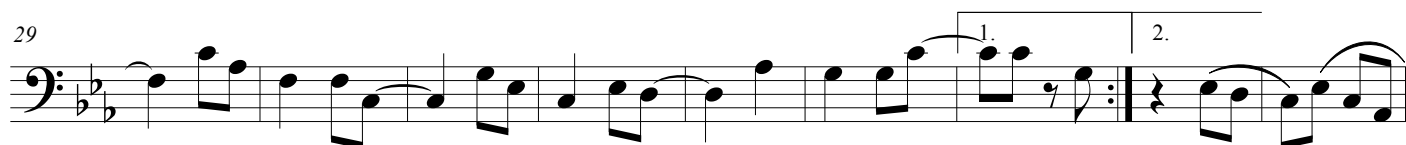
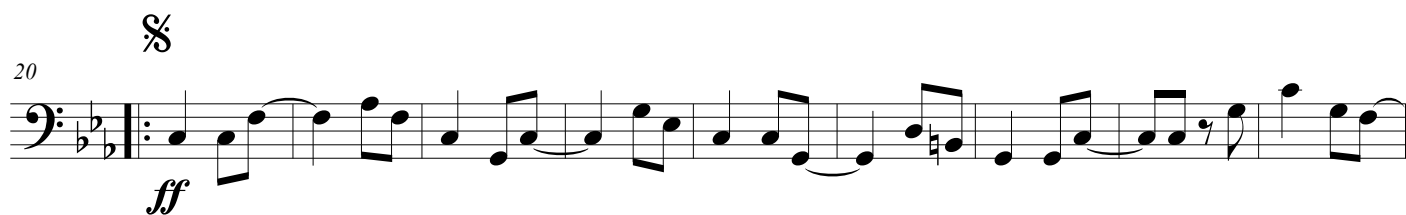
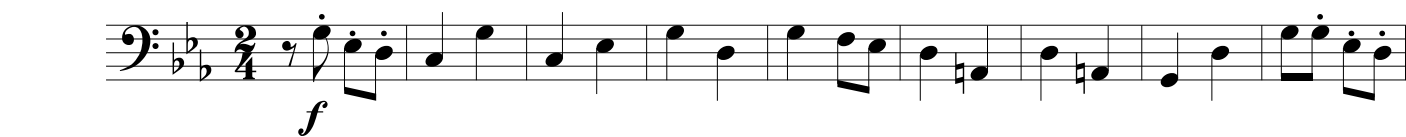

84

94

103

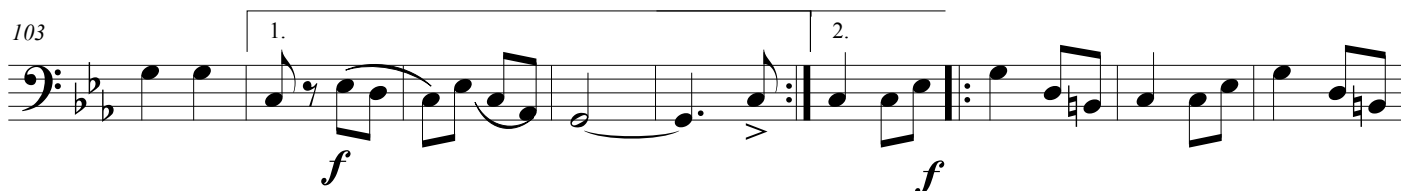

112

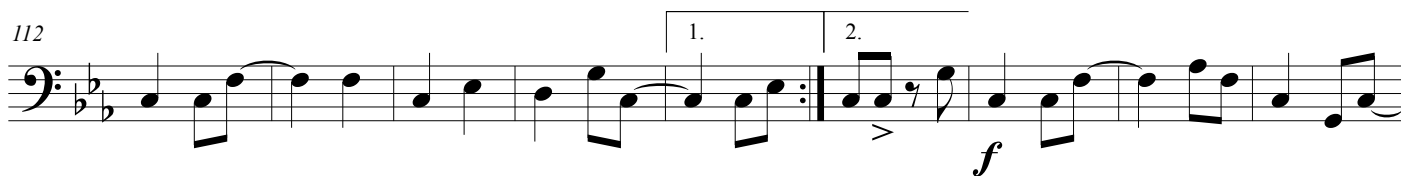

121

130

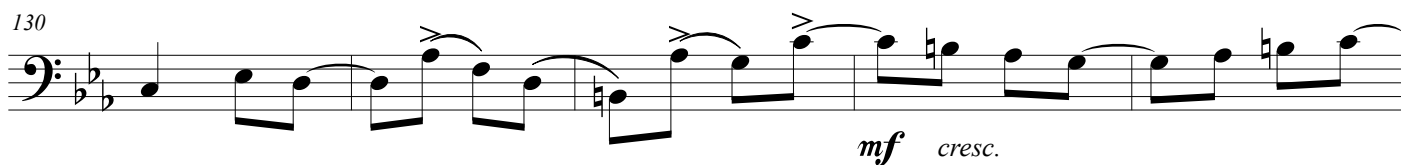

135

# BATERIA

# CABELO DE FOGO

# Frevo

José Nunes

Arr. Roberto Brito

**Allegro** (M.M.  = c. 145)

[illegible]

34

1. 2.

38

2

2

[illegible]

55

1. 2. *D.S. al Coda*

2  
68 CABELO DE FOGO bateria

*mf*

78

*f*

86

*mf*

93

102

*f*

108

115

122

132

*mf cresc.*

*f*

3

## CABELO DE FOGO

Frevo

José Nunes

Allegro (M.M. ♩ = c. 145)

Arr. Roberto Brito

9

18

27

36

48

57

64

76

*f*

*mf*

*f*

*mf*

*f*

*f*

*f*

*p*

*f*

*mf*

*p*

*f*

2.

2

1.

2.

1.

2. D.S. al Coda

© beto.do.sax@gmail.com

Toca na 1ª Vez

88

94

100

105

112

120

128

135

*f*

*f*

*mf*

*f*

*mf*

*f*

*mf* *cresc.*

*f*
