

# CARNAVAL BRASILEIRO # 01

Marchas e Frevos

Para Big Band, Banda e Orquestra de Salão  
Repertório Orquestra Nostalgia / Teresina - PI  
Score em Tom de Concerto

Autores Diversos  
Adaptação e Arranjo: A. C. Rocha Sousa  
Teresina-PI

♩ = 135

Clarins de Abertura

Ritmo: Marcha Frevo

Sxa1

Sxa2

Sxt1

Sxt2

Sxbr

Tmpt1

Tmpt2

Tmpt3

Tb1

Tb2

Tb3

Piano

Bass

Drum

# CARNAVAL BRASILEIRO # 01

7

Sxa1

Sxa2

Sxt1

Sxt2

Sxbr

Tmpt1

Tmpt2

Tmpt3

Tb1

Tb2

Tb3

Piano

Bass

Drum

F7

B $\flat$

F7

B $\flat$

# CARNAVAL BRASILEIRO # 01

13 *diminuendo* Vassorinha 01

Sxa1

Sxa2

Sxt1

Sxt2

Sxbr

Tmpt1

Tmpt2

Tmpt3

Tb1

Tb2

Tb3

Piano

Bass

Drum

Bb G7 Cm7 F7 Bb

Bb G7 Cm7 F7 Bb

Bb

Bb

\*

# CARNAVAL BRASILEIRO # 01

19

Sxa1

Sxa2

Sxt1

Sxt2

Sxbr

Tmpt1

Tmpt2

Tmpt3

Tb1

Tb2

Tb3

Piano

Bass

Drum

F7

B $\flat$

# CARNAVAL BRASILEIRO # 01

25

Sxa1

Sxa2

Sxt1

Sxt2

Sxbr

Tmpt1

Tmpt2

Tmpt3

Tb1

Tb2

Tb3

Piano

Bass

Drum

G<sup>7</sup> Cm B<sup>b</sup>

G<sup>7</sup> Cm B<sup>b</sup>

# CARNAVAL BRASILEIRO # 01

## To Coda

1.

2.

31

Sxa1

Sxa2

Sxt1

Sxt2

Sxbr

Tmpt1

Tmpt2

Tmpt3

Tb1

Tb2

Tb3

Piano

Bass

Drum

F7

Bb

Bb

Gdim

Gdim

F7

F7

# CARNAVAL BRASILEIRO # 01

37

Sxa1

Sxa2

Sxt1

Sxt2

Sxbr

Tmpt1

Tmpt2

Tmpt3

Tb1

Tb2

Tb3

Piano

Bass

Drum

B $\flat$

F7

B $\flat$

F7

B $\flat$

F7

B $\flat$

# CARNAVAL BRASILEIRO # 01

43

**Saxophones:** Sxa1, Sxa2, Sxt1, Sxt2, Sxbr

**Trombones:** Tmpt1, Tmpt2, Tmpt3, Tb1, Tb2, Tb3

**Harmony:** Piano, Bass

**Drum**

**Chords:** G<sup>7</sup>, Cm, F<sup>7</sup>, B<sup>b</sup>

# CARNAVAL BRASILEIRO # 01

49

1. 2. <sup>01</sup> D.S. al Coda

Sxa1

Sxa2

Sxt1

Sxt2

Sxbr

Tmpt1

Tmpt2

Tmpt3

Tb1

Tb2

Tb3

Piano

Bass

Drum

B $\flat$  Gdim B $\flat$  Gdim B $\flat$

# CARNAVAL BRASILEIRO # 01

**Coda**

55

Barril de Chop

02

Sxa1

Sxa2

Sxt1

Sxt2

Sxbr

Tmpt1

Tmpt2

Tmpt3

Tb1

Tb2

Tb3

Piano

Bass

Drum

# CARNAVAL BRASILEIRO # 01

61

Sxa1

Sxa2

Sxt1

Sxt2

Sxbr

Tmpt1

Tmpt2

Tmpt3

Tb1

Tb2

Tb3

Piano

Bass

Drum

Cm

F7

Bb

# CARNAVAL BRASILEIRO # 01

67

Sxa1

Sxa2

Sxt1

Sxt2

Sxbr

Tmpt1

Tmpt2

Tmpt3

Tb1

Tb2

Tb3

Piano

Bass

Drum

Cm

Cm

F

F

F7

F7

# CARNAVAL BRASILEIRO # 01

73

Sxa1

Sxa2

Sxt1

Sxt2

Sxbr

Tmpt1

Tmpt2

Tmpt3

Tb1

Tb2

Tb3

Piano

Bass

Drum

Bb

Cm

Bb

Cm

# CARNAVAL BRASILEIRO # 01

79

**Sxa1**  
**Sxa2**  
**Sxt1**  
**Sxt2**  
**Sxbr**  
**Tmpt1**  
**Tmpt2**  
**Tmpt3**  
**Tb1**  
**Tb2**  
**Tb3**  
**Piano**  
**Bass**  
**Drum**

# CARNAVAL BRASILEIRO # 01

85

1.

Sxa1

Sxa2

Sxt1

Sxt2

Sxbr

Tmpt1

Tmpt2

Tmpt3

Tb1

Tb2

Tb3

Piano

Bass

Drum

F E $\flat$  B $\flat$

F E $\flat$  B $\flat$

# CARNAVAL BRASILEIRO # 01

91 2.

The musical score is arranged in a system with the following parts from top to bottom:

- Sxa1**: Saxophone 1 (Treble clef)
- Sxa2**: Saxophone 2 (Treble clef)
- Sxt1**: Saxophone 3 (Treble clef)
- Sxt2**: Saxophone 4 (Treble clef)
- Sxbr**: Saxophone Baritone (Treble clef)
- Tmpt1**: Trombone 1 (Treble clef)
- Tmpt2**: Trombone 2 (Treble clef)
- Tmpt3**: Trombone 3 (Treble clef)
- Tb1**: Trombone 4 (Bass clef)
- Tb2**: Trombone 5 (Bass clef)
- Tb3**: Trombone 6 (Bass clef)
- Bass**: Bass (Bass clef)

# CARNAVAL BRASILEIRO # 01

97

# CARNAVAL BRASILEIRO # 01

103

1.

Sxa1

Sxa2

Sxt1

Sxt2

Sxbr

Tmpt1

Tmpt2

Tmpt3

Tb1

Tb2

Tb3

Piano

Bass

Drum

Fm

Fm

B $\flat$

B $\flat$

# CARNAVAL BRASILEIRO # 01

109

2.

Sxa1

Sxa2

Sxt1

Sxt2

Sxbr

Tmpt1

Tmpt2

Tmpt3

Tb1

Tb2

Tb3

Piano

Bass

Drum

# CARNAVAL BRASILEIRO # 01

115

**Instrumentation:** Sxa1, Sxa2, Sxt1, Sxt2, Sxbr, Tmpt1, Tmpt2, Tmpt3, Tb1, Tb2, Tb3, Piano, Bass, Drum.

**Chord Progression (Piano):** Fm, B $\flat$ , E $\flat$ , C, Fm.

# CARNAVAL BRASILEIRO # 01

02

To Coda

D.S. al Coda

⊕ Coda

121

**Sxa1**  
**Sxa2**  
**Sxt1**  
**Sxt2**  
**Sxbr**  
**Tmpt1**  
**Tmpt2**  
**Tmpt3**  
**Tb1**  
**Tb2**  
**Tb3**  
**Piano**  
**Bass**  
**Drum**

**B $\flat$ 7**  
**E $\flat$**  **E** **F**  
**B $\flat$ 7** **E $\flat$**  **E** **F**

# CARNAVAL BRASILEIRO # 01

Zé Pereira

127

# CARNAVAL BRASILEIRO # 01

133

Sxa1

Sxa2

Sxt1

Sxt2

Sxbr

Tmpt1

Tmpt2

Tmpt3

Tb1

Tb2

Tb3

Piano

Bass

Drum

E $\flat$  F $^7$  B $\flat$

# CARNAVAL BRASILEIRO # 01

139

Sxa1  
Sxa2  
Sxt1  
Sxt2  
Sxbr  
Tmpt1  
Tmpt2  
Tmpt3  
Tb1  
Tb2  
Tb3  
Piano  
Bass  
Drum

E $\flat$  F $^7$  B $\flat$  Cm

# CARNAVAL BRASILEIRO # 01

145

1.

Sxa1

Sxa2

Sxt1

Sxt2

Sxbr

Tmpt1

Tmpt2

Tmpt3

Tb1

Tb2

Tb3

Piano

Bass

Drum

F7

B $\flat$

G7

Cm

F7

B $\flat$

# CARNAVAL BRASILEIRO # 01

151 2. Linda Morena 03

Sxa1

Sxa2

Sxt1

Sxt2

Sxbr

Tmpt1

Tmpt2

Tmpt3

Tb1

Tb2

Tb3

Piano

Bass

Drum

G<sup>7</sup> F<sup>7</sup> B<sup>b</sup> F<sup>7</sup>

G<sup>7</sup> F<sup>7</sup> B<sup>b</sup> F<sup>7</sup>

# CARNAVAL BRASILEIRO # 01

157

Sxa1

Sxa2

Sxt1

Sxt2

Sxbr

Tmpt1

Tmpt2

Tmpt3

Tb1

Tb2

Tb3

Piano

Bass

Drum

B $\flat$  Cm F $^7$  B $\flat$

B $\flat$  Cm F $^7$  B $\flat$

# CARNAVAL BRASILEIRO # 01

163

**Sxa1**  
**Sxa2**  
**Sxt1**  
**Sxt2**  
**Sxbr**  
**Tmpt1**  
**Tmpt2**  
**Tmpt3**  
**Tb1**  
**Tb2**  
**Tb3**  
**Piano**  
**Bass**  
**Drum**

**Chords:** F<sup>7</sup>, B<sup>b</sup>, Dm<sup>7</sup>, Cm, C<sup>7</sup>, F<sup>7</sup>

# CARNAVAL BRASILEIRO # 01

169

1. 2.

Sxa1

Sxa2

Sxt1

Sxt2

Sxbr

Tmpt1

Tmpt2

Tmpt3

Tb1

Tb2

Tb3

Piano

Bass

Drum

Bb Bb Bb C

Bb Bb Bb C

# CARNAVAL BRASILEIRO # 01

175

Sxa1

Sxa2

Sxt1

Sxt2

Sxbr

Tmpt1

Tmpt2

Tmpt3

Tb1

Tb2

Tb3

Piano

Bass

Drum

F7

B $\flat$

# CARNAVAL BRASILEIRO # 01

## To Coda

181

Sxa1  
Sxa2  
Sxt1  
Sxt2  
Sxbr  
Tmpt1  
Tmpt2  
Tmpt3  
Tb1  
Tb2  
Tb3  
Piano  
Bass  
Drum

Cm7  
Cm7  
C7  
C7  
F7<sup>3</sup>  
F7

# CARNAVAL BRASILEIRO # 01

03 **D.S. al Coda** **Coda** 04 **Sassaricando**

187

Sxa1

Sxa2

Sxt1

Sxt2

Sxbr

Tmpt1

Tmpt2

Tmpt3

Tb1

Tb2

Tb3

Piano

Bass

Drum

F<sup>7</sup>

B<sup>b</sup>

# CARNAVAL BRASILEIRO # 01

193

Sxa1

Sxa2

Sxt1

Sxt2

Sxbr

Tmpt1

Tmpt2

Tmpt3

Tb1

Tb2

Tb3

Piano

Bass

Drum

F7

F7

# CARNAVAL BRASILEIRO # 01

199

*Sxa1*  
*Sxa2*  
*Sxt1*  
*Sxt2*  
*Sxbr*  
*Tmpt1*  
*Tmpt2*  
*Tmpt3*  
*Tb1*  
*Tb2*  
*Tb3*  
*Piano*  
*Bass*  
*Drum*

# CARNAVAL BRASILEIRO # 01

205

Sxa1

Sxa2

Sxt1

Sxt2

Sxbr

Tmpt1

Tmpt2

Tmpt3

Tb1

Tb2

Tb3

Piano

Bass

Drum

Edim B $\flat$  Cm B $\flat$

Edim B $\flat$  Cm B $\flat$

# CARNAVAL BRASILEIRO # 01

211

1. 2.

Sxa1

Sxa2

Sxt1

Sxt2

Sxbr

Tmpt1

Tmpt2

Tmpt3

Tb1

Tb2

Tb3

Piano

Bass

Drum

F7 B $\flat$  B $\flat$  3 F7

# CARNAVAL BRASILEIRO # 01

217

**Sxa1**  
**Sxa2**  
**Sxt1**  
**Sxt2**  
**Sxbr**  
**Tmpt1**  
**Tmpt2**  
**Tmpt3**  
**Tb1**  
**Tb2**  
**Tb3**  
**Piano**  
**Bass**  
**Drum**

**B $\flat$**  **F $^7$**  **B $\flat$**

# CARNAVAL BRASILEIRO # 01

223

Sxa1

Sxa2

Sxt1

Sxt2

Sxbr

Tmpt1

Tmpt2

Tmpt3

Tb1

Tb2

Tb3

Piano

Bass

Drum

F7

Bb

Cm7

F7

# CARNAVAL BRASILEIRO # 01

04

To Coda

D.S. al Coda

⊕ Coda

229

# CARNAVAL BRASILEIRO # 01

05

Balance

235

Sxa1

Sxa2

Sxt1

Sxt2

Sxbr

Tmpt1

Tmpt2

Tmpt3

Tb1

Tb2

Tb3

Piano

Bass

Drum

B $\flat$

E $\flat$

B $\flat$

C $^7$

B $\flat$

E $\flat$ /F

B $\flat$

C $^7$

# CARNAVAL BRASILEIRO # 01

241

**Sxa1**  
**Sxa2**  
**Sxt1**  
**Sxt2**  
**Sxbr**  
**Tmpt1**  
**Tmpt2**  
**Tmpt3**  
**Tb1**  
**Tb2**  
**Tb3**  
**Piano**  
**Bass**  
**Drum**

**F7** **Bb** **D7** **Gm** **D7**  
**F7** **Bb** **D7** **Gm** **D7**

# CARNAVAL BRASILEIRO # 01

247

1. 2.

Sxa1

Sxa2

Sxt1

Sxt2

Sxbr

Tmpt1

Tmpt2

Tmpt3

Tb1

Tb2

Tb3

Piano

Bass

Drum

C7 F7 B $\flat$  E $\flat$  F7 C7 F7

C7 F7 B $\flat$  E $\flat$ /F F7 C7 F7

# CARNAVAL BRASILEIRO # 01

253

**Sxa1**  
**Sxa2**  
**Sxt1**  
**Sxt2**  
**Sxbr**  
**Tmpt1**  
**Tmpt2**  
**Tmpt3**  
**Tb1**  
**Tb2**  
**Tb3**  
**Piano**  
**Bass**  
**Drum**

**Bb** **D7** **Gm** **D7**

# CARNAVAL BRASILEIRO # 01

259

**Sxa1**  
**Sxa2**  
**Sxt1**  
**Sxt2**  
**Sxbr**  
**Tmpt1**  
**Tmpt2**  
**Tmpt3**  
**Tb1**  
**Tb2**  
**Tb3**  
**Piano**  
**Bass**  
**Drum**

**Chords:** Eb, Bb, Bb7, Eb, Ebm6

# CARNAVAL BRASILEIRO # 01

05

To Coda

D.S. al Coda

265

**Chords:**

- B $\flat$
- D $\flat$ dim
- C $^7$
- F $^7$
- B $\flat$
- Cm $^7$

# CARNAVAL BRASILEIRO # 01

272 **Coda** 06 Bloco do Prazer

**Instrumentation:** Sxa1, Sxa2, Sxt1, Sxt2, Sxbr, Tmpt1, Tmpt2, Tmpt3, Tb1, Tb2, Tb3, Piano, Bass, Drum.

**Key Signature:** B-flat major (two flats).

**Tempo/Style:** Bloco do Prazer.

**Chord Progression (Piano):** B $\flat$ , E $\flat$ 7, D7, D7, Gm, Gm.

# CARNAVAL BRASILEIRO # 01

278

Sxa1

Sxa2

Sxt1

Sxt2

Sxbr

Tmpt1

Tmpt2

Tmpt3

Tb1

Tb2

Tb3

Piano

Bass

Drum

D7

G

Cm7

F7

D7

G

Cm

F7

# CARNAVAL BRASILEIRO # 01

284

**Sxa1**  
**Sxa2**  
**Sxt1**  
**Sxt2**  
**Sxbr**  
**Tmpt1**  
**Tmpt2**  
**Tmpt3**  
**Tb1**  
**Tb2**  
**Tb3**  
**Piano**  
**Bass**  
**Drum**

**B $\flat$**  **E $\flat$ 7** **A7** **D7** **Gm**  
**B $\flat$**  **E $\flat$ 7** **A7** **D7** **Gm**

# CARNAVAL BRASILEIRO # 01

290

**Sxa1**  
**Sxa2**  
**Sxt1**  
**Sxt2**  
**Sxbr**  
**Tmpt1**  
**Tmpt2**  
**Tmpt3**  
**Tb1**  
**Tb2**  
**Tb3**  
**Piano**  
**Bass**  
**Drum**

**Gm** **D<sup>7</sup>**

# CARNAVAL BRASILEIRO # 01

296

Sxa1

Sxa2

Sxt1

Sxt2

Sxbr

Tmpt1

Tmpt2

Tmpt3

Tb1

Tb2

Tb3

Piano

Bass

Drum

Gm

Dm<sup>7(b5)</sup>

G<sup>7</sup>

Dm<sup>7(b5)</sup>

Gm

Dm<sup>7(b5)</sup>

G<sup>7</sup>

Dm<sup>7(b5)</sup>

# CARNAVAL BRASILEIRO # 01

302

**Sxa1**  
**Sxa2**  
**Sxt1**  
**Sxt2**  
**Sxbr**  
**Tmpt1**  
**Tmpt2**  
**Tmpt3**  
**Tb1**  
**Tb2**  
**Tb3**  
**Piano**  
**Bass**  
**Drum**

**Chords:**  
G<sup>7</sup>  
Cm<sup>7</sup>  
Cm(maj<sup>7</sup>)Cm<sup>7</sup>  
F<sup>7</sup>

# CARNAVAL BRASILEIRO # 01

308

1.

Sxa1

Sxa2

Sxt1

Sxt2

Sxbr

Tmpt1

Tmpt2

Tmpt3

Tb1

Tb2

Tb3

Piano

Bass

Drum

B $\flat$  A $\flat$ 7 Gm A $\flat$ dim A $\flat$  D $\flat$

# CARNAVAL BRASILEIRO # 01

314 2.

**Sxa1**  
**Sxa2**  
**Sxt1**  
**Sxt2**  
**Sxbr**  
**Tmpt1**  
**Tmpt2**  
**Tmpt3**  
**Tb1**  
**Tb2**  
**Tb3**  
**Piano**  
**Bass**  
**Drum**

**D7**  
**D7**  
**G**  
**G**

# CARNAVAL BRASILEIRO # 01

320

Sxa1  
Sxa2  
Sxt1  
Sxt2  
Sxbr  
Tmpt1  
Tmpt2  
Tmpt3  
Tb1  
Tb2  
Tb3  
Piano  
Bass  
Drum

Am<sup>7</sup> D<sup>7</sup> Am<sup>7</sup> D<sup>7</sup> Am<sup>7</sup> D<sup>7</sup>

# CARNAVAL BRASILEIRO # 01

06

1.

2.

To Coda

D.S. al Coda

326

Sxa1

Sxa2

Sxt1

Sxt2

Sxbr

Tmpt1

Tmpt2

Tmpt3

Tb1

Tb2

Tb3

Piano

Bass

Drum

G D<sup>7</sup> D<sup>7</sup> C<sup>7</sup> B<sup>7</sup> B<sup>b7</sup> A<sup>7</sup>

G D<sup>7</sup> D<sup>7</sup> C<sup>7</sup> B<sup>7</sup> B<sup>b7</sup> A<sup>7</sup>

# CARNAVAL BRASILEIRO # 01

## ⊕ Coda

332

**Sxa1**  
**Sxa2**  
**Sxt1**  
**Sxt2**  
**Sxbr**  
**Tmpt1**  
**Tmpt2**  
**Tmpt3**  
**Tb1**  
**Tb2**  
**Tb3**  
**Piano**  
**Bass**  
**Drum**

Chord symbols: C7, B7, B<sup>b</sup>7, A7, D7, Gm

# CARNAVAL BRASILEIRO # 01

338

*Sxa1*  
*Sxa2*  
*Sxt1*  
*Sxt2*  
*Sxbr*  
*Tmpt1*  
*Tmpt2*  
*Tmpt3*  
*Tb1*  
*Tb2*  
*Tb3*  
*Piano*  
*Bass*  
*Drum*

D7 G Cm7 F7  
D7 G Cm F7

# CARNAVAL BRASILEIRO # 01

344

**Sxa1**  
**Sxa2**  
**Sxt1**  
**Sxt2**  
**Sxbr**  
**Tmpt1**  
**Tmpt2**  
**Tmpt3**  
**Tb1**  
**Tb2**  
**Tb3**  
**Piano**  
**Bass**  
**Drum**

**B $\flat$**  **E $\flat$ 7** **A7** **D7** **Gm**

# CARNAVAL BRASILEIRO #01

Marchas e Frevos

Repertório Para Big Band  
Orquestra Nostalgia / Teresina-PI

Brazilian Carnival  
Arranjo: A. C. Rocha Sousa

## SAX ALTO 1

2 3

10

16

24

33

39

45

51

57

69

To Coda

D.S.<sup>01</sup> al Coda

Coda

7

01

02

# CARNAVAL BRASILEIRO #01 - SAX ALTO 1

75

81

88 1. 2.

94

101 1.

107

114 2.

120 To Coda D.S.<sup>02</sup> al Coda

125 Coda

131

137

143 5 1. 2.

# CARNAVAL BRASILEIRO #01 - SAX ALTO 1

154

160

166

172

178

184

189

197

205

212

219

**To Coda**

**D.S.<sup>03</sup> al Coda**

**Coda**

<sup>03</sup>

<sup>04</sup>

1.

2.

2

3

3

3

# CARNAVAL BRASILEIRO #01 - SAX ALTO 1

226 **To Coda** **D.S.<sup>04</sup> al Coda**

233 **Coda** **05** 2

241

247 1. 2 2. 3 2

258

265 **To Coda** **D.S.<sup>05</sup> al Coda**

272 **Coda** **06**

278

283

# CARNAVAL BRASILEIRO #01 - SAX ALTO 1

290

296

306

312

318

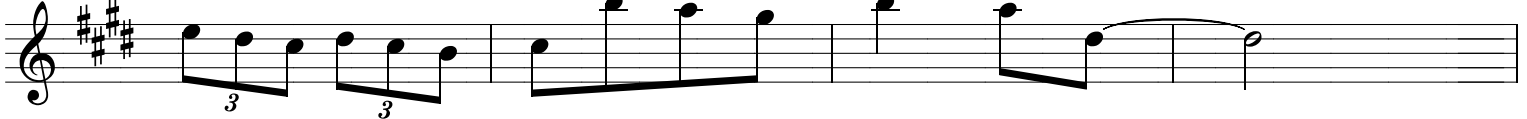

322

328

**⊕ Coda**

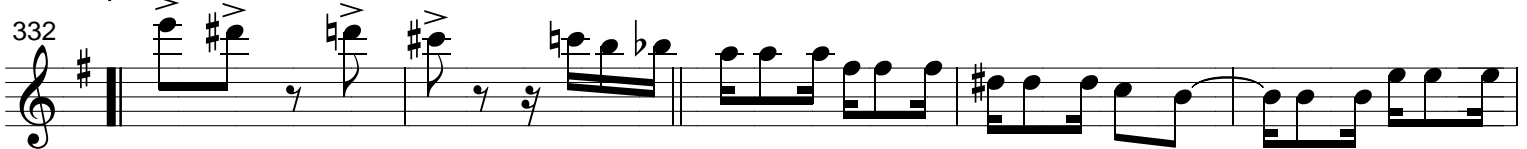

337

343

# CARNAVAL BRASILEIRO #01

Marchas e Frevos

Repertório Para Big Band  
Orquestra Nostalgia / Teresina-PI

Brazilian Carnival  
Arranjo: A. C. Rocha Sousa

## SAX ALTO 2

2 3

10

16

24

33

39

45

51

57

69

To Coda

1.

2.

D.S.<sup>01</sup> al Coda

⊕ Coda

7

01

02

# CARNAVAL BRASILEIRO #01 - SAX ALTO 2

75

81

88 1. 2.

94

101 1.

107

114 2.

120 To Coda D.S.<sup>02</sup> al Coda

125 Coda

131

137

143 5 1. 2.

# CARNAVAL BRASILEIRO #01 - SAX ALTO 2

154 

160 

166 

172 

178 

184 

189 

197 

205 

212 

219 

# CARNAVAL BRASILEIRO #01 - SAX ALTO 2

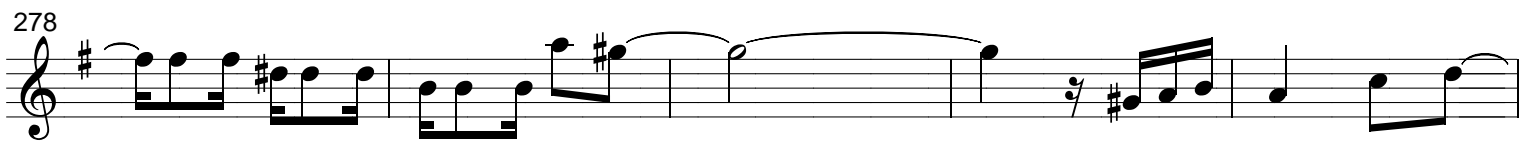
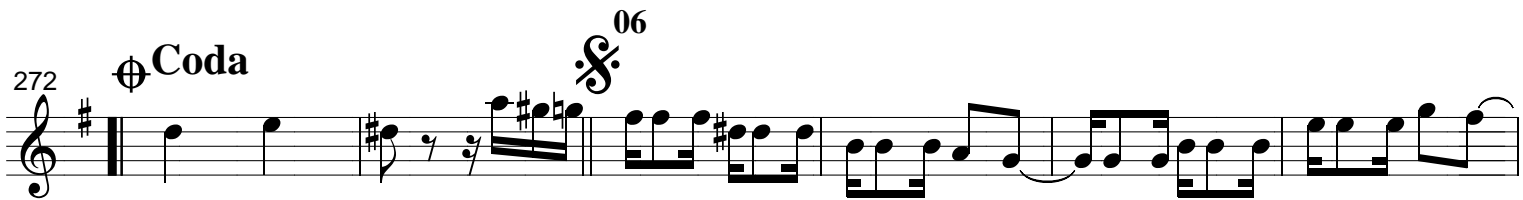
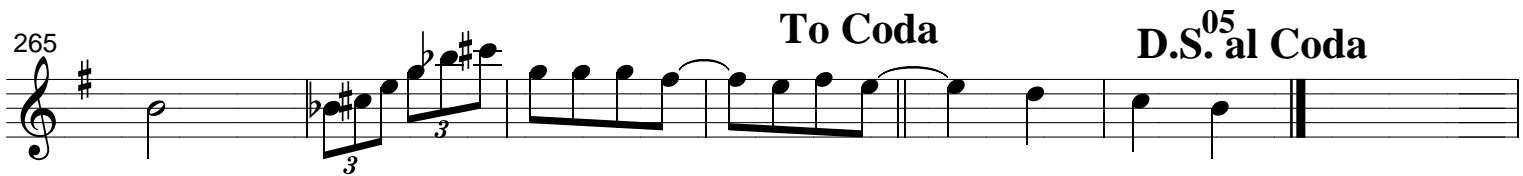
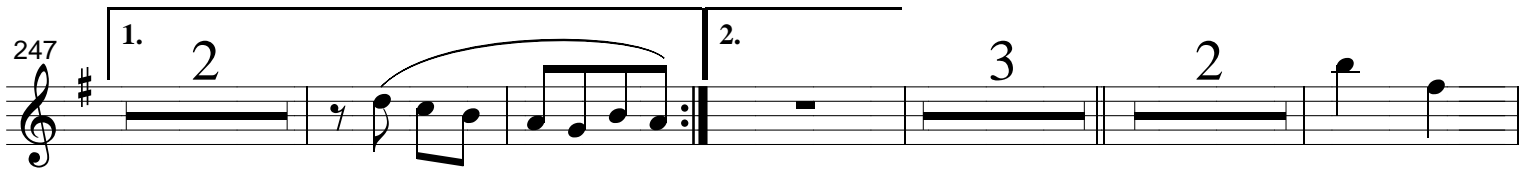
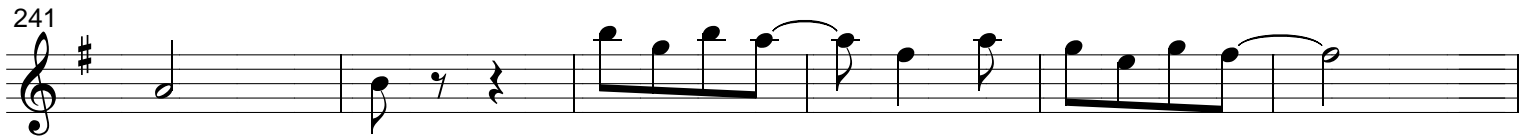

# CARNAVAL BRASILEIRO #01 - SAX ALTO 2

290

296

306

312

318

322

328

332

337

343

5

1.

2.

3

3

1.

2.

To Coda

D.S.<sup>06</sup> al Coda

⊕ Coda

Detailed description of the musical score: The score is written for Sax Alto 2 in D major. It begins at measure 290 with a repeat sign and a key signature change to D major. The first staff (290-295) features eighth-note patterns. The second staff (296-305) includes a five-measure rest (marked '5') and eighth-note figures. The third staff (306-311) continues with eighth-note patterns. The fourth staff (312-321) contains two first and second endings, with a key signature change to D major. The fifth staff (318-321) features triplet eighth notes. The sixth staff (322-327) includes accents and first and second endings. The seventh staff (328-331) is marked 'To Coda' and 'D.S.<sup>06</sup> al Coda'. The eighth staff (332-336) is the Coda section, marked with a Coda symbol. The ninth staff (337-342) continues with eighth-note patterns. The tenth staff (343-346) concludes the piece with a final cadence.

# CARNAVAL BRASILEIRO #01

## Marchas e Frevos

## Repertório Para Big Band

Orquestra Nostalgia / Teresina-PI

## Brazilian Carnival

Arranjo: A. C. Rocha Sousa

**SAX TENOR 1**

2/4

2 3

3 3

3

3

3

10

3

3

3

3

16

2

01

2

To Coda

1.

24

4

2.

33

39

45

1.

51

2.

D.S. al Coda

01

⊕ Coda

57

02

7

69

# CARNAVAL BRASILEIRO #01 - SAX TENOR 1

75

81

88 1. 2.

94

100 1.

107

113 2.

119 To Coda D.S. al Coda 02

125 ⊕ Coda

132

138 3 3

# CARNAVAL BRASILEIRO #01 - SAX TENOR 1

144

152

159

166

172

178

184

189

197

205

213

To Coda

D.S.<sup>03</sup> al Coda

Coda

<sup>04</sup> 2

2

2

1.

2.

# CARNAVAL BRASILEIRO #01 - SAX TENOR 1

220

227

To Coda

D.S. al Coda

04

233

Coda

05

2

240

246

1. 2

2. 2

254

3

3

3

3

3

260

3

266

To Coda

D.S. al Coda

05

272

Coda

06

278

# CARNAVAL BRASILEIRO #01 - SAX TENOR 1

284

290

296

306

312

316

322

328

332

337

343

5

1.

2.

To Coda

D.S.<sup>06</sup> al Coda

⊕ Coda

# CARNAVAL BRASILEIRO #01

## Marchas e Frevos

## Repertório Para Big Band

Orquestra Nostalgia / Teresina-PI

## Brazilian Carnival

Arranjo: A. C. Rocha Sousa

## SAX TENOR 2

2/4

2 3

3 3

3

3

3

10

3

3

3

16

2

01

2

24

4

To Coda

1.

33

2.

39

45

1.

51

2.

01

D.S. al Coda

⊕ Coda

57

02

7

69

# CARNAVAL BRASILEIRO #01 - SAX TENOR 2

75

81

88 1. 2.

94

100 3 3 1.

107 3 3

113 2.

119 To Coda D.S.<sup>02</sup> al Coda

125 ⊕ Coda

132

138 3 3

# CARNAVAL BRASILEIRO #01 - SAX TENOR 2

144

152

159

166

172

178

184

189

197

205

213

1.

2.

03

04

To Coda

D.S. al Coda

Coda

1.

2.

3.

# CARNAVAL BRASILEIRO #01 - SAX TENOR 2

220

227

To Coda

04

D.S. al Coda

233

⊕ Coda

05

2

240

246

1. 2

2. 2

254

3

3

3

3

3

260

3

266

To Coda

05

D.S. al Coda

272

⊕ Coda

06

278

# CARNAVAL BRASILEIRO #01 - SAX TENOR 2

284

290

296

306

312

316

322

328

332

337

343

5

1.

2.

3

3

3

1.

2.

To Coda

D.S. <sup>06</sup> al Coda

⊕ Coda

# CARNAVAL BRASILEIRO #01

Marchas e Frevos

Repertório Para Big Band  
Orquestra Nostalgia / Teresina-PI  
**SAX BARÍTONO EB**

Brazilian Carnival  
Arranjo: A. C. Rocha Sousa

2

8

14

22

31 To Coda 1. 2.

37

43

49 1. 2. D.S.<sup>01</sup> al Coda

55 Coda 7

67

73

# CARNAVAL BRASILEIRO #01 - SAX BARÍTONO

79

85

1.

91

2.

97

3

103

1.

109

3

3

2.

115

121

To Coda

D.S. al Coda

02

⊕ Coda

127

133

139

3

3

# CARNAVAL BRASILEIRO #01 - SAX BARÍTONO

144

150

156

162

169

175

182

189

196

203

210

1.

2.

03

To Coda

D.S. al Coda

04

2

2

3

1.

2. 3

# CARNAVAL BRASILEIRO #01 - SAX BARÍTONO

216

222

To Coda

D.S. al Coda <sup>04</sup>

⊕ Coda

228

234

<sup>05</sup>

2

241

247

1. 2

2.

2

3

3

255

3

3

3

265

To Coda

D.S. al Coda <sup>05</sup>

⊕ Coda

272

<sup>06</sup>

278

# CARNAVAL BRASILEIRO #01 - SAX BARÍTONO

284

290

296 5

306

312 1. 2.

316

322 1.

328 2. To Coda D.S. al Coda 06

332 Coda

337

343

# CARNAVAL BRASILEIRO # 01

Marchas e Frevos

Para Big Band ou Banda de Música  
Orquestra Nostalgia / Teresina-PI

Brazilian Carnival  
Arranjo: A. C. Rocha Sousa

## TROMPETE 1

# CARNAVAL BRASILEIRO # 01 - TROMPETE 1

75 2

83 1.

89 2.

95

101 1.

107 3 3

113 2.

119 To Coda D.S.<sup>②</sup> al Coda

125 ⊕ Coda

131

137

143 3 3 3 3 3

# CARNAVAL BRASILEIRO # 01 - TROMPETE 1

149 1. 2. 3

155 3 2 3

166 1. 2.

172

178 2 2 To Coda

186 D.S.<sup>③</sup> al Coda Coda ④

192

199

205

212 1. 2. 3 2

219 2

226 To Coda D.S.<sup>④</sup> al Coda

# CARNAVAL BRASILEIRO # 01 - TROMPETE 1

232 **Coda** 

237 5

246 1.

251 2.

257 3 3

263 To Coda

269 D.S.<sup>5</sup> al Coda **Coda** 

274 

279

284

# CARNAVAL BRASILEIRO # 01 - TROMPETE 1

290 6

300

305

310 1. 2. 3.

316

322 3 3

327 1. 2. To Coda D.S.<sup>6</sup> al Coda

332 Coda

337

342

347

# CARNAVAL BRASILEIRO # 01

Marchas e Frevos

Para Big Band e Banda de Música  
Orquestra Nostalgia / Teresina-PI

Brazilian Carnival  
Arranjo: A. C. Rocha Sousa

## TROMPETE 2

2

3

3

3

8

3

3

14

20

26

2

To Coda

1.

33

2.

39

45

1.

51

2.

D.S.<sup>②</sup> al Coda

⊕ Coda

57

②

63

69

# CARNAVAL BRASILEIRO # 01 - TROMPETE 2

75 2

83 1.

89 2.

95

101 3 3 1.

107 3 3

113 2.

119 To Coda D.S.<sup>②</sup> al Coda

125 Coda

131

137

143 3 3 3 3 3

# CARNAVAL BRASILEIRO # 01 - TROMPETE 2

149 1. 2. 3

155 3 2 3

166 1. 2.

172

178 2 2 To Coda

186 D.S.<sup>(3)</sup> al Coda Coda 3 3 3 4

192

199

205

212 1. 2. 3 2

219 2

226 To Coda D.S.<sup>(4)</sup> al Coda

# CARNAVAL BRASILEIRO # 01 - TROMPETE 2

232 **Coda**  $\oplus$   $\textcircled{5}$

237 5

246 1.

251 2.

257 3

263 **To Coda**

269 **D.S. $\textcircled{5}$  al Coda**  $\oplus$  **Coda**  $\textcircled{3}$

274  $\textcircled{6}$

279

284

# CARNAVAL BRASILEIRO # 01 - TROMPETE 2

290 6

300

305

310 1. 2. 3.

316

322 3 3

327 1. 2. To Coda D.S.<sup>⑥</sup> al Coda

332 ⊕ Coda

337

342

347

# CARNAVAL BRASILEIRO # 01

Marchas e Frevos

Para Big Band e Banda de Música  
Orquestra Nostalgia / Teresina-PI

Brazilian Carnival  
Arranjo: A. C. Rocha Sousa

## TROMPETE 3

2

3

3

3

8

3

14

20

26

2

To Coda

1.

33

2.

39

45

1.

51

2.

D.S.<sup>①</sup> al Coda

⊕ Coda

57

⊗<sup>②</sup>

63

69

# CARNAVAL BRASILEIRO # 01 - TROMPETE 3

75 2

83 1.

89 2.

95

101 1.

107 3 3

113 2.

119 To Coda D.S.<sup>②</sup> al Coda

125 ⊕ Coda

131

137

143 3 3 3

# CARNAVAL BRASILEIRO # 01 - TROMPETE 3

149 1. 2. 3

155 3 2 3

166 1. 2.

172

178 2 2 To Coda

186 3 3 D.S.<sup>(3)</sup> al Coda Coda 3 3 3 4

192

199

205

212 1. 2. 3 2

219 2

226 To Coda D.S.<sup>(4)</sup> al Coda

# CARNAVAL BRASILEIRO # 01 - TROMPETE 3

232 **Coda** 

237 5

246 1.

251 2.

257 3 3

263 To Coda

269 D.S.<sup>5</sup> al Coda **Coda** 

274 

279

284

# CARNAVAL BRASILEIRO # 01 - TROMPETE 3

290 6

300

305

310 1. 2. 3.

316

322 3 3

327 1. 2. To Coda D.S.<sup>6</sup> al Coda

332 Coda

337

342

347

Detailed description of the musical score: The score is for Trompete 3. It begins at measure 290 with a repeat sign and a measure rest, followed by a six-measure rest. The melody continues through measure 300, 305, 310, 316, 322, 327, 332, 337, 342, and ends at measure 347. The key signature is one sharp (F#). The score includes first and second endings at measures 310-315 and 327-330. A Coda section begins at measure 332. The score is written in treble clef.

# CARNAVAL BRASILEIRO # 01

## Marchas e Frevos

### Para Big Band ou Banda de Música

Orquestra Nostalgia / Teresina-PI

## Brazilian Carnival

Arranjo: A. C. Rocha Sousa

# TROMBONE 1

2

8

14

20

26 To Coda

32 1. 2.

38

45 1.

51 2. D.S.<sup>①</sup> al Coda Coda

57 ②

63

69

# CARNAVAL BRASILEIRO # 01 - TROMBONE 1

75

2

83

1.

89

2.

95

101

1.

107

113

2.

119

To Coda

D.S.<sup>②</sup> al Coda

125

⊕ Coda

131

137

143

# CARNAVAL BRASILEIRO # 01 - TROMBONE 1

149 **1.** **2.**

155 **3** **2** **3**

166 **2** **1.** **2.**

173

179 **2** **To Coda**

186 **D.S.<sup>③</sup> al Coda** **⊕ Coda** **④**

192

199

206

213 **1.** **2.** **3**

219

226 **To Coda** **D.S.<sup>④</sup> al Coda**

# CARNAVAL BRASILEIRO # 01 - TROMBONE 1

233 **Coda** 

239 

245 

251 

257 

264 

270 **D.S.<sup>(5)</sup> al Coda** **Coda** 

275 

280 

285 

# CARNAVAL BRASILEIRO # 01 - TROMBONE 1

290

295

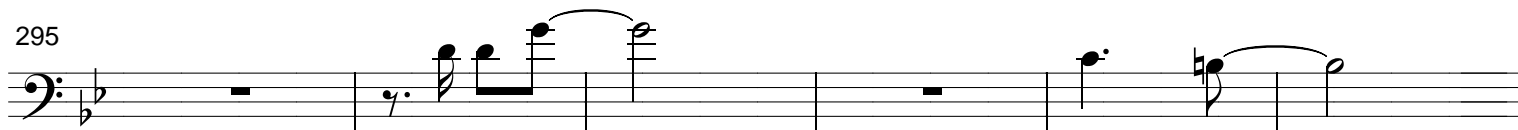

301

306

312

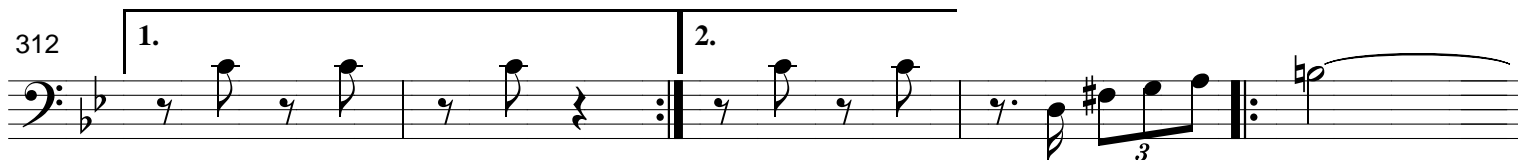

317

322

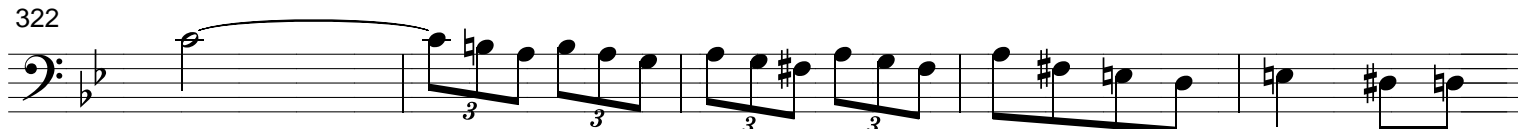

327

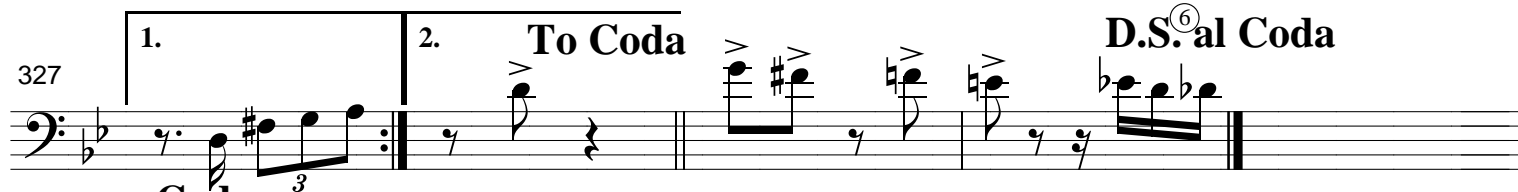

332

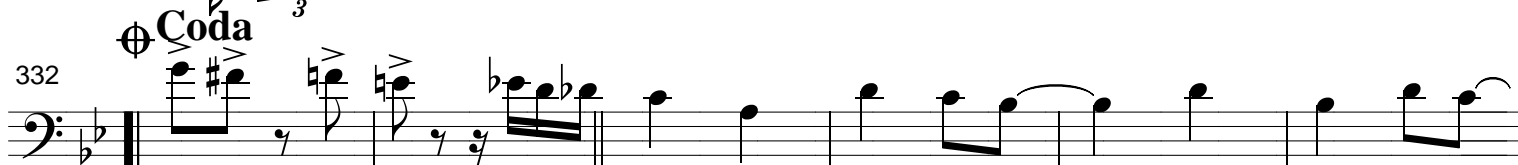

338

344

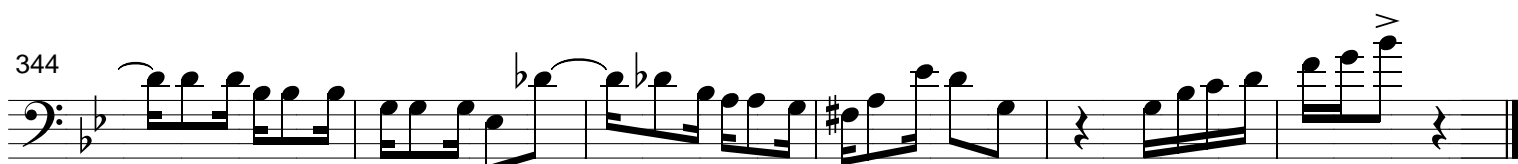

# CARNAVAL BRASILEIRO # 01

Marchas e Frevos

Para Big Band ou Banda de Música  
Orquestra Nostalgia / Teresina-PI

Brazilian Carnival  
Arranjo: A. C. Rocha Sousa

## TROMBONE 2

2

8

14

20

26

32

38

44

50

57

63

69

01

To Coda

1. 2.

D.S. al Coda

02

# CARNAVAL BRASILEIRO # 01 - TROMBONE 2

75 **2**

83 **1.**

89 **2.**

95

101 **1.**

107 **3**

113 **2.**

119 **To Coda** **02 D.S. al Coda**

125 **Coda**

131

137

143

# CARNAVAL BRASILEIRO # 01 - TROMBONE 2

149

1.

2.

155

03

3

2

3

166

2

1.

2.

173

179

2

To Coda

186

03

D.S. al Coda

⊕ Coda

04

192

199

205

212

1.

2.

3

218

3

226

To Coda

04

D.S. al Coda

# CARNAVAL BRASILEIRO # 01 - TROMBONE 2

233 **Coda**  05

239

245 1.

251 2.

257 2

264 3 3 **To Coda**

270 05 **D.S. al Coda**  **Coda** 06

275

280

285

# CARNAVAL BRASILEIRO # 01 - TROMBONE 2

290

295

300

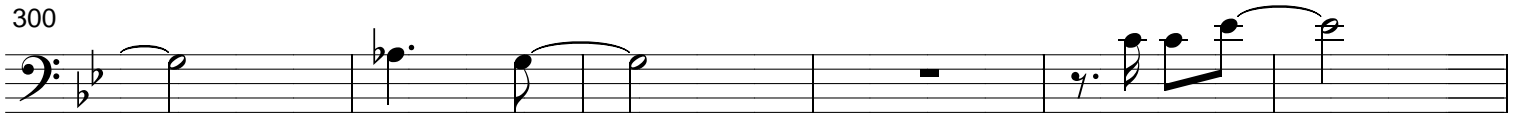

306

312

317

322

327

332

338

344

# CARNAVAL BRASILEIRO # 01

Marchas e Frevos

Para Big Band ou Banda de Música  
Orquestra Nostalgia / Teresina-PI

Brazilian Carnival  
Arranjo: A. C. Rocha Sousa

## TROMBONE 3

2

8

14

20

26

32

38

45

51

57

63

69

01

To Coda

D.S. al Coda

02

Coda

# CARNAVAL BRASILEIRO # 01 - TROMBONE 3

75

2

83

1.

89

2.

95

101

1.

3

107

3

113

2.

119

To Coda

D.S.<sup>02</sup> al Coda

125

⊕ Coda

131

137

143

# CARNAVAL BRASILEIRO # 01 - TROMBONE 3

149 **1.** **2.**

155 **03** **3** **2** **3**

166 **2** **1.** **2.**

173

179 **2** **To Coda**

186 **03** **D.S. al Coda** **⊕ Coda**

192

200

206

213 **1.** **2.**

219

226 **To Coda** **D.S. al Coda** **04**

# CARNAVAL BRASILEIRO # 01 - TROMBONE 3

233 **Coda** **05**

239

245 **1.**

251 **2.**

257 **2**

264 **To Coda**

270 **05 D.S. al Coda** **Coda** **06**

275

280

285

# CARNAVAL BRASILEIRO # 01 - TROMBONE 3

290

295

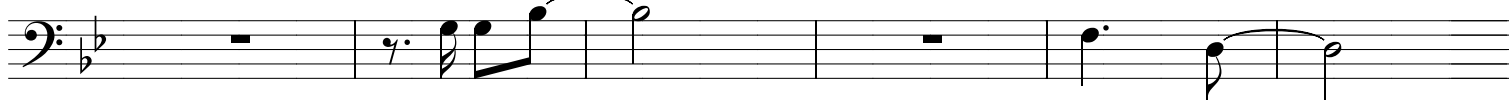

301

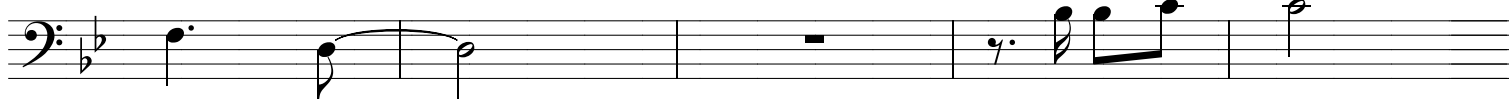

306

312

317

322

327

332

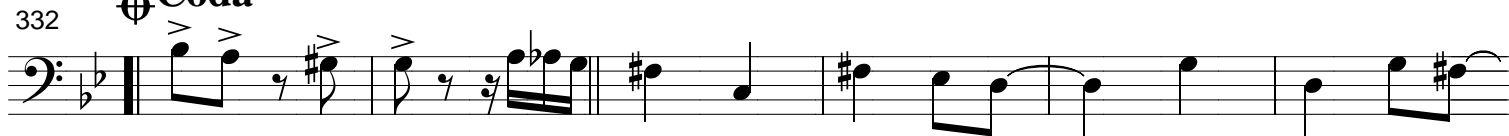

338

344

# CARNAVAL BRASILEIRO # 01

## Marchas e Frevos

Para Big Band e Orquestra de Salão

Autores Diversos

Repertório Orquestra Nostalgia / Teresina-PI

Adaptação e Arranjo: A. C. Rocha Sousa

**BASE [BASS + PIANO & GUITAR]**

7

13

B $\flat$  G $^7$  Cm $^7$  F $^7$  B $\flat$

01

B $\flat$

19

19

F7

B $\flat$

25

**To Coda**

31

1. 2.

F7 Bb Bb Gdim

# CARNAVAL BRASILEIRO # 01 - BASE HARMÔNICA

36

F7 B $\flat$  F7

42

B $\flat$  G7 Cm F7 B $\flat$

48

1. 2. <sup>01</sup> D.S. al Coda

F7 B $\flat$  Gdim B $\flat$

55

⊕ Coda

B $\flat$  B $\flat$

61

Cm F7 B $\flat$

67

Cm F F7

# CARNAVAL BRASILEIRO # 01 - BASE HARMÔNICA

73

B $\flat$  Cm

79

B $\flat$  F E $\flat$

85

1.

F E $\flat$  B $\flat$

91

2.

E $\flat$  B $\flat$  E $\flat$

97

E $\flat$  E $\flat$

103

1.

Fm B $\flat$

# CARNAVAL BRASILEIRO # 01 - BASE HARMÔNICA

109

114

2.

Ab Fm Bb Eb C

120

To Coda D.S.<sup>02</sup> al Coda

Fm Bb7 Eb E F

125

⊕ Coda

Eb E F Bb

131

Eb F7 Bb

137

Eb F7 Bb

# CARNAVAL BRASILEIRO # 01 - BASE HARMÔNICA

143

Cm F7 B $\flat$  G7 Cm

149

1. 2.

F7 B $\flat$  G7 F7 B $\flat$

155

03

F7 B $\flat$  Cm F7

161

B $\flat$  F7 B $\flat$  Dm7

167

1. 2.

Cm C7 F7 B $\flat$  Cm C7

173

C F7 B $\flat$

# CARNAVAL BRASILEIRO # 01 - BASE HARMÔNICA

179

Cm<sup>7</sup>

184

To Coda

D.S.<sup>03</sup> al Coda

C<sup>7</sup>

F<sup>7</sup>

189

⊕ Coda

04

F<sup>7</sup>

B<sup>b</sup>

195

F<sup>7</sup>

201

Edim

B<sup>b</sup>

207

Cm

B<sup>b</sup>

F<sup>7</sup>

# CARNAVAL BRASILEIRO # 01 - BASE HARMÔNICA

213

1. 2.

B $\flat$  B $\flat$  F7 B $\flat$

219

F7 B $\flat$  F7

226

To Coda D.S.<sup>04</sup> al Coda

B $\flat$  Cm7 F7 B $\flat$

233

⊕ Coda

05

B $\flat$  B $\flat$  E $\flat$ /F B $\flat$

239

C7 F7 B $\flat$  D7

245

1.

Gm D7 C7 F7 B $\flat$  E $\flat$ /F F7

# CARNAVAL BRASILEIRO # 01 - BASE HARMÔNICA

251 2.

C<sup>7</sup> F<sup>7</sup> B<sup>b</sup> D<sup>7</sup> G<sup>m</sup>

256

D<sup>7</sup> E<sup>b</sup>

261

B<sup>b</sup> B<sup>b7</sup> E<sup>b</sup> E<sup>b</sup>m<sup>6</sup> B<sup>b</sup>

266 To Coda D.S.<sup>05</sup> al Coda

D<sup>b</sup>dim C<sup>7</sup> F<sup>7</sup> B<sup>b</sup> C<sup>m7</sup>

272 Coda

B<sup>b</sup> E<sup>b7</sup> D<sup>7</sup> D<sup>7</sup> G<sup>m</sup>

278

D<sup>7</sup> G C<sup>m</sup> F<sup>7</sup>

# CARNAVAL BRASILEIRO # 01 - BASE HARMÔNICA

284

B $\flat$  Eb7 A7 D7 Gm

290

Gm D7

296

Gm Dm7( $\flat$ 5) G7 Dm7( $\flat$ 5)

302

G7 Cm7 Cm(maj7) Cm7 F7

308

B $\flat$  A $\flat$ 7 Gm A $\flat$ dim A7 D7 1.

314

D7 G 2.

# CARNAVAL BRASILEIRO # 01 - BASE HARMÔNICA

320

Am<sup>7</sup> D<sup>7</sup> Am<sup>7</sup> D<sup>7</sup>

326

1. 2. To Coda

06 D.S. al Coda

G D<sup>7</sup> D<sup>7</sup> C<sup>7</sup> B<sup>7</sup> B<sup>b7</sup> A<sup>7</sup>

⊕ Coda

332

C<sup>7</sup> B<sup>7</sup> B<sup>b7</sup> A<sup>7</sup> D<sup>7</sup> Gm

338

D<sup>7</sup> G Cm F<sup>7</sup>

344

B<sup>b</sup> E<sup>b7</sup> A<sup>7</sup> D<sup>7</sup> Gm

# CARNAVAL BRASILEIRO # 01

Marchas e Frevos

Para Big Band e Orquestra de Salão

Autores Diversos

Repertório Orquestra Nostalgia / Teresina-PI

Adaptação e Arranjo: A. C. Rocha Sousa

BASE [BASS + PIANO & GUITAR]

Chord symbols and musical markings include:

- Measures 1-6: Bb, Cm<sup>7</sup>
- Measure 7: F<sup>7</sup>
- Measures 8-12: Bb
- Measures 13-18: Bb, G<sup>7</sup>, Cm<sup>7</sup>, F<sup>7</sup>, Bb
- Measure 19: F<sup>7</sup>
- Measures 20-24: Bb
- Measures 25-30: G<sup>7</sup>, Cm, Bb
- Measures 31-35: F<sup>7</sup> To Coda, 1. Bb, 2. Bb, Gdim
- Measures 36-41: F<sup>7</sup>, Bb, F<sup>7</sup>
- Measures 42-47: Bb, G<sup>7</sup>, Cm, F<sup>7</sup>, Bb
- Measures 48-54: F<sup>7</sup>, 1. Bb, Gdim, 2. Bb, D.S.<sup>0</sup> al Coda
- Measures 55-60: Coda, Bb, Bb, 02 Bb
- Measures 61-66: Cm, F<sup>7</sup>, Bb
- Measures 67-77: Cm, F, F<sup>7</sup>

# CARNAVAL BRASILEIRO # 01 - BASE HARMÔNICA

73 **B $\flat$**  **Cm**

79 **B $\flat$**  **F** **E $\flat$**

85 **F** 1. **E $\flat$**  **B $\flat$**

91 2. **E $\flat$**  **B $\flat$**  **E $\flat$**

97 **E $\flat$**  **E $\flat$**

103 1. **Fm** **B $\flat$**

109 **E $\flat$**

114 2. **A $\flat$**  **Fm** **B $\flat$**  **E $\flat$**  **C**

120 **Fm** **B $\flat$ 7** **To Coda** **E $\flat$**  **E** **F** **D.S.<sup>0</sup> al Coda**

128 **Coda** **E $\flat$**  **E** **F** **B $\flat$**

131 **E $\flat$**  **F<sup>7</sup>** **B $\flat$**

137 **E $\flat$**  **F<sup>7</sup>** **B $\flat$**

# CARNAVAL BRASILEIRO # 01 - BASE HARMÔNICA

143 **Cm** **F7** **B♭** **G7** **Cm**

149 **1. F7** **B♭** **G7** **2. F7** **B♭**

155 **03 F7** **B♭** **Cm** **F7**

161 **B♭** **F7** **B♭** **Dm7**

167 **Cm** **C7** **F7** **B♭** **1.** **2.**

173 **C** **F7** **B♭**

179 **Cm7**

184 **C7** **To Coda** **D.S.<sup>0</sup> al Coda**

189 **⊕ Coda** **⊗<sup>0</sup> B♭**

195 **F7**

201 **Edim** **B♭**

207 **Cm** **B♭** **F7**

# CARNAVAL BRASILEIRO # 01 - BASE HARMÔNICA

213 **B $\flat$**  1. 2. **B $\flat$**  **F $^7$**  **B $\flat$**

219 **F $^7$**  **B $\flat$**  **F $^7$**

226 **B $\flat$**  **Cm $^7$**  **F $^7$**  **To Coda B $\flat$**  **D.S.<sup>0</sup> al Coda**

233 **Coda B $\flat$**  05 **B $\flat$**  **E $\flat$ /F** **B $\flat$**

239 **C $^7$**  **F $^7$**  **B $\flat$**  **D $^7$**

245 **Gm** **D $^7$**  **C $^7$**  **F $^7$**  **B $\flat$**  **E $\flat$ /F** **F $^7$**

251 **<sup>2</sup>C $^7$**  **F $^7$**  **B $\flat$**  **D $^7$**  **Gm**

256 **D $^7$**  **E $\flat$**

261 **B $\flat$**  **B $\flat$  $^7$**  **E $\flat$**  **E $\flat$ m $^6$**  **B $\flat$**

266 **D $\flat$ dim** **C $^7$**  **F $^7$**  **To Coda B $\flat$**  **Cm** **D.S.<sup>05</sup> al Coda**

272 **Coda B $\flat$**  **E $\flat$  $^7$**  **D $^7$**  0 **D $^7$**  **Gm**

278 **D $^7$**  **G** **Cm** **F $^7$**

# CARNAVAL BRASILEIRO # 01 - BASE HARMÔNICA

284  $B\flat$   $E\flat^7$   $A^7$   $D^7$   $Gm$

290  $Gm$   $D^7$

296  $Gm$   $Dm^7(5)$   $G^7$   $Dm^7(5)$

302  $G^7$   $Cm^7$   $Cm(maj^7)$   $Cm^7$   $F^7$

308  $B\flat$   $A\flat^7$   $Gm$   $A\flat dim$   $A^7$  1.  $D^7$

314 2.  $D^7$   $G$

320  $Am^7$   $D^7$   $Am^7$   $D^7$

326 1.  $G$   $D^7$  2. **To Coda**  $D^7$   $C^7$   $B^7$   $B\flat^7$   $A^7$   $D.S.^0$  al Coda

**Coda**

332  $C^7$   $B^7$   $B\flat^7$   $A^7$   $D^7$   $Gm$

338  $D^7$   $G$   $Cm$   $F^7$

344  $B\flat$   $E\flat^7$   $A^7$   $D^7$   $Gm$

# CARNAVAL BRASILEIRO # 01

Marchas e Frevos

Para Big Band e Orquestra de Salão  
Repertório Orquestra Nostalgia / Teresina-PI

Autores Diversos  
Adaptação e Arranjo: A. C. Rocha Sousa

## DRUMS

RÍTMO: MARCHA FREVO ♩ = 135

CLARINS DE ABERTURA

7

13

19

25

31

36

42

48

55

61

67

**To Coda** 1. 2.

**VASSORINHAS - FREVO** A Tempo:

**D.S.<sup>①</sup> al Coda**

**Coda** Segue o Ritmo Marcha Frevo **BARRIL DE CHOP**

# CARNAVAL BRASILEIRO # 01 - DRUMS

73

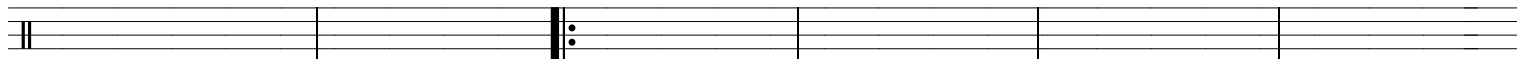

79

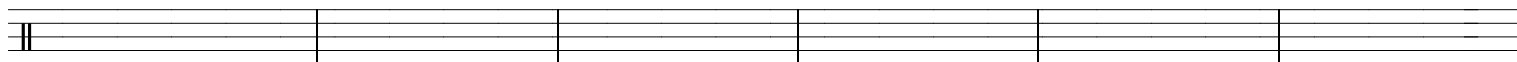

85

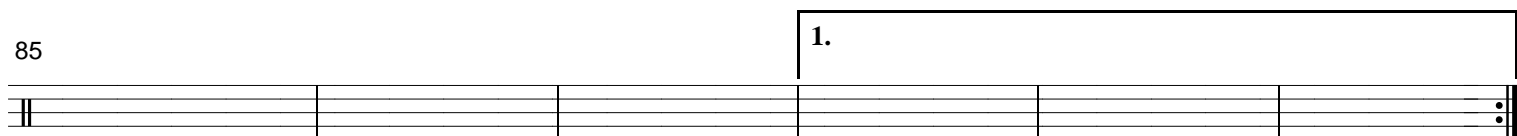

91

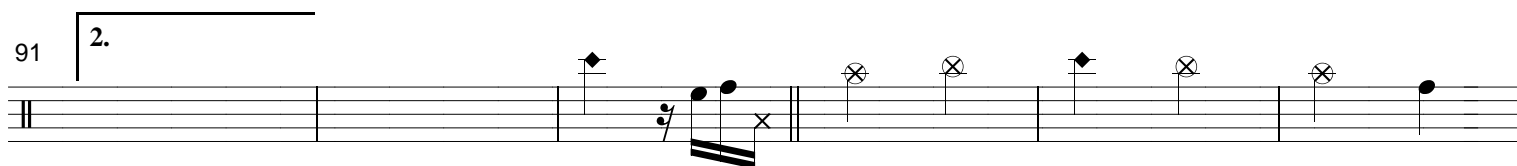

97

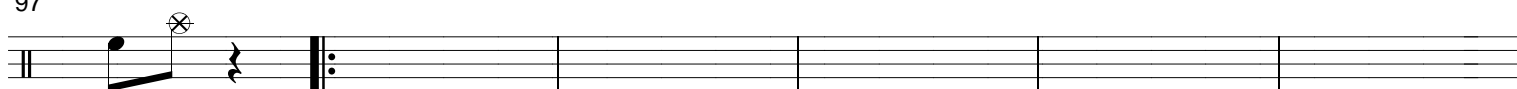

103

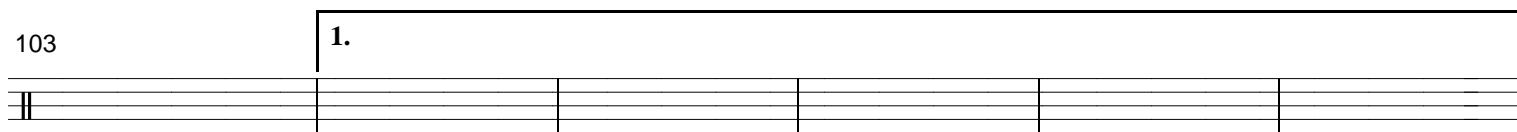

109

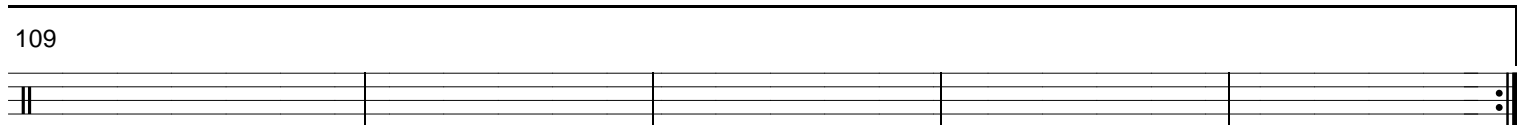

114

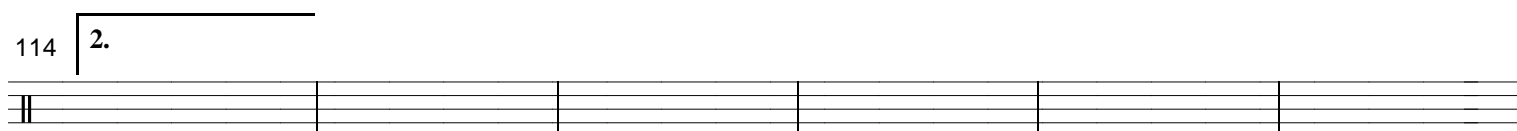

120

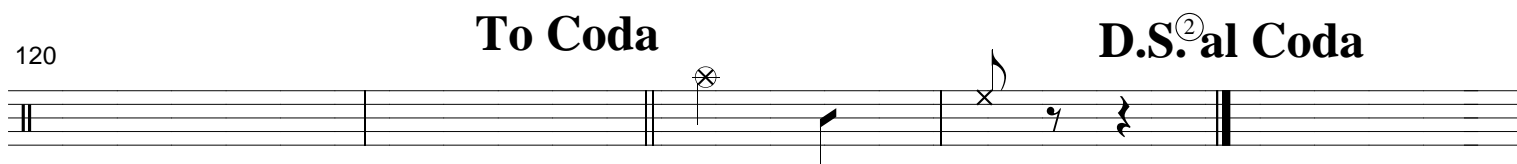

125

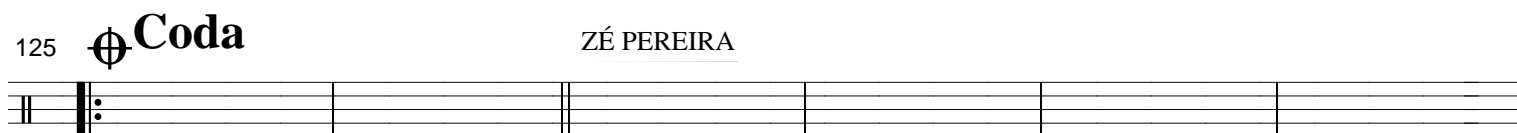

131

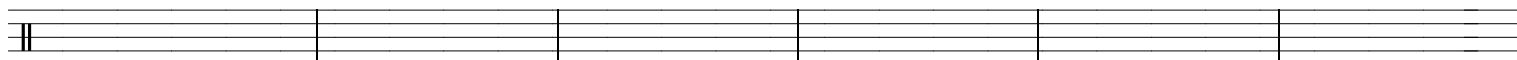

137

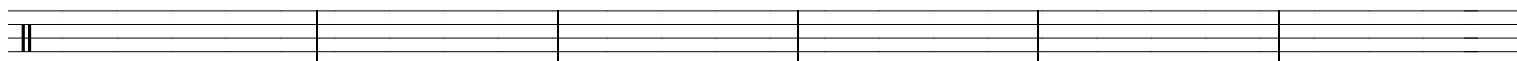

To Coda

D.S.<sup>②</sup> al Coda

⊕ Coda

ZÉ PEREIRA

# CARNAVAL BRASILEIRO # 01 - DRUMS

143

LINDA MORENA

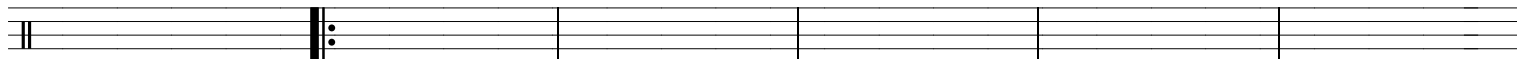

149

1.

2.

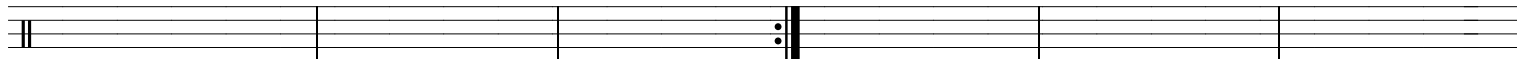

155

161

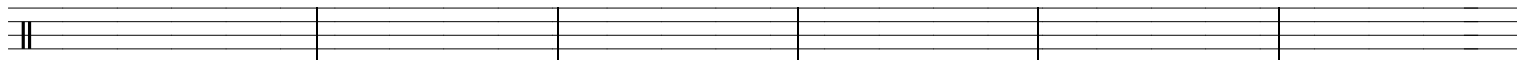

167

1.

2.

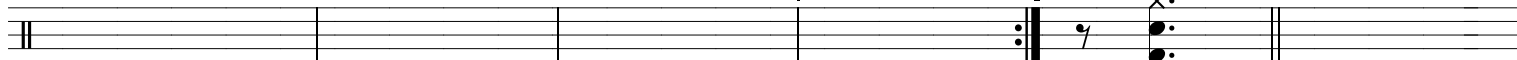

173

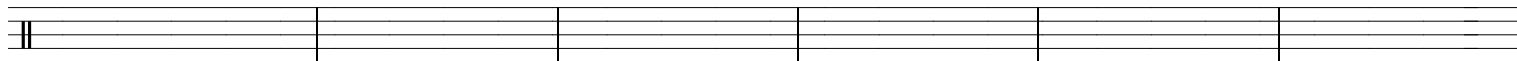

179

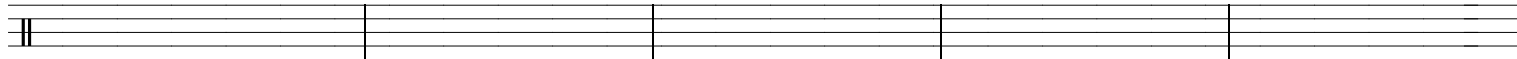

184

To Coda

D.S.<sup>③</sup> al Coda

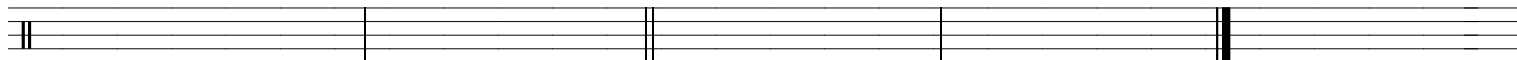

189

⊕ Coda

SASSARICANDO

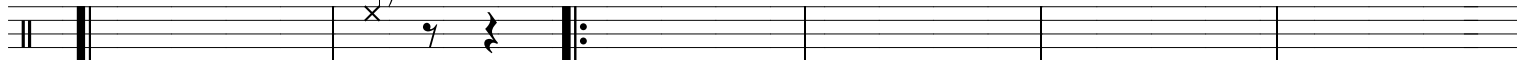

195

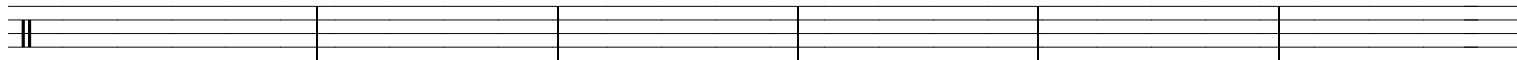

201

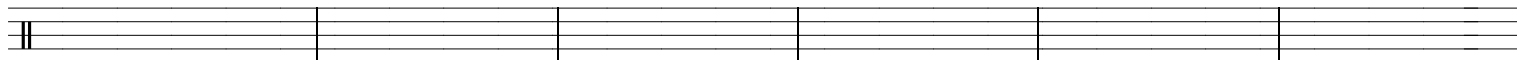

207

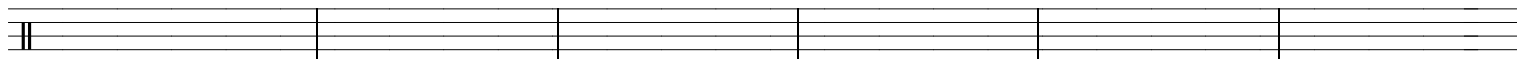

# CARNAVAL BRASILEIRO # 01 - DRUMS

213

1. 2.

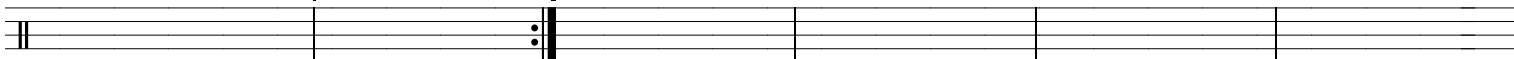

219

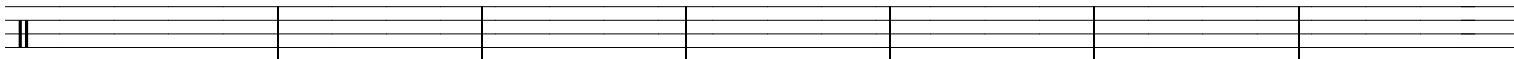

226

To Coda

D.S.<sup>④</sup> al Coda

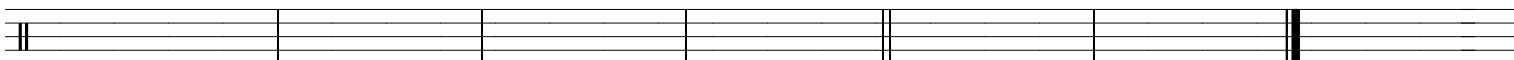

233 Coda

BALANCÊ

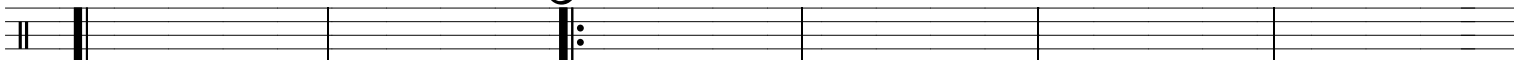

239

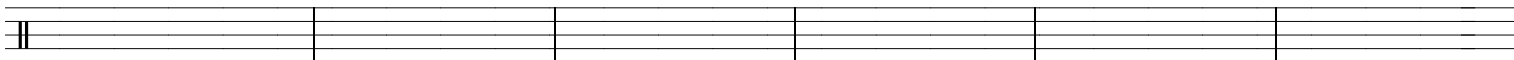

245

1.

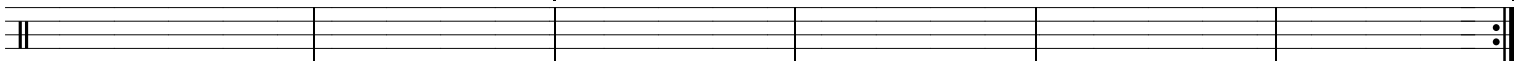

251

2.

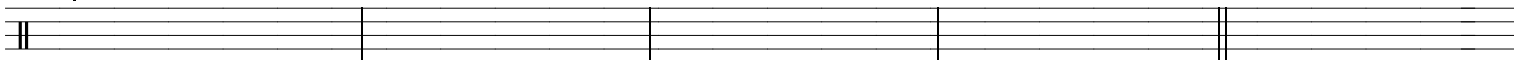

256

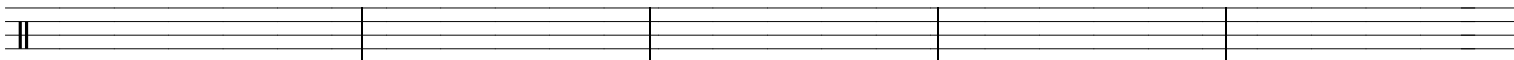

261

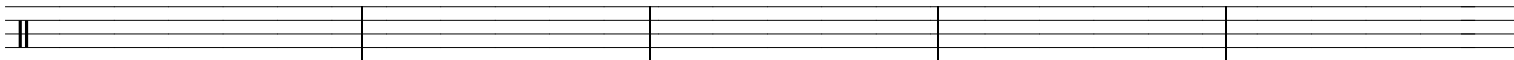

266

To Coda

D.S.<sup>⑤</sup> al Coda

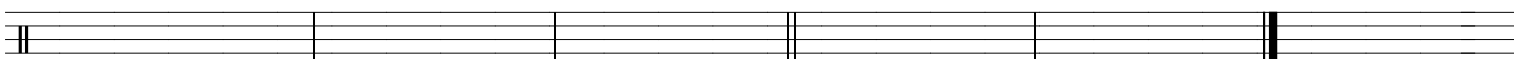

272 Coda

BLOCO DO PRAZER

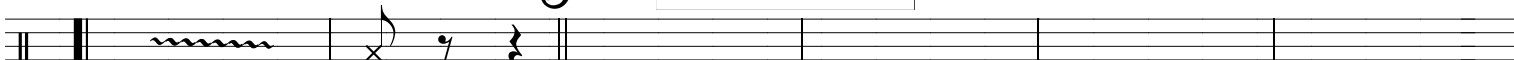

278

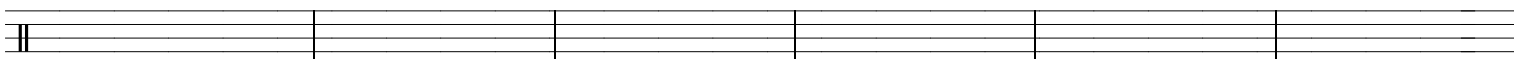

# CARNAVAL BRASILEIRO # 01 - DRUMS

284

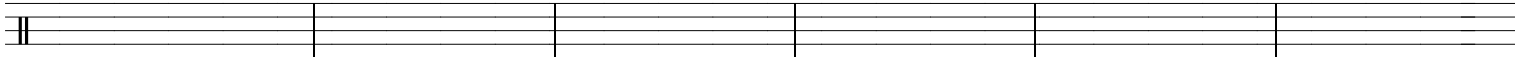

290

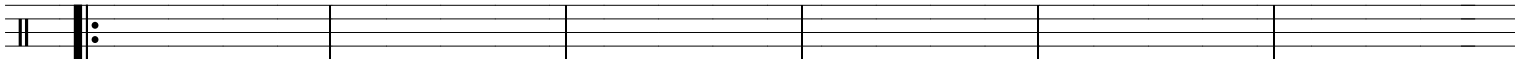

296

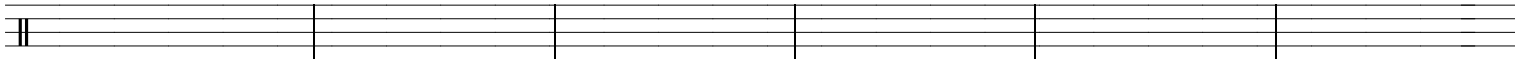

302

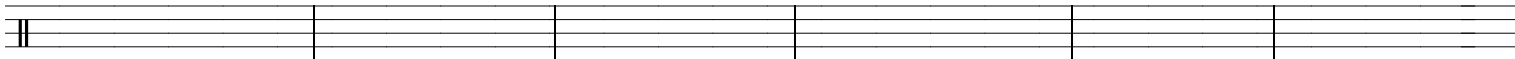

308

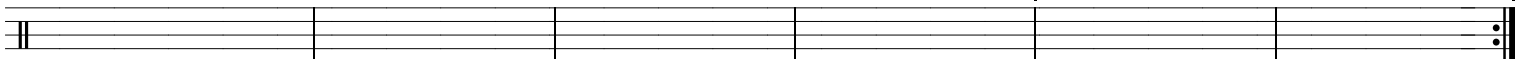

1.

314

2.

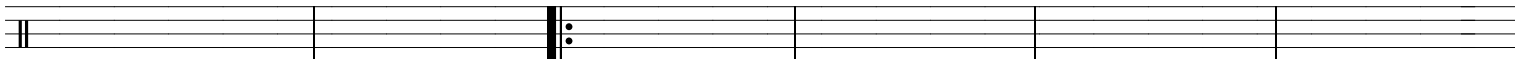

320

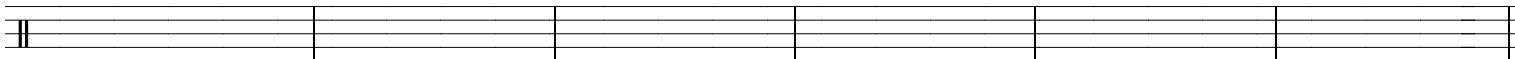

1.

2.

326

To Coda

D.S.<sup>⑥</sup> al Coda

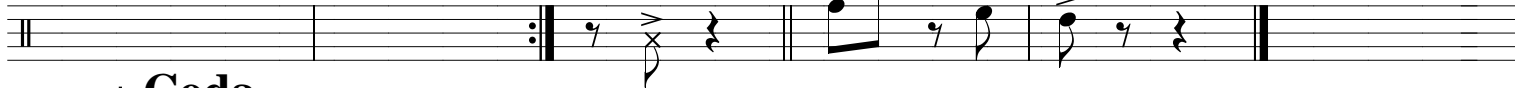

⊕ Coda

332

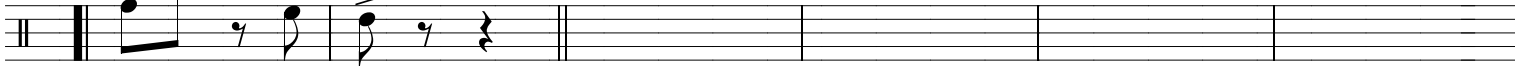

338

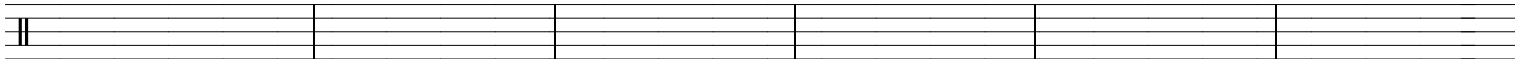

344

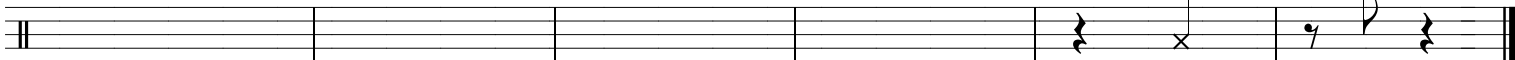

# CARNAVAL BRASILEIRO #01

Marchas e Frevos

Para Big Band ou Banda de Música  
Orquestra Nostalgia / Teresina-PI

Brazilian Carnival  
Arranjo: A. C. Rocha Sousa

## FLAUTA C

2 3

10

Vassorinhas

16 01

24 4 To Coda 1.

33 2. 8va

39

45 1.

51 2. 01 D.S. al Coda Coda

57 02 7 Barril de Chop

69

# CARNAVAL BRASILEIRO #01 - FLAUTA C

75

81

88 1. 2.

94

101 1.

107

114 2.

120 To Coda D.S. al Coda<sup>02</sup>

125 Coda Zé Pereira

131

137

143 5 1. 2.

# CARNAVAL BRASILEIRO #01 - FLAUTA C

154  Linda Morena

160 

166 

172 

178 

184  To Coda  D.S. <sup>03</sup> al Coda

189  Coda  Sassaricando

197 

205 

212 

219 

# CARNAVAL BRASILEIRO #01 - FLAUTA C

To Coda

D.S.<sup>04</sup> al Coda

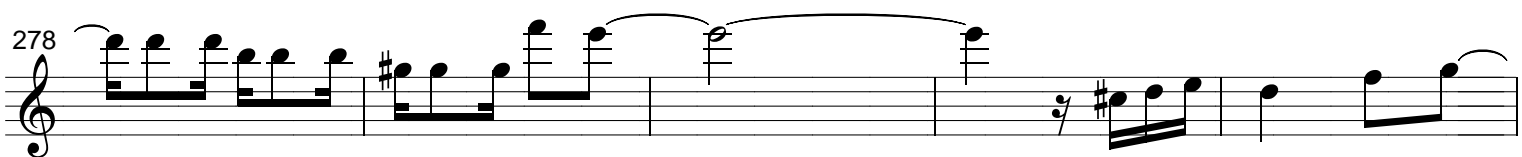
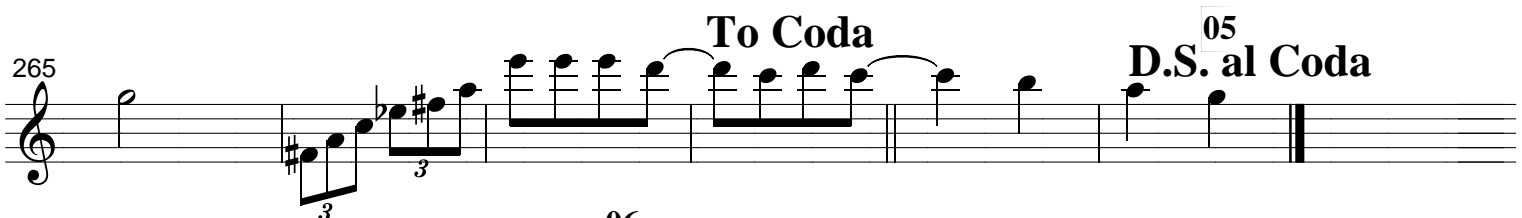
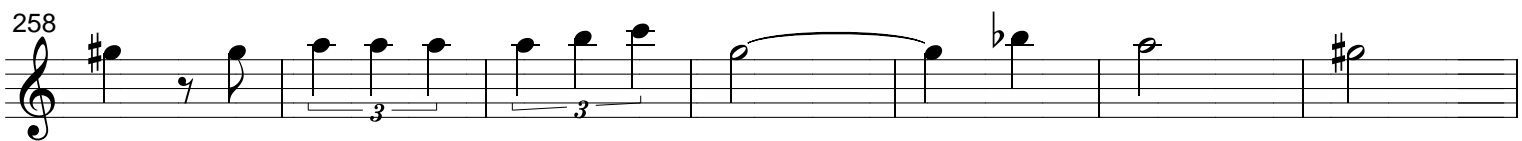
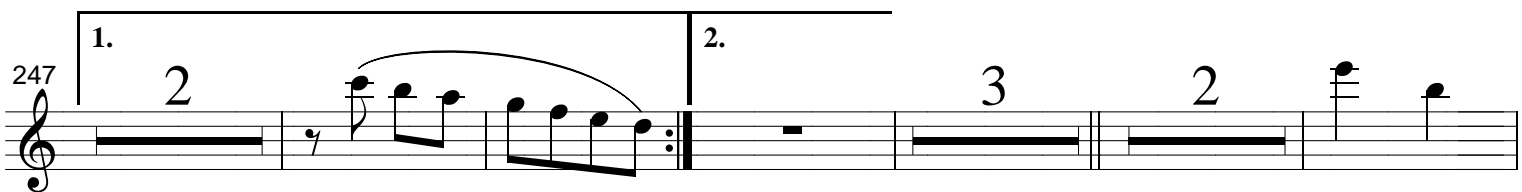
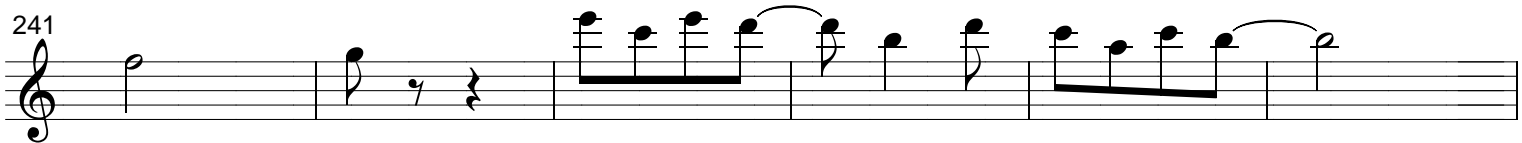
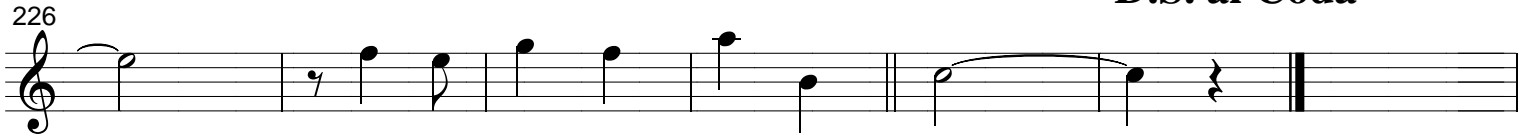

# CARNAVAL BRASILEIRO #01 - FLAUTA C

290

296

306

312

318

322

328

332

337

343

5

1.

2.

3

3

1.

2.

To Coda

D.S.<sup>06</sup> al Coda

⊕ Coda

# CARNAVAL BRASILEIRO #01

Marchas e Frevos

Para Big Band ou Banda de Música  
Orquestra Nostalgia / Teresina-PI

Brazilian Carnival  
Arranjo: A. C. Rocha Sousa

## CLARINETE 1

2 3

10

Vassorinhas

16 01

24 4 To Coda 1.

33 2. 8va opcional

39

45 1.

51 2. D.S.<sup>01</sup> al Coda Coda

57 02 7 Barril de Chop

69

# CARNAVAL BRASILEIRO #01 - CLARINETE 1

75

81

88 1. 2.

94

101 1.

107

114 2.

120 To Coda D.S.<sup>02</sup> al Coda

125 Coda Zé Pereira

131

137

143 5 1. 2.

# CARNAVAL BRASILEIRO #01 - CLARINETE 1

154  Linda Morena

160 

166 

172 

178 

184  To Coda  D.S. <sup>03</sup> al Coda

189  Coda  <sup>04</sup> 2 Sassaricando

197  2

205  2

212  1. 2. 3

219 

# CARNAVAL BRASILEIRO #01 - CLARINETE 1

To Coda

D.S.<sup>04</sup> al Coda

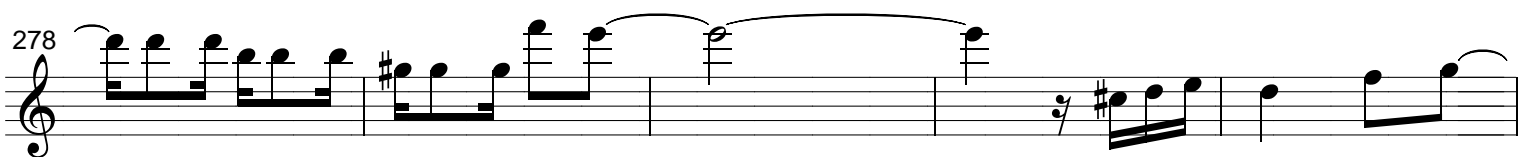
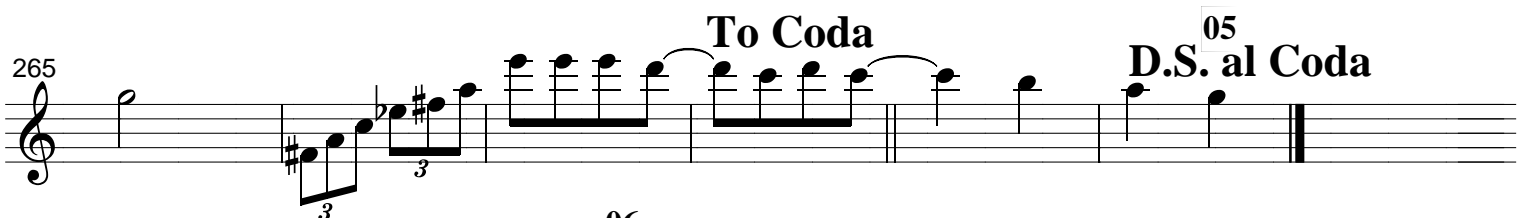
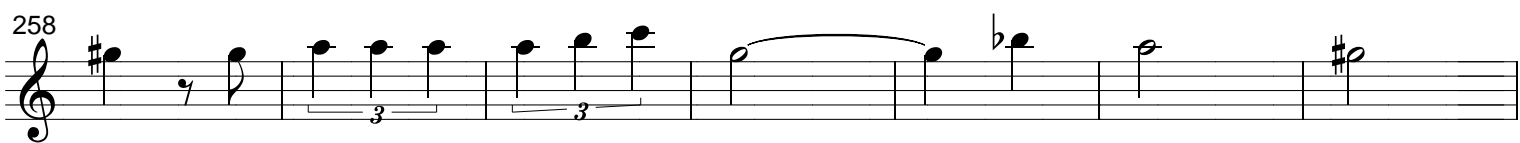
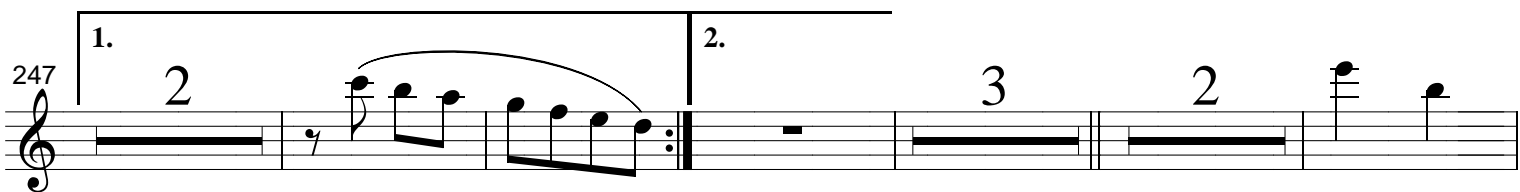
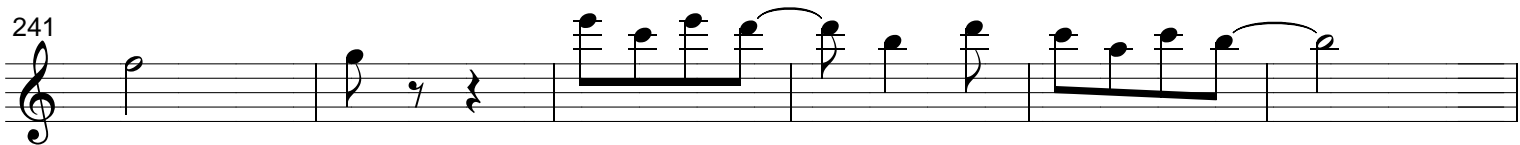
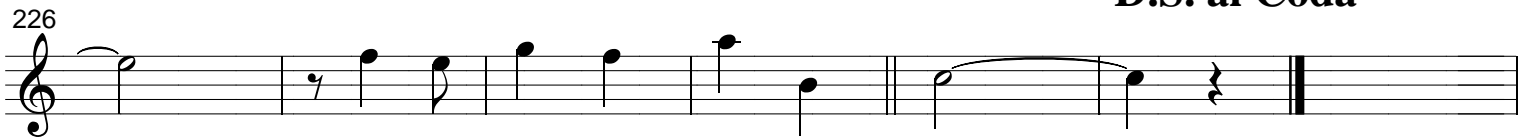

# CARNAVAL BRASILEIRO #01 - CLARINETE 1

290

296

306

312

318

322

328

332

337

343

5

1.

2.

3

3

1.

2.

To Coda

D.S.<sup>06</sup> al Coda

⊕ Coda

# CARNAVAL BRASILEIRO #01

Marchas e Frevos

Repertório Para Big Band  
Orquestra Nostalgia / Teresina-PI

Brazilian Carnival  
Arranjo: A. C. Rocha Sousa

## CLARINETE 2

2 3

10

16

24

To Coda 1.

33

2.

39

45

1.

51

2.

D.S.<sup>01</sup> al Coda

⊕ Coda

57

7

69

# CARNAVAL BRASILEIRO #01 - CLARINETE 2

75

81

88 1. 2.

94

101 1. 3 3

107 3 3

114 2.

120 To Coda 02 D.S. al Coda

125 Coda

131

137

143 5 1. 2. 3 3

# CARNAVAL BRASILEIRO #01 - CLARINETE 2

154  03

160  03

166  03

172  03

178  03

184 **To Coda**  03 **D.S. al Coda**

189  03

197  03

205  03

212  03

219  03

# CARNAVAL BRASILEIRO #01 - CLARINETE 2

226 **To Coda** **D.S.<sup>04</sup> al Coda**

233 **Coda** **04** 2

241

247 1. 2 2. 3 2

258

265 **To Coda** **D.S.<sup>05</sup> al Coda**

272 **Coda** **06**

278

283

# CARNAVAL BRASILEIRO #01 - CLARINETE 2

290

296

306

312

318

322

328

332

337

343

1.

2.

3

5

To Coda

D.S. <sup>06</sup> al Coda

⊕ Coda

# CARNAVAL BRASILEIRO # 01

Marchas e Frevos

Para Big Band e Orquestra de Salão  
Repertório Orquestra Nostalgia / Teresina-PI

Autores Diversos  
Adaptação e Arranjo: A. C. Rocha Sousa

## TUBA Bb

7

13

19

25

31 **To Coda** 1. 2.

36

42

48 1. 2. **D.S.<sup>①</sup> al Coda**

55 **Coda** ②

61

67

# CARNAVAL BRASILEIRO # 01 - TUBA BB

73

79

85

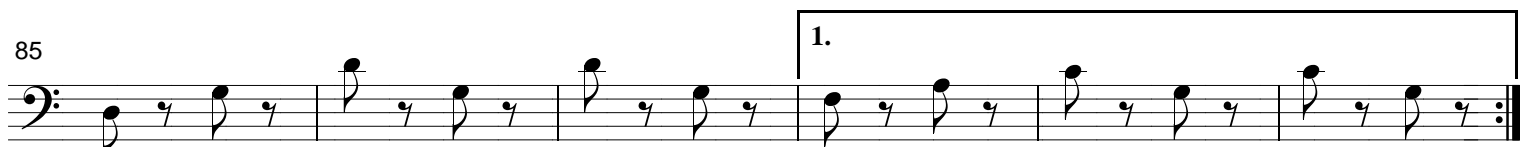

91

97

103

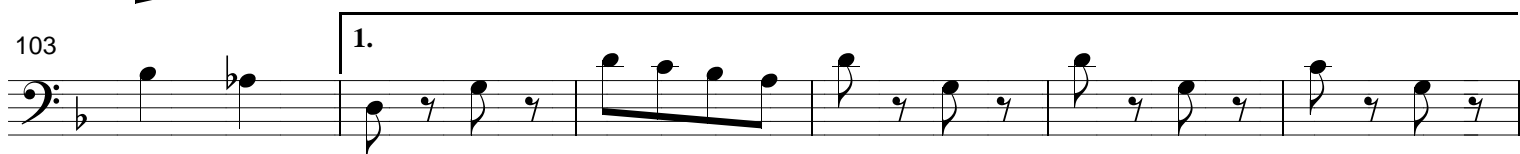

109

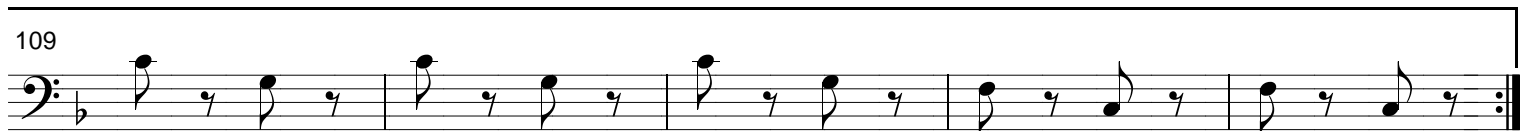

114

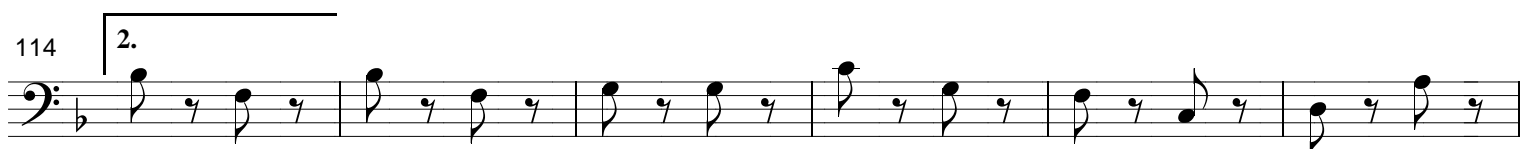

120

125

131

137

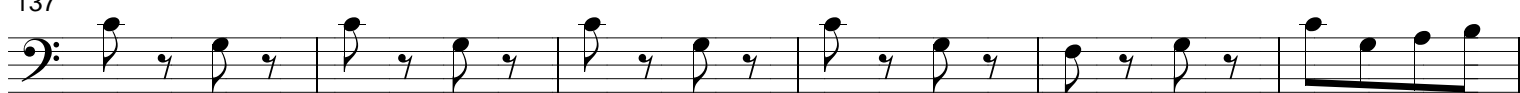

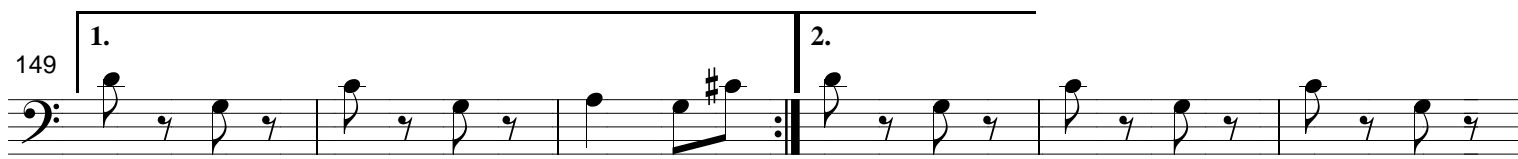

# CARNAVAL BRASILEIRO # 01 - TUBA BB

143 

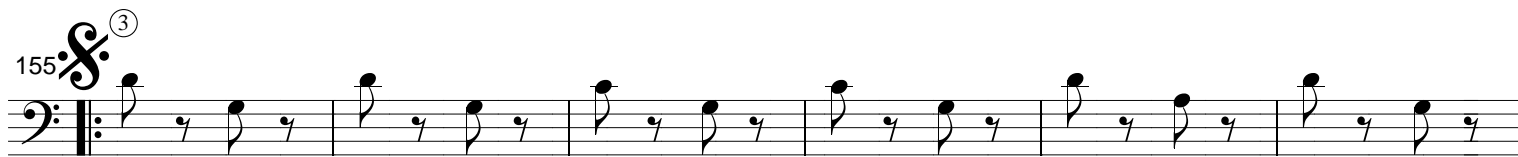
149 

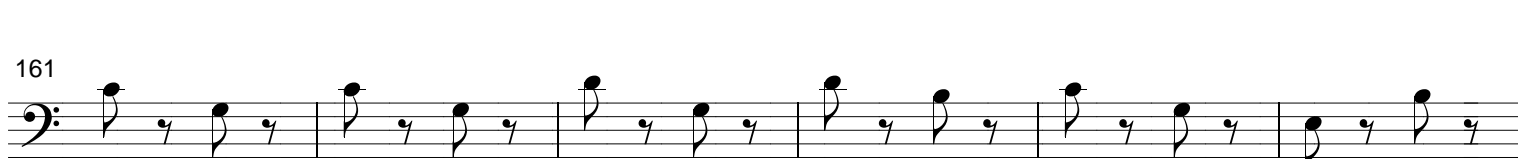
155 

161 

167 

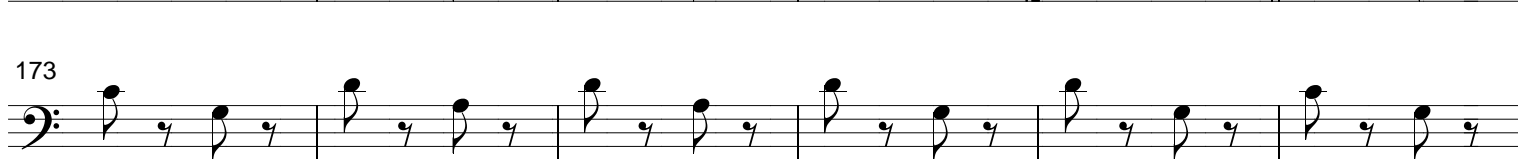
173 

179 

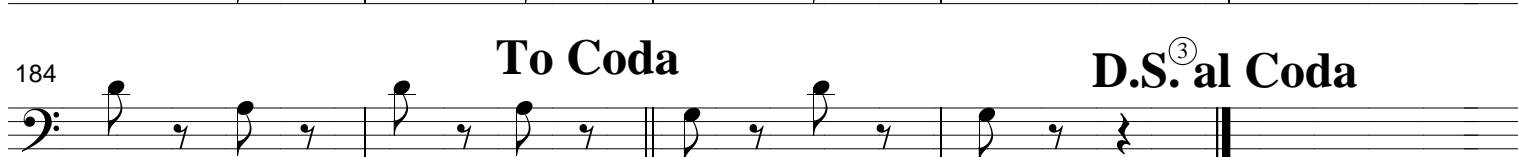
184 **To Coda** 

189 **D.S.<sup>(3)</sup> al Coda** 

195 

201 

207 

# CARNAVAL BRASILEIRO # 01 - TUBA BB

213

1. 2.

219

226 To Coda D.S.<sup>(4)</sup> al Coda

233 Coda

239

245 1.

251 2.

256

261

266 To Coda D.S.<sup>(5)</sup> al Coda

272 Coda

278

# CARNAVAL BRASILEIRO # 01 - TUBA BB

284

290

296

302

308

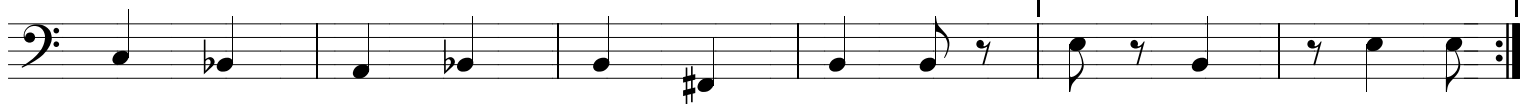

1. E7

314

2. E7

320

326

1.

2. To Coda

D.S.<sup>6</sup> al Coda

⊕ Coda

332

338

344

