

## AQUARELA DO BRASIL

(CONCERT BAND)

Music by ARY BARROSO  
Arranged by MARCUS ALMEIDA

**Marcatto** (samba) **Lento**

Piccolo  
 1st and 2nd Flutes  
 1st and 2nd Oboes  
 Clarinet in Bb  
 1st Clarinet in Bb  
 2nd and 3rd Clarinets in Bb  
 Alto Clarinet in Bb  
 Bass Clarinet in Bb  
 Bassoon  
 Soprano Saxophone  
 1st and 2nd Alto Saxophones  
 1st and 2nd Tenor Saxophones  
 Baritone Saxophone  
 1st and 2nd Horns in F  
 3rd and 4th Horns in F  
 1st and 2nd Trumpets in Bb  
 3rd and 4th Trumpets in Bb  
 1st and 2nd Trombones  
 3rd Trombone  
 Bass Trombone  
 Baritone  
 Tuba  
 Bass in Bb  
 Percussion  
 Glockenspiel  
 Contrabass

**9 SAMBA**  $\text{♩} = 100$  (Free Percussion) **A**

12

Picc. 12

Fls. 1 2 12

Obs. 2 12

Ep. Cl. 12

1st Cl. 12

Clk. 2 3 12

Alto Cl. 12

B. Cl. 12

Bon. 12

S. Sax. 12

A. Sax. 1 2 12

T. Sax. 1 2 12

Bar. Sax. 12

Hrs. 1 2 12

Hrs. 3 4 12

Tpts. 1 2 12

Tpts. 3 4 12

Trbn. 1 2 12

3rd Trbn. 12

B. Trbn. 12

Bar. 12

Tha. 12

Bass. 12

Dr. 12

Glock. 12

Ch. 12

**SAMBA**

*pizz.*

**B**

3

This is a page from a musical score, labeled "30" at the top left. It contains staves for various instruments and voices. The instruments listed include Perc., Fls. I &amp; II, Obs. I &amp; II, E♭ Cl., 1st Cl., Cls. 2 &amp; 3, Alto Cl., B. Cl., Bar. Sax., S. Sax., A. Sax., T. Sax., Bar. Sax., Hrn. I &amp; II, Hrn. 3 &amp; 4, Trps. I &amp; II, Trps. 3 &amp; 4, Trbn. I &amp; II, 1st Trbn., B. Trbn., Bar., Tba., Euph., Bass, Dr., Glock., and Cb. The notation includes notes, rests, and dynamic markings like "smile...". There are some handwritten annotations and corrections visible on the page, particularly in the lower half where some staves have been crossed out or heavily revised.

41

Full Score for Aquarela do Brasil, page 41. The score includes parts for the following instruments:

- Picc.
- Fls. 1
- Obs. 1
- Es. Cl.
- 1st Cl.
- Clk. 2
- Alto Cl.
- B. Cl.
- Bsn.
- S. Sax.
- A. Sax. 1
- T. Sax. 1
- Bar. Sax.
- Hrn. 1
- Hrn. 3
- Tpts. 1
- Tpts. 3
- Tbns. 1
- 3rd Tbn.
- B. Tbn.
- Bar.
- Tbn.
- Bass
- Dr.
- Glock.
- Cb.

The score is written in 2/4 time and features various dynamics such as *p* (piano) and *mf* (mezzo-forte). The bottom of the page shows a heavily inked-out section of the score.

51

Picc.

Fls. 1 2

Obs. 1 2

En Cl.

1st Cl.

Cl. 2 3

Alto Cl.

B. Cl.

Bsn.

S. Sax.

A. Sax. 1 2

T. Sax. 1 2

Bar. Sax.

Hrs. 1 2

Hrs. 3 4

Tpts. 1 2

Tpts. 3 4

Trbn. 1 2

3rd Trbn.

B. Trbn.

Bar.

Tba.

Bass.

Dr.

Glock.

Cb.

SAMBA

53

Full Score for *Quarela do Brasil*, page 53. The score is written for a large orchestra and includes the following parts:

- Picc.
- Fls. 1 & 2
- Obs. 1 & 2
- Es. Cl.
- 1st Cl.
- Clk. 2 & 3
- Alto Cl.
- B. Cl.
- Bsn.
- S. Sax.
- A. Saxos. 1 & 2
- T. Saxos. 1 & 2
- Bar. Sax.
- Hrn. 1 & 2
- Hrn. 3 & 4
- Tpts. 1 & 2
- Tpts. 3 & 4
- Tbns. 1 & 2
- 3rd Tbn.
- B. Tbn.
- Bar.
- Thu.
- Bass.
- Dr.
- Glock.
- Ch.

D

75

Picc. *f*

Fls. 1 2 *f*

Obs. 1 2 *f*

E♭ Cl. *f*

1st Cl. *f*

Cl. 2 3 *f*

Alto Cl. *f*

B. Cl. *f*

Bsn. *f*

S. Sax. *f*

A. Saxes. 1 2 *f*

T. Saxes. 1 2 *f*

Bar. Sax. *f*

Hrns. 1 2 *f*

Hrns. 3 4 *f*

Tpts. 1 2 *f*

Tpts. 3 4 *f*

Trsns. 1 2 *f*

3rd Tbn. *f*

B. Tbn. *f*

Bar. *f*

Tbn. *f*

Bass *f*

Dr. *f*

Glock. *f*

Ch. *f*

SAMBA

*[Handwritten signature]*

89

Picc. 1 2

Fls. 1 2

Obs. 1 2

Euph.

1st Cl.

Cl. 2 3

Alto Cl.

B. Cl.

Bsn.

S. Sax.

A. Sax. 1 2

T. Sax. 1 2

Bar. Sax.

Hrns. 1 2

Hrns. 3 4

Tpts. 1 2

Tpts. 3 4

Tbns. 1 2

3rd Tbn.

B. Tbn.

Bar.

Tba.

Bass

Dr.

Glock.

Ch.

The musical score is written for a large orchestra. The first system includes Piccolo, Flutes (1 and 2), Oboes (1 and 2), Euphonium, 1st Clarinet, Clarinets (2 and 3), Alto Clarinet, Bass Clarinet, Bassoon, Soprano Saxophone, Alto Saxophones (1 and 2), Tenor Saxophones (1 and 2), and Baritone Saxophone. The second system includes Horns (1 and 2), Horns (3 and 4), Trumpets (1 and 2), Trumpets (3 and 4), Trombones (1 and 2), 3rd Trombone, Baritone Trombone, Baritone, Tuba, Bass, Drums, Glockenspiel, and Cymbals. The score is in 4/4 time and features a variety of musical notations, including dynamics (mf, f), articulation (accents, slurs), and phrasing. A large, dark, horizontal smudge or ink blot is visible across the bottom of the page, partially obscuring the Cymbal staff.

E

103

Full Score musical notation for page 9, measures 103-112. The score includes parts for the following instruments:

- Piccolo (Picc.)
- Flute 1 (Flk. 1)
- Oboe 1 (Obs. 1)
- E♭ Clarinet (E♭ Cl.)
- B♭ Clarinet (B♭ Cl.)
- Bassoon (Bsn.)
- Soprano Saxophone (S. Sax.)
- Alto Saxophone (A. Sax.)
- Tenor Saxophone (T. Sax.)
- Baritone Saxophone (Bar. Sax.)
- Horn 1 (Hrn. 1)
- Horn 3 (Hrn. 3)
- Trumpet 1 (Tpts. 1)
- Trumpet 3 (Tpts. 3)
- Trombone 1 (Tbns. 1)
- 3rd Trombone (3rd Tbn.)
- Bass Trombone (B. Tbn.)
- Baritone (Bar.)
- Tuba (Tba.)
- Bass (Bass)
- Drum (Dr.)
- Glockenspiel (Glock.)
- Cymbal (Cb.)

The notation includes various musical symbols such as notes, rests, and dynamic markings like *p cresc.* and *ff*.

116

Full Score for *Aquarela do Brasil*, Part F, page 10. The score includes staves for Piccolo, Flute 1 & 2, Oboe 1 & 2, E♭ Clarinet, 1st Clarinet, Clarinet 2 & 3, Alto Clarinet, Bass Clarinet, Bassoon, Saxophone, Alto Saxophone 1 & 2, Tenor Saxophone 1 & 2, Baritone Saxophone, Horn 1 & 2, Horn 3 & 4, Trumpet 1 & 2, Trumpet 3 & 4, Trombone 1 & 2, 3rd Trombone, Baritone Trombone, Baritone, Tuba, Bass, Drums, Glockenspiel, and Cymbals. The score is marked with *p cresc.* and *ff* dynamics. The key signature is B-flat major (two flats). The tempo is marked *Allegretto*. The score is divided into two systems, with the first system ending at measure 116 and the second system starting at measure 117.

G

128

Picc.  
Fls. 1  
2  
Obs. 1  
2  
E♭ Cl.  
1st Cl.  
2nd Cl.  
5  
Alto Cl.  
B. Cl.  
Bsn.  
S. Sax.  
A. Sax. 1  
2  
T. Sax. 1  
2  
Bar. Sax.  
Hr. 1  
2  
Hr. 3  
4  
Tpts. 1  
2  
Tpts. 3  
4  
Tbns. 1  
2  
3rd Tbn.  
B. Tbn.  
Bar.  
Tba.  
Bass  
Dr.  
Glock.  
Cb.

SAMBA

140

Picc.  
Fl. 1  
Obs. 1  
Es. Cl.  
1st Cl.  
Cl. 2  
Ato Cl.  
B. Cl.  
Bsn.  
S. Sax.  
A. Sax. 1  
T. Sax. 1  
Bar. Sax.  
Hrn. 1  
Hrn. 3  
Tpts. 1  
Tpts. 3  
Tbn. 1  
1st Tbn.  
B. Tbn.  
Bar.  
Tba.  
Bass.  
Dr.  
Glock.  
Cb.

*ff*

154

Picc.  
 Fls. 1  
 2  
 Obs. 1  
 2  
 Eng. Cl.  
 1st Cl.  
 2  
 Cls. 1  
 2  
 3  
 Alto Cl.  
 B. Cl.  
 Bsn.  
 S. Sax.  
 A. Sax. 1  
 2  
 T. Sax. 1  
 2  
 Bar. Sax.  
 Hrn. 1  
 2  
 Hrn. 3  
 4  
 Tpts. 1  
 2  
 Tpts. 3  
 4  
 Trbn. 1  
 2  
 3rd Trbn.  
 B. Trbn.  
 Bar.  
 Tba.  
 Bass  
 Dr. H. **SAMBÁ**  
 Glock.  
 Cn.

162

Picc.

Fls. 1

Obs. 1

Es. Cl.

1st Cl.

Cl. 2

Alto Cl.

B. Cl.

Bsn.

S. Sax.

A. Sax. 1

T. Sax. 1

Bar. Sax.

Hr. 1

Hr. 3

Tpts. 1

Tpts. 3

Tbns. 1

3rd Tbn.

B. Tbn.

Bar.

Tba.

Bass.

Dr.

Glock.

Cb.

arco

# AQUARELA DO BRASIL

Piccolo

(samba)

Music by ARY BARROSO

Arranged by MARCUS ALMEIDA

Musical score for Piccolo, featuring various dynamics and articulations.

**Marcatto** (measures 1-4): *mf* to *f*. Includes triplets and a final measure with a **2**.

**Lento** (measures 5-8): *f* to *mf*. Includes triplets and a final measure with a **2/4** time signature.

**SAMBA** (measures 9-12): *f*. Tempo:  $\text{♩} = 100$  (Free Percussion). Section **A** (measures 9-12) includes a **12** measure rest.

**Section B** (measures 37-40): *mf* to *f*. Includes a **3** measure rest and a **14** measure rest.

**Section C** (measures 59-62): *mf*. Includes a **4** measure rest.

**Section D** (measures 71-74): *f*. Includes a **4** measure rest.

**Section E** (measures 99-102): *f* to *p cresc.*. Includes a **3** measure rest.

AQUARELA DO BRASIL  
Piccolo

109

*ff*

117

*p cresc.* *ff* **F**

122

131

*mf* **G**

139

147

*ff* **H**

155

165

**I**

# AQUARELA DO BRASIL

1st Flute

(samba)

Music by ARY BARROSO  
Arranged by MARCUS ALMEIDA

Musical score for 1st Flute, featuring various musical notations, dynamics, and section markers.

**Section 3 (Measures 9-12):** SAMBA ♩ = 100 (Free Percussion). Dynamics: *f*. Includes a section marker **A**.

**Section 4 (Measures 27-36):** Dynamics: *f*. Includes a section marker **B**.

**Section 5 (Measures 37-58):** Dynamics: *mf* to *f*. Includes a section marker **C**.

**Section 6 (Measures 59-70):** Dynamics: *mf*. Includes a section marker **D**.

**Section 7 (Measures 71-82):** Dynamics: *f*. Includes a section marker **E**.

**Section 8 (Measures 83-90):** Dynamics: *f*. Includes a section marker **E**.

**Section 9 (Measures 91-98):** Dynamics: *mf*. Includes a section marker **E**.

**Section 10 (Measures 99-100):** Dynamics: *f* to *p cresc.*. Includes a section marker **E**.

AQUARELA DO BRASIL  
1st Flute

109

*ff*

117

*p cresc.*

121

**F**

*ff*

127

**G**

*mf*

137

147

**H**

*ff*

157

165

**I**

# AQUARELA DO BRASIL

2nd Flute

(samba)

Music by ARY BARROSO  
Arranged by MARCUS ALMEIDA

Musical score for 2nd Flute, featuring various dynamics, articulations, and section markers (A, B, C, D, E).

Measures 1-4: Marcatto, *mf*, triplets, *f*, *mf*.

Measures 5-8: Lento, *f*, triplets, *mf*.

Measures 9-12: SAMBA ♩ = 100 (Free Percussion), *f*, Section A.

Measures 13-16: *f*, triplets.

Measures 17-20: *f*, triplets.

Measures 21-24: *f*, triplets.

Measures 25-28: *f*, triplets.

Measures 29-32: *f*, triplets.

Measures 33-36: *f*, triplets.

Measures 37-40: Section B, *mf*, *f*.

Measures 41-44: *mf*, *f*.

Measures 45-48: *mf*, *f*.

Measures 49-52: *mf*, *f*.

Measures 53-56: *mf*, *f*.

Measures 57-60: *mf*, *f*.

Measures 61-64: *mf*, *f*.

Measures 65-68: *mf*, *f*.

Measures 69-72: *mf*, *f*.

Measures 73-76: *mf*, *f*.

Measures 77-80: *mf*, *f*.

Measures 81-84: *mf*, *f*.

Measures 85-88: *mf*, *f*.

Measures 89-92: *mf*, *f*.

Measures 93-96: *mf*, *f*.

Measures 97-100: *mf*, *f*.

Measures 101-104: *mf*, *f*.

Measures 105-108: *mf*, *f*.

Measures 109-112: *mf*, *f*.

Measures 113-116: *mf*, *f*.

Measures 117-120: *mf*, *f*.

Measures 121-124: *mf*, *f*.

Measures 125-128: *mf*, *f*.

Measures 129-132: *mf*, *f*.

Measures 133-136: *mf*, *f*.

Measures 137-140: *mf*, *f*.

Measures 141-144: *mf*, *f*.

Measures 145-148: *mf*, *f*.

Measures 149-152: *mf*, *f*.

Measures 153-156: *mf*, *f*.

Measures 157-160: *mf*, *f*.

Measures 161-164: *mf*, *f*.

Measures 165-168: *mf*, *f*.

Measures 169-172: *mf*, *f*.

Measures 173-176: *mf*, *f*.

Measures 177-180: *mf*, *f*.

Measures 181-184: *mf*, *f*.

Measures 185-188: *mf*, *f*.

Measures 189-192: *mf*, *f*.

Measures 193-196: *mf*, *f*.

Measures 197-200: *mf*, *f*.

Measures 201-204: *mf*, *f*.

Measures 205-208: *mf*, *f*.

Measures 209-212: *mf*, *f*.

Measures 213-216: *mf*, *f*.

Measures 217-220: *mf*, *f*.

Measures 221-224: *mf*, *f*.

Measures 225-228: *mf*, *f*.

Measures 229-232: *mf*, *f*.

Measures 233-236: *mf*, *f*.

Measures 237-240: *mf*, *f*.

Measures 241-244: *mf*, *f*.

Measures 245-248: *mf*, *f*.

Measures 249-252: *mf*, *f*.

Measures 253-256: *mf*, *f*.

Measures 257-260: *mf*, *f*.

Measures 261-264: *mf*, *f*.

Measures 265-268: *mf*, *f*.

Measures 269-272: *mf*, *f*.

Measures 273-276: *mf*, *f*.

Measures 277-280: *mf*, *f*.

Measures 281-284: *mf*, *f*.

Measures 285-288: *mf*, *f*.

Measures 289-292: *mf*, *f*.

Measures 293-296: *mf*, *f*.

Measures 297-300: *mf*, *f*.

Measures 301-304: *mf*, *f*.

Measures 305-308: *mf*, *f*.

Measures 309-312: *mf*, *f*.

Measures 313-316: *mf*, *f*.

Measures 317-320: *mf*, *f*.

Measures 321-324: *mf*, *f*.

Measures 325-328: *mf*, *f*.

Measures 329-332: *mf*, *f*.

Measures 333-336: *mf*, *f*.

Measures 337-340: *mf*, *f*.

Measures 341-344: *mf*, *f*.

Measures 345-348: *mf*, *f*.

Measures 349-352: *mf*, *f*.

Measures 353-356: *mf*, *f*.

Measures 357-360: *mf*, *f*.

Measures 361-364: *mf*, *f*.

Measures 365-368: *mf*, *f*.

Measures 369-372: *mf*, *f*.

Measures 373-376: *mf*, *f*.

Measures 377-380: *mf*, *f*.

Measures 381-384: *mf*, *f*.

Measures 385-388: *mf*, *f*.

Measures 389-392: *mf*, *f*.

Measures 393-396: *mf*, *f*.

Measures 397-400: *mf*, *f*.

Measures 401-404: *mf*, *f*.

Measures 405-408: *mf*, *f*.

Measures 409-412: *mf*, *f*.

Measures 413-416: *mf*, *f*.

Measures 417-420: *mf*, *f*.

Measures 421-424: *mf*, *f*.

Measures 425-428: *mf*, *f*.

Measures 429-432: *mf*, *f*.

Measures 433-436: *mf*, *f*.

Measures 437-440: *mf*, *f*.

Measures 441-444: *mf*, *f*.

Measures 445-448: *mf*, *f*.

Measures 449-452: *mf*, *f*.

Measures 453-456: *mf*, *f*.

Measures 457-460: *mf*, *f*.

Measures 461-464: *mf*, *f*.

Measures 465-468: *mf*, *f*.

Measures 469-472: *mf*, *f*.

Measures 473-476: *mf*, *f*.

Measures 477-480: *mf*, *f*.

Measures 481-484: *mf*, *f*.

Measures 485-488: *mf*, *f*.

Measures 489-492: *mf*, *f*.

Measures 493-496: *mf*, *f*.

Measures 497-500: *mf*, *f*.

Measures 501-504: *mf*, *f*.

Measures 505-508: *mf*, *f*.

Measures 509-512: *mf*, *f*.

Measures 513-516: *mf*, *f*.

Measures 517-520: *mf*, *f*.

Measures 521-524: *mf*, *f*.

Measures 525-528: *mf*, *f*.

Measures 529-532: *mf*, *f*.

Measures 533-536: *mf*, *f*.

Measures 537-540: *mf*, *f*.

Measures 541-544: *mf*, *f*.

Measures 545-548: *mf*, *f*.

Measures 549-552: *mf*, *f*.

Measures 553-556: *mf*, *f*.

Measures 557-560: *mf*, *f*.

Measures 561-564: *mf*, *f*.

Measures 565-568: *mf*, *f*.

Measures 569-572: *mf*, *f*.

Measures 573-576: *mf*, *f*.

Measures 577-580: *mf*, *f*.

Measures 581-584: *mf*, *f*.

Measures 585-588: *mf*, *f*.

Measures 589-592: *mf*, *f*.

Measures 593-596: *mf*, *f*.

Measures 597-600: *mf*, *f*.

Measures 601-604: *mf*, *f*.

Measures 605-608: *mf*, *f*.

Measures 609-612: *mf*, *f*.

Measures 613-616: *mf*, *f*.

Measures 617-620: *mf*, *f*.

Measures 621-624: *mf*, *f*.

Measures 625-628: *mf*, *f*.

Measures 629-632: *mf*, *f*.

Measures 633-636: *mf*, *f*.

Measures 637-640: *mf*, *f*.

Measures 641-644: *mf*, *f*.

Measures 645-648: *mf*, *f*.

Measures 649-652: *mf*, *f*.

Measures 653-656: *mf*, *f*.

Measures 657-660: *mf*, *f*.

Measures 661-664: *mf*, *f*.

Measures 665-668: *mf*, *f*.

Measures 669-672: *mf*, *f*.

Measures 673-676: *mf*, *f*.

Measures 677-680: *mf*, *f*.

Measures 681-684: *mf*, *f*.

Measures 685-688: *mf*, *f*.

Measures 689-692: *mf*, *f*.

Measures 693-696: *mf*, *f*.

Measures 697-700: *mf*, *f*.

Measures 701-704: *mf*, *f*.

Measures 705-708: *mf*, *f*.

Measures 709-712: *mf*, *f*.

Measures 713-716: *mf*, *f*.

Measures 717-720: *mf*, *f*.

Measures 721-724: *mf*, *f*.

Measures 725-728: *mf*, *f*.

Measures 729-732: *mf*, *f*.

Measures 733-736: *mf*, *f*.

Measures 737-740: *mf*, *f*.

Measures 741-744: *mf*, *f*.

Measures 745-748: *mf*, *f*.

Measures 749-752: *mf*, *f*.

Measures 753-756: *mf*, *f*.

Measures 757-760: *mf*, *f*.

Measures 761-764: *mf*, *f*.

Measures 765-768: *mf*, *f*.

Measures 769-772: *mf*, *f*.

Measures 773-776: *mf*, *f*.

Measures 777-780: *mf*, *f*.

Measures 781-784: *mf*, *f*.

Measures 785-788: *mf*, *f*.

Measures 789-792: *mf*, *f*.

Measures 793-796: *mf*, *f*.

Measures 797-800: *mf*, *f*.

Measures 801-804: *mf*, *f*.

Measures 805-808: *mf*, *f*.

Measures 809-812: *mf*, *f*.

Measures 813-816: *mf*, *f*.

Measures 817-820: *mf*, *f*.

Measures 821-824: *mf*, *f*.

Measures 825-828: *mf*, *f*.

Measures 829-832: *mf*, *f*.

Measures 833-836: *mf*, *f*.

Measures 837-840: *mf*, *f*.

Measures 841-844: *mf*, *f*.

Measures 845-848: *mf*, *f*.

Measures 849-852: *mf*, *f*.

Measures 853-856: *mf*, *f*.

Measures 857-860: *mf*, *f*.

Measures 861-864: *mf*, *f*.

Measures 865-868: *mf*, *f*.

Measures 869-872: *mf*, *f*.

Measures 873-876: *mf*, *f*.

Measures 877-880: *mf*, *f*.

Measures 881-884: *mf*, *f*.

Measures 885-888: *mf*, *f*.

Measures 889-892: *mf*, *f*.

Measures 893-896: *mf*, *f*.

Measures 897-900: *mf*, *f*.

Measures 901-904: *mf*, *f*.

Measures 905-908: *mf*, *f*.

Measures 909-912: *mf*, *f*.

Measures 913-916: *mf*, *f*.

Measures 917-920: *mf*, *f*.

Measures 921-924: *mf*, *f*.

Measures 925-928: *mf*, *f*.

Measures 929-932: *mf*, *f*.

Measures 933-936: *mf*, *f*.

Measures 937-940: *mf*, *f*.

Measures 941-944: *mf*, *f*.

Measures 945-948: *mf*, *f*.

Measures 949-952: *mf*, *f*.

Measures 953-956: *mf*, *f*.

Measures 957-960: *mf*, *f*.

Measures 961-964: *mf*, *f*.

Measures 965-968: *mf*, *f*.

Measures 969-972: *mf*, *f*.

Measures 973-976: *mf*, *f*.

Measures 977-980: *mf*, *f*.

Measures 981-984: *mf*, *f*.

Measures 985-988: *mf*, *f*.

Measures 989-992: *mf*, *f*.

Measures 993-996: *mf*, *f*.

Measures 997-1000: *mf*, *f*.

Measures 1001-1004: *mf*, *f*.

Measures 1005-1008: *mf*, *f*.

Measures 1009-1012: *mf*, *f*.

Measures 1013-1016: *mf*, *f*.

Measures 1017-1020: *mf*, *f*.

Measures 1021-1024: *mf*, *f*.

Measures 1025-1028: *mf*, *f*.

Measures 1029-1032: *mf*, *f*.

Measures 1033-1036: *mf*, *f*.

Measures 1037-1040: *mf*, *f*.

Measures 1041-1044: *mf*, *f*.

Measures 1045-1048: *mf*, *f*.

Measures 1049-1052: *mf*, *f*.

Measures 1053-1056: *mf*, *f*.

Measures 1057-1060: *mf*, *f*.

Measures 1061-1064: *mf*, *f*.

Measures 1065-1068: *mf*, *f*.

Measures 1069-1072: *mf*, *f*.

Measures 1073-1076: *mf*, *f*.

Measures 1077-1080: *mf*, *f*.

Measures 1081-1084: *mf*, *f*.

Measures 1085-1088: *mf*, *f*.

Measures 1089-1092: *mf*, *f*.

Measures 1093-1096: *mf*, *f*.

Measures 1097-1100: *mf*, *f*.

Measures 1101-1104: *mf*, *f*.

Measures 1105-1108: *mf*, *f*.

Measures 1109-1112: *mf*, *f*.

Measures 1113-1116: *mf*, *f*.

Measures 1117-1120: *mf*, *f*.

Measures 1121-1124: *mf*, *f*.

Measures 1125-1128: *mf*, *f*.

Measures 1129-1132: *mf*, *f*.

Measures 1133-1136: *mf*, *f*.

Measures 1137-1140: *mf*, *f*.

Measures 1141-1144: *mf*, *f*.

Measures 1145-1148: *mf*, *f*.

Measures 1149-1152: *mf*, *f*.

Measures 1153-1156: *mf*, *f*.

Measures 1157-1160: *mf*, *f*.

Measures 1161-1164: *mf*, *f*.

Measures 1165-1168: *mf*, *f*.

Measures 1169-1172: *mf*, *f*.

Measures 1173-1176: *mf*, *f*.

Measures 1177-1180: *mf*, *f*.

Measures 1181-1184: *mf*, *f*.

Measures 1185-1188: *mf*, *f*.

Measures 1189-1192: *mf*, *f*.

Measures 1193-1196: *mf*, *f*.

Measures 1197-1200: *mf*, *f*.

Measures 1201-1204: *mf*, *f*.

Measures 1205-1208: *mf*, *f*.

Measures 1209-1212: *mf*, *f*.

Measures 1213-1216: *mf*, *f*.

Measures 1217-1220: *mf*, *f*.

Measures 1221-1224: *mf*, *f*.

Measures 1225-1228: *mf*, *f*.

Measures 1229-1232: *mf*, *f*.

Measures 1233-1236: *mf*, *f*.

Measures 1237-1240: *mf*, *f*.

Measures 1241-1244: *mf*, *f*.

Measures 1245-1248: *mf*, *f*.

Measures 1249-1252: *mf*, *f*.

Measures 1253-1256: *mf*, *f*.

Measures 1257-1260: *mf*, *f*.

Measures 1261-1264: *mf*, *f*.

Measures 1265-1268: *mf*, *f*.

Measures 1269-1272: *mf*, *f*.

Measures 1273-1276: *mf*, *f*.

Measures 1277-1280: *mf*, *f*.

Measures 1281-1284: *mf*, *f*.

Measures 1285-1288: *mf*, *f*.

Measures 1289-1292: *mf*, *f*.

Measures 1293-1296: *mf*, *f*.

Measures 1297-1300: *mf*, *f*.

Measures 1301-1304: *mf*, *f*.

Measures 1305-1308: *mf*, *f*.

Measures 1309-1312: *mf*, *f*.

Measures 1313-1316: *mf*, *f*.

Measures 1317-1320: *mf*, *f*.

Measures 1321-1324: *mf*, *f*.

Measures 1325-1328: *mf*, *f*.

Measures 1329-1332: *mf*, *f*.

Measures 1333-1336: *mf*, *f*.

Measures 1337-1340: *mf*, *f*.

Measures 1341-1344: *mf*, *f*.

Measures 1345-1348: *mf*, *f*.

Measures 1349-1352: *mf*, *f*.

Measures 1353-1356: *mf*, *f*.

Measures 1357-1360: *mf*, *f*.

Measures 1361-1364: *mf*, *f*.

Measures 1365-1368: *mf*, *f*.

Measures 1369-1372: *mf*, *f*.

Measures 1373-1376: *mf*, *f*.

Measures 1377-1380: *mf*, *f*.

Measures 1381-1384: *mf*, *f*.

Measures 1385-1388: *mf*, *f*.

Measures 1389-1392: *mf*, *f*.

Measures 1393-1396: *mf*, *f*.

Measures 1397-1400: *mf*, *f*.

Measures 1401-1404: *mf*, *f*.

Measures 1405-1408: *mf*, *f*.

Measures 1409-1412: *mf*, *f*.

Measures 1413-1416: *mf*, *f*.

Measures 1417-1420: *mf*, *f*.

Measures 1421-1424: *mf*, *f*.

Measures 1425-1428: *mf*, *f*.

Measures 1429-1432: *mf*, *f*.

Measures 1433-1436: *mf*, *f*.

Measures 1437-1440: *mf*, *f*.

Measures 1441-1444: *mf*, *f*.

Measures 1445-1448: *mf*, *f*.

Measures 1449-1452: *mf*, *f*.

Measures 1453-1456: *mf*, *f*.

Measures 1457-1460: *mf*, *f*.

Measures 1461-1464: *mf*, *f*.

Measures 1465-1468: *mf*, *f*.

Measures 1469-1472: *mf*, *f*.

Measures 1473-1476: *mf*, *f*.

Measures 1477-1480: *mf*, *f*.

Measures 1481-1484: *mf*, *f*.

Measures 1485-1488: *mf*, *f*.

Measures 1489-1492: *mf*, *f*.

Measures 1493-1496: *mf*, *f*.

Measures 1497-1500: *mf*, *f*.

Measures 1501-1504: *mf*, *f*.

Measures 1505-1508: *mf*, *f*.

Measures 1509-1512: *mf*, *f*.

Measures 1513-1516: *mf*, *f*.

Measures 1517-1520: *mf*, *f*.

Measures 1521-1524: *mf*, *f*.

Measures 1525-1528: *mf*, *f*.

Measures 1529-1532: *mf*, *f*.

Measures 1533-1536: *mf*, *f*.

Measures 1537-1540: *mf*, *f*.

Measures 1541-1544: *mf*, *f*.

Measures 1545-1548: *mf*, *f*.

Measures 1549-1552: *mf*, *f*.

Measures 1553-1556: *mf*, *f*.

Measures 1557-1560: *mf*, *f*.

Measures 1561-1564: *mf*, *f*.

Measures 1565-1568: *mf*, *f*.

Measures 1569-1572: *mf*, *f*.

Measures 1573-1576: *mf*, *f*.

Measures 1577-1580: *mf*, *f*.

Measures 1581-1584: *mf*, *f*.

Measures 1585-1588: *mf*, *f*.

Measures 1589-1592: *mf*, *f*.

Measures 1593-1596: *mf*, *f*.

Measures 1597-1600: *mf*, *f*.

Measures 1601-1604: *mf*, *f*.

Measures 1605-1608: *mf*, *f*.

Measures 1609-1612: *mf*, *f*.

Measures 1613-1616: *mf*, *f*.

Measures 1617-1620: *mf*, *f*.

Measures 1621-1624: *mf*, *f*.

Measures 1625-1628: *mf*, *f*.

Measures 1629-1632: *mf*, *f*.

Measures 1633-1636: *mf*, *f*.

Measures 1637-1640: *mf*, *f*.

Measures 1641-1644: *mf*, *f*.

Measures 1645-1648: *mf*, *f*.

Measures 1649-1652: *mf*, *f*.

Measures 1653-1656: *mf*, *f*.

Measures 1657-1660: *mf*, *f*.

Measures 1661-1664: *mf*, *f*.

Measures 1665-1668: *mf*, *f*.

Measures 1669-1672: *mf*, *f*.

Measures 1673-1676: *mf*, *f*.

Measures 1677-1680: *mf*, *f*.

Measures 1681-1684: *mf*, *f*.

Measures 1685-1688: *mf*, *f*.

Measures 1689-1692: *mf*, *f*.

Measures 1693-1696: *mf*, <

## AQUARELA DO BRASIL

2nd Flute

109

*ff*

117

*p cresc.*

121

*ff*

127

*mf*

137

147

*ff*

155

165

*I*

# AQUARELA DO BRASIL

1st Oboe

(samba)

Music by ARY BARROSO  
Arranged by MARCUS ALMEIDA

Marcatto

mf f

5 Lento f mf

9 SAMBA ♩ = 100 (Free Percussion) A 12 f

27 3

37 B 14 mf f

59 C mf 4

75 D f

83

91 1. mf

99 2. f p cresc.

AQUARELA DO BRASIL  
1st Oboe

109

*ff*

117

**F**  
**4**  
*ff*

126

**G**  
*mf*

133

141

147

**H**  
*ff*

157

165

**I**

# AQUARELA DO BRASIL

2nd Oboe

(samba)

Music by ARY BARROSO  
Arranged by MARCUS ALMEIDA

Marcatto

mf f

5 Lento

f mf

9 SAMBA ♩ = 100 (Free Percussion) A

12

27 3

37 B

14

mf f

59 C

mf

71 D

4

f

84

91 1.

mf

99 2.

f p cresc.

AQUARELA DO BRASIL  
2nd Oboe

109

ff

115

4

F

ff

126

131

G

mf

139

147

H

ff

156

165

I

# AQUARELA DO BRASIL

Clarinet in E $\flat$

(samba)

Music by ARY BARROSO  
Arranged by MARCUS ALMEIDA

Musical score for Clarinet in E $\flat$ , featuring various dynamics and articulations.

Clarinet in E $\flat$ Clarinet in E $\flat$ 

109

*ff*

117

*p cresc.*

121 **F**

137

147

**H**

*ff*

156

This block contains the musical notation for measures 156 through 159. Measure 156 begins with a treble clef, a key signature of three sharps (F#, C#, G#), and a common time signature (C). The melody starts with a quarter note G#4, followed by a half note F#4. Measure 157 continues with a quarter note E4, a quarter note D4, and a half note C4. Measure 158 features a quarter note B3, a quarter note A3, and a half note G3. Measure 159 concludes with a quarter note F3, a quarter note E3, and a half note D3. The notation includes various musical symbols such as clefs, key signatures, time signatures, and note values.

165

**I**

# AQUARELA DO BRASIL

1st Clarinet in B $\flat$

(samba)

Music by ARY BARROSO  
Arranged by MARCUS ALMEIDA

**Marcatto**

*mf* *f* *p*

5 **Lento** *f* *mf*

9 **SAMBA** ♩ = 100 (Free Percussion) **A**

27 **3**

37 **B** **3** **16** **C** *f* *mf*

63

75 **D** *f*

83

91 *mf* *f*

103 **E** *p cresc.*

AQUARELA DO BRASIL  
1st Clarinet in B $\flat$

109

*ff*

117

*p cresc.*

121

*ff*

131

*mf*

139

147

*ff*

157

163

*I*

# AQUARELA DO BRASIL

2nd Clarinet in B $\flat$

(samba)

Music by ARY BARROSO  
Arranged by MARCUS ALMEIDA

Marcatto

*mf* *f* *p*

5 Lento *f* *mf*

9 SAMBA ♩ = 100 (Free Percussion) **A** 12 *f*

27 3

37 **B** 3 16 **C** *f* *mf*

63

73 **D** *f*

81

89 1. 3 *mf*

99 **E** 2. *f* *p cresc.*

## AQUARELA DO BRASIL

2nd Clarinet in B $\flat$ 

109

*ff*

117

**F**

*p cresc.* *ff*

126

131

**G**

*mf*

137

147

**H**

*ff*

155

163

**I**

*ff*

# AQUARELA DO BRASIL

3rd Clarinet in B $\flat$

(samba)

Music by ARY BARROSO  
Arranged by MARCUS ALMEIDA

**Marcatto**

*mf* *f* *p*

**Lento**

*f*

**SAMBA** ♩ = 100 (Free Percussion)

**A**

**12**

*f*

**27**

**3**

**B**

**37**

**3** **16**

*f* *mf*

**C**

**63**

**D**

**73**

*f*

**82**

**91**

**1.** **3** **2.**

*mf* *f*

**E**

**101**

*p cresc.*

## AQUARELA DO BRASIL

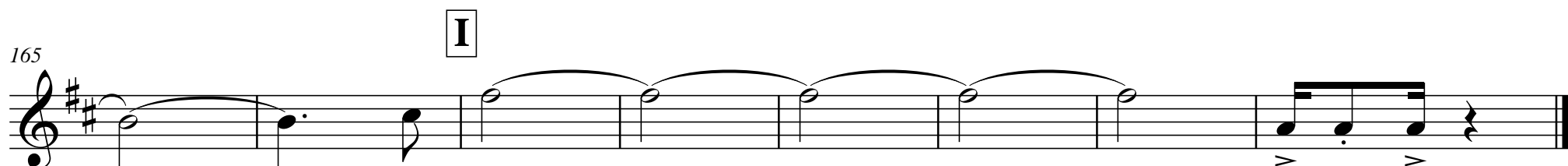
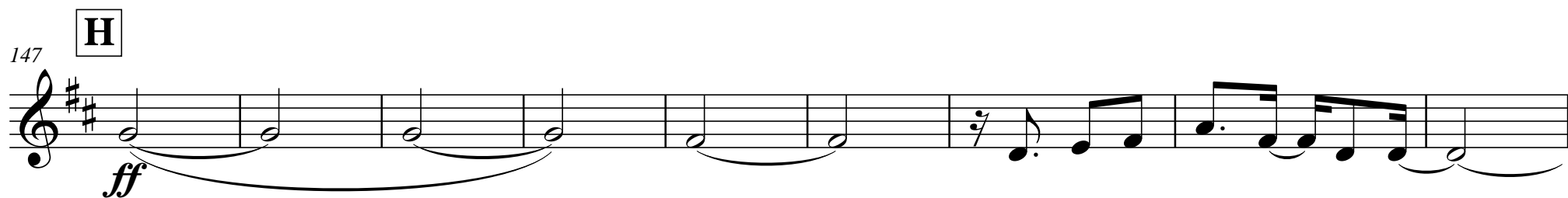
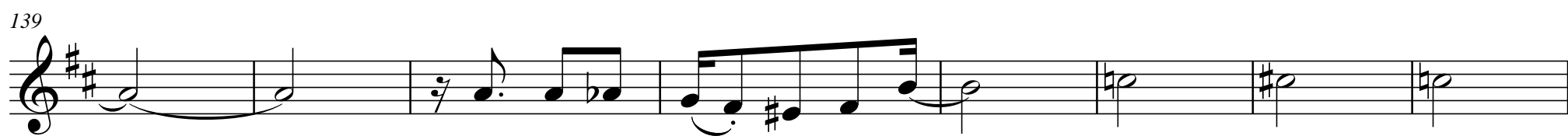
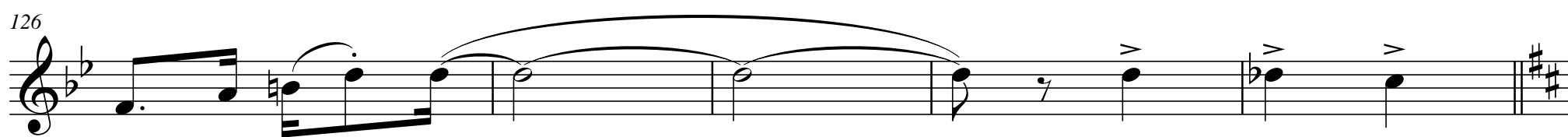
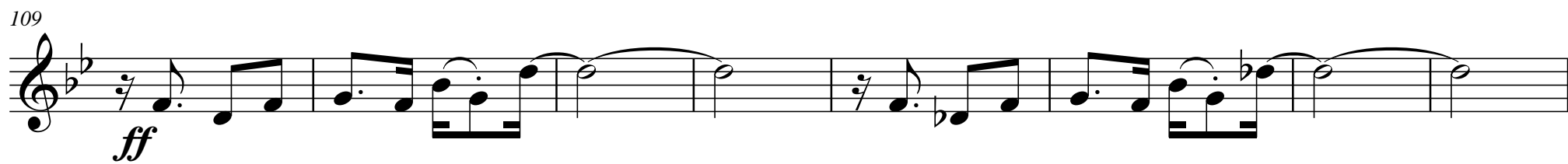
3rd Clarinet in B $\flat$ 

# AQUARELA DO BRASIL

Alto Clarinet in E $\flat$

(samba)

Music by ARY BARROSO  
Arranged by MARCUS ALMEIDA

**Marcatto**

*mf* *f* *p*

**Lento** *f* *mf*

**SAMBA** ♩ = 100 (Free Percussion) **A**

**12** *f*

**27** *f*

**B** **3** **16** *f* *mf* **C**

**61** **4**

**D** *f*

**83**

**91** *mf* **3** **2.**

**E** **3** *p cresc.*

AQUARELA DO BRASIL  
Alto Clarinet in E $\flat$

109

*ff*

117

**F**

*p cresc.* *ff*

126

**G**

*mf*

133

141

**H**

*ff*

150

157

164

**I**

# AQUARELA DO BRASIL

Bass Clarinet in B $\flat$

(samba)

Music by ARY BARROSO  
Arranged by MARCUS ALMEIDA

**Marcatto**

5 **Lento**

9 **SAMBA** ♩ = 100 (Free Percussion) **A**

26

37 **B** 3 16 **C**

63 4

75 **D**

84

92 1. 3 2. 3

*mf*

## AQUARELA DO BRASIL

Bass Clarinet in B $\flat$ 

103 **E**

*p cresc.* *ff*

111

*p cresc.*

121 **F**

*ff*

131 **G**

*mf*

139

*mf*

147 **H**

*ff*

156

*mf*

164 **I**

*mf*

# AQUARELA DO BRASIL

Bassoon

(samba)

Music by ARY BARROSO  
Arranged by MARCUS ALMEIDA

Marcatto

5

Lento

9

SAMBA ♩ = 100 (Free Percussion)

12

28

39

smille...

45

50

55

63

71

*mf* *f* *p* *f* *mf* *f*

**A** **B** **C** **D**

AQUARELA DO BRASIL  
Bassoon

81

89

99

110

121

131

144

153

161

# AQUARELA DO BRASIL

Soprano Saxophone

(samba)

Music by ARY BARROSO  
Arranged by MARCUS ALMEIDA

Marcatto

mf f p

5 Lento

f mf

9 SAMBA ♩ = 100 (Free Percussion) **A**

12

27

f

37 **B**

3 15

f

59 **C**

mf

67

75 **D**

f

85

93

1. 3 2. 3

mf

AQUARELA DO BRASIL  
Soprano Saxophone

103 **E**

*p cresc.* *ff*

111

*p cresc.*

121 **F**

*ff*

131 **G**

*mf*

139

147 **H**

*ff*

155

163 **I**

# AQUARELA DO BRASIL

1st Alto Saxophone

(samba)

Music by ARY BARROSO  
Arranged by MARCUS ALMEIDA

Musical score for 1st Alto Saxophone, featuring Samba rhythms and dynamics.

**Measure 27:** Dynamics: *f*.

**Measure 37:** Section B starts. Dynamics: *mf*.

**Measure 49:** Dynamics: *f*.

**Measure 59:** Section C starts. Dynamics: *mf*.

**Measure 67:** Dynamics: *f*.

**Measure 75:** Section D starts. Dynamics: *f*.

**Measure 83:** Dynamics: *f*.

**Measure 92:** Dynamics: *mf*. Section D continues with first and second endings.

AQUARELA DO BRASIL  
1st Alto Saxophone

100 **E**

*p cresc.*

109

*ff* *p cresc.*

121 **F**

*ff*

129 **G**

*mf*

137

147 **H**

*ff*

155

163 **I**

# AQUARELA DO BRASIL

2nd Alto Saxophone

(samba)

Music by ARY BARROSO  
Arranged by MARCUS ALMEIDA

Marcatto

*mf* *f* *p*

5 Lento

*f* *mf*

9 SAMBA ♩ = 100 (Free Percussion) **A**

12

*f*

29

*f*

37 **B**

*mf*

49

*f*

59 **C**

*mf*

67

75 **D**

*f*

82

89

*mf*

1. 3 2.

AQUARELA DO BRASIL  
2nd Alto Saxophone

100 **E**

*p cresc.* *ff*

110

*p cresc.*

121 **F**

*ff*

131 **G**

*mf*

141 **H**

*ff*

149

156

163 **I**

# AQUARELA DO BRASIL

1st Tenor Saxophone

(samba)

Music by ARY BARROSO  
Arranged by MARCUS ALMEIDA

Marcatto

*mf* *f* *p*

5 Lento

*f* *mf*

9 SAMBA ♩ = 100 (Free Percussion) **A**

*f*

27 *f*

37 **B**

*mf*

49 *f*

59 **C**

*mf*

67

75 **D**

*f*

83

91 *mf*

1. 3 2.

# AQUARELA DO BRASIL

## 1st Tenor Saxophone

100 **E**

*p cresc.*

109

*ff*

117 **F**

*p cresc.* *ff*

126 **G**

*mf*

133

141 **H**

*ff*

148

155

163 **I**

# AQUARELA DO BRASIL

2nd Tenor Saxophone

(samba)

Music by ARY BARROSO  
Arranged by MARCUS ALMEIDA

**Marcatto**

*mf* *f* *p*

**Lento**

*f* *mf*

**SAMBA** ♩ = 100 (Free Percussion) **A**

**12**

*f*

**B**

*f*

**3**

**41**

*mf*

**49**

**C**

*f* *mf*

**D**

*f*

**77**

**84**

**89**

1. **3** 2.

*mf*

# AQUARELA DO BRASIL

## 2nd Tenor Saxophone

100 **E**

*p cresc.* *ff*

111

*p cresc.*

121 **F**

*ff*

129 **G**

*mf*

137

*mf*

147 **H**

*ff*

155

*mf*

163 **I**

*mf*

# AQUARELA DO BRASIL

Baritone Saxophone

(samba)

Music by ARY BARROSO  
Arranged by MARCUS ALMEIDA

**Marcatto**

**Lento**

**SAMBA** ♩ = 100 (Free Percussion)

**A**

**B**

**C**

**D**

1. 3 2.

AQUARELA DO BRASIL  
Baritone Saxophone

100 **E**

*p cresc.* *ff*

110

**4**

121 **F**

*ff*

129 **G**

*mf*

137

147 **H**

*ff*

155

163 **I**

# AQUARELA DO BRASIL

1st Trumpet in B $\flat$

(samba)

Music by ARY BARROSO  
Arranged by MARCUS ALMEIDA

Marcatto

*mf*

*f*

5 Lento

*mf*

9 SAMBA ♩ = 100 (Free Percussion) **A**

12

*f*

26

35 **B**

*mf*

16

*f*

**C**

60 **D**

14

*f*

81

88

1.

*mf*

99

*f*

3

AQUARELA DO BRASIL  
1st Trumpet in B $\flat$

103 **E**

*p cresc.* *ff*

112 **F**

*p cresc.* *ff*

123

131 **G**

*mf*

138

*ff*

147 **H**

157

165 **I**

2

# AQUARELA DO BRASIL

2nd Trumpet in B♭

(samba)

Music by ARY BARROSO  
Arranged by MARCUS ALMEIDA

**Marcatto** (measures 1-4): *mf* to *f*. Includes triplets.

**Lento** (measures 5-8): *mf*. Includes triplets and a 2/4 time signature change at the end.

**SAMBA** ♩ = 100 (Free Percussion) **A** (measures 9-12): *f*. 2/4 time signature.

**B** (measures 37-42): *f*. 16-measure repeat.

**C** (measures 43-56): *f*. 14-measure repeat.

**D** (measures 74-80): *f*. Includes triplets.

**mf** (measures 81-87): *mf*. First ending (1.).

**f** (measures 88-99): *f*. Second ending (2.). Includes triplets.

## AQUARELA DO BRASIL

2nd Trumpet in B $\flat$ 

103 **E**

*p cresc.* *ff*

111

*p cresc.*

121 **F**

*ff*

129 **G**

*mf*

135

*mf*

141 **H**

*ff*

149

*mf*

157

*mf*

165 **I**

*mf*

# AQUARELA DO BRASIL

3rd Trumpet in B $\flat$

(samba)

Music by ARY BARROSO  
Arranged by MARCUS ALMEIDA

**Marcatto**

*mf* *f*

**5 Lento**

**9 SAMBA ♩ = 100 (Free Percussion) A**

**12**

*f*

**26**

**2**

**37 B C**

**4 16 14**

*f*

**75 D**

**85**

**2**

**95**

**1. 4 2. 3 3 3 3 3**

*f*

AQUARELA DO BRASIL  
3rd Trumpet in B $\flat$

103 **E**

*p cresc.* *ff*

111

*p cresc.*

121 **F**

*ff*

131 **G**

*mf*

138

*ff*

147 **H**

155

165 **I**

*2*

# AQUARELA DO BRASIL

4th Trumpet in B $\flat$

(samba)

Music by ARY BARROSO  
Arranged by MARCUS ALMEIDA

Marcatto

*mf* *f*

5 Lento

*f*

9 SAMBA ♩ = 100 (Free Percussion) **A**

*f*

26

*f*

37 **B** **C**

*f*

75 **D**

*f*

85

*f*

93

*f*

AQUARELA DO BRASIL  
4th Trumpet in B♭

103 **E**

*p cresc.* *ff*

111

*p cresc.*

121 **F**

*ff*

130 **G**

*mf*

137

146 **H**

*ff*

154

163 **I**

*2*

# AQUARELA DO BRASIL

1st Horn in F

(samba)

Music by ARY BARROSO  
Arranged by MARCUS ALMEIDA

Marcatto

Solo

*mf*

5

Lento

*f*

*mf*

9

SAMBA ♩ = 100 (Free Percussion)

**A**

12

*f*

26

2

**B**

37

smille...

*p*

45

52

**C**

59

*mf*

**D**

75

*f*

88

2

1.

*mf*

AQUARELA DO BRASIL  
1st Horn in F

99 **E**

*f* *p* *cresc.* *ff*

111

*p* *cresc.*

121 **F**

*ff*

128 **G**

*mf*

135

*ff*

143 **H**

*ff*

157

*ff*

165 **I**

*ff*

# AQUARELA DO BRASIL

## 2nd Horn in F

*(samba)*

*Music by* ARY BARROSO  
*Arranged by* MARCUS ALMEIDA

1st Hn.

Marcatto

Lento

mf

f

mf

9

SAMBA ♩ = 100 (Free Percussion)

12

f

28

B

2

39

smille...

p

45

51

57

C

mf

67

D

f

82

91

2

1.

mf

AQUARELA DO BRASIL  
2nd Horn in F

99 E

*f* *p* *cresc.*

107

*ff*

117 F

*p cresc.* *ff*

127 G

*mf*

135

147 H

*ff*

157

165 I

*mf*

# AQUARELA DO BRASIL

3rd Horn in F

(samba)

Music by ARY BARROSO  
Arranged by MARCUS ALMEIDA

Marcatto 1st Hn. Lento

*mf* *f* *mf*

9 SAMBA ♩ = 100 (Free Percussion) **A**

26 **2**

37 **B** *p* *smille...*

45

52

59 **C** *mf*

72 **D** *f*

85

93 **2** **1.** *mf*

AQUARELA DO BRASIL  
3rd Horn in F

99 E

*f* *p cresc.*

107

*ff*

115

*p cresc.*

121 F

*ff*

128 G

*mf*

135

*ff*

147 H

*ff*

157

*ff*

165 I

*ff*

# AQUARELA DO BRASIL

4th Horn in F

(samba)

Music by ARY BARROSO  
Arranged by MARCUS ALMEIDA

Marcatto 1st Hn. Lento

*mf* *f* *mf*

9 SAMBA ♩ = 100 (Free Percussion) **A**

28 **B**

39 smile... *p*

45

51

**C**

57 *mf* **D**

67 *f*

82

89 2 1. *mf*

AQUARELA DO BRASIL  
4th Horn in F

99 E

*f* *p* *cresc.*

108

*ff*

115 F

*p* *cresc.* *ff*

124

131 G

*mf*

147 H

*ff*

157

165 I

2 2

# AQUARELA DO BRASIL

1st Trombone

(samba)

Music by ARY BARROSO  
Arranged by MARCUS ALMEIDA

Marcatto

*mf* *f*

5 Lento

9 SAMBA ♩ = 100 (Free Percussion) **A**

26 *f*

37 **B** smile... *p*

45

52

59 **C** *mf*

67

75 **D**

85

92 2 1. *mf*

## AQUARELA DO BRASIL

1st Trombone

99 **E**

*f* *p cresc.*

107 *ff*

115 **F**

*p cresc.* *ff*

124

131 **G**

*mf*

137

146 **H**

*ff*

154

163 **I**

*f*

# AQUARELA DO BRASIL

2nd Trombone

(samba)

Music by ARY BARROSO  
Arranged by MARCUS ALMEIDA

Marcatto

*mf* *f*

5 Lento

3 3 3 3

9 SAMBA ♩ = 100 (Free Percussion) **A**

12 *f*

26 2

37 **B** smille... *p*

45

51

57 **C** *mf*

65

75 **D**

82

91 2 1. *mf*

AQUARELA DO BRASIL  
2nd Trombone

99 E

*f* *p* *cresc.*

109

*ff* *p* *cresc.*

121 F

*ff*

130 G

*mf*

136

146 H

*ff*

154

163 I

2

# AQUARELA DO BRASIL

3rd Trombone

(samba)

Music by ARY BARROSO  
Arranged by MARCUS ALMEIDA

Marcatto

5

*mf* *f*

Lento

5

3 3 3 3

SAMBA ♩ = 100 (Free Percussion)

A

9

12

*f*

26

B

35

2

smille...

41

*p*

47

53

C

59

*mf*

66

## AQUARELA DO BRASIL

## 3rd Trombone

75 **D**

84

95 1. 2. *mf* *f*

103 **E** *p cresc.* *ff*

112 *p cresc.*

121 **F** *ff*

129 **G** *mf*

136

146 3 3 **H** *ff*

156

165 **I** 2

# AQUARELA DO BRASIL

# Bass Trombone

*(samba)*

*Music by* ARY BARROSO  
*Arranged by* MARCUS ALMEIDA

## Marcatto

5 **Lento**

**SAMBA** ♩ = 100 (*Free Percussion*)

**A**

12

26

[illegible]

33

**B**

2

41

[illegible]

50

[illegible]

**C**

59

The bass line of 'The Rose Tree' is written in 3/4 time, key of B-flat major (two flats). It begins with a mezzo-forte (*mf*) dynamic. The melody starts with a half note B-flat, followed by a half note A-flat, and then a half note G. The next measure contains a quarter rest, a quarter note F, and a quarter note E. This is followed by a half note D, a half note C, and a half note B. The melody then continues with a half note A, a half note G, and a half note F. The final measure contains a quarter rest, a quarter note E, and a quarter note D. The piece concludes with a half note C, a half note B, and a half note A.

67

[illegible]

D

75

The bass line of 'The Rose Tree' is written in 3/4 time on a single staff. It begins with a treble clef, a key signature of one flat (B-flat), and a common time signature. The melody starts on a half note G2, followed by a quarter note F2, and then a quarter note E2. The next measure contains a quarter note D2, a quarter note C2, and a quarter note B1. This is followed by a quarter note A1, a quarter note G1, and a quarter note F1. The melody then rises to a quarter note E2, a quarter note D2, and a quarter note C2. The final measure consists of a quarter note B1, a quarter note A1, and a quarter note G1. The piece ends with a double bar line.

AQUARELA DO BRASIL  
Bass Trombone

85

95

103

111

121

129

136

147

156

165

# AQUARELA DO BRASIL

1st Baritone

(samba)

Music by ARY BARROSO  
Arranged by MARCUS ALMEIDA

Marcatto

Lento

## AQUARELA DO BRASIL

1st Baritone

74 **D**

74 75 76 77 78 79 80 81 82

*f*

83

83 84 85 86 87 88 89 90

91 **2** **1.** **2.**

91 92 93 94 95 96 97 98

*mf* *f*

103 **E**

103 104 105 106 107 108 109 110

*p cresc.* *ff*

111

111 112 113 114 115 116 117 118 119 120

*p cresc.*

121 **F**

121 122 123 124 125 126 127 128 129 130

*ff*

131 **G**

131 132 133 134 135 136 137 138 139 140 141 142 143 144 145 146

*mf*

147 **H**

147 148 149 150 151 152 153

*ff*

154

154 155 156 157 158 159 160

161 **I**

161 162 163 164 165 166 167 168

# AQUARELA DO BRASIL

2nd Baritone

(samba)

Music by ARY BARROSO  
Arranged by MARCUS ALMEIDA

Marcatto

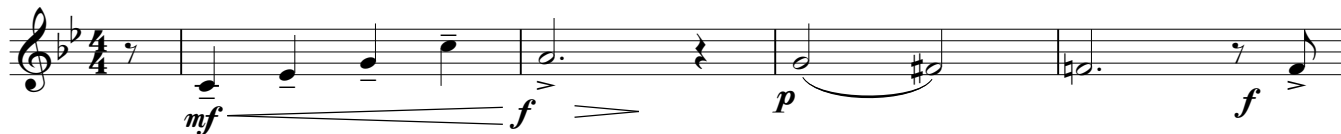

5 Lento

9 SAMBA ♩ = 100 (Free Percussion) **A**

## AQUARELA DO BRASIL

2nd Baritone

74 **D**

83

92 **2** **1.** **2.**  
*mf* *f*

103 **E**  
*p cresc.* *ff*

111 *p cresc.*

121 **F**  
*ff*

131 **G**  
*mf*

144 **H**  
*ff*

154

163 **I**

# AQUARELA DO BRASIL

1st Euphonium

(samba)

Music by ARY BARROSO  
Arranged by MARCUS ALMEIDA

Marcato

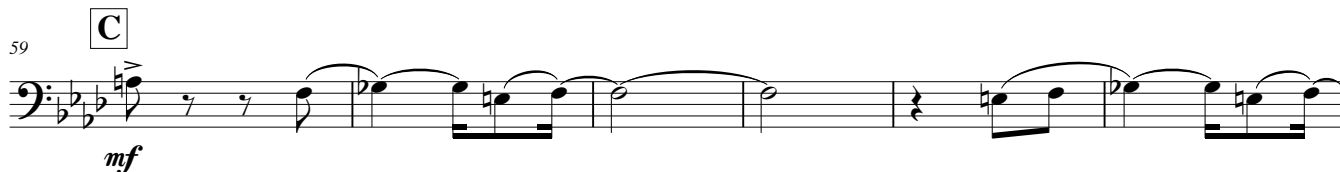
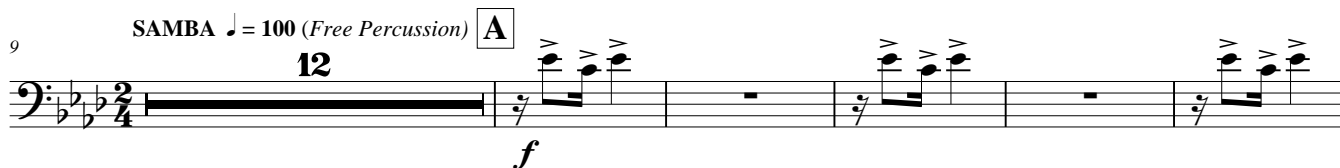
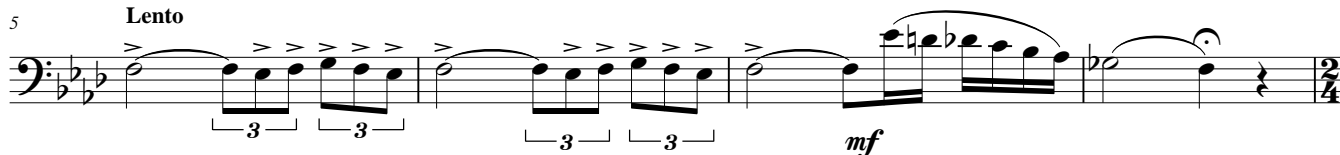
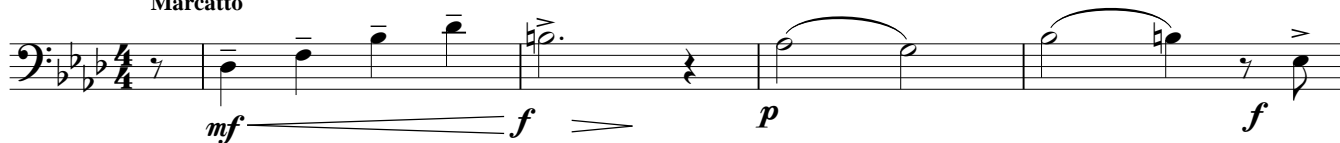

## AQUARELA DO BRASIL

## 1st Euphonium

74 **D**

*f*

83

92 **2** **1.** **2.**

*mf* *f*

103 **E**

*p cresc.* *ff*

111

*p cresc.*

121 **F**

*ff*

130 **G**

*mf*

142 **H**

*ff*

153

162 **I**

# AQUARELA DO BRASIL

2nd Euphonium

(samba)

Music by ARY BARROSO  
Arranged by MARCUS ALMEIDA

**Marcato**

**Lento**

**SAMBA** ♩ = 100 (Free Percussion) **A**

**12**

**f**

**26**

**2**

**B**

**37**

**smille...**

**p**

**45**

**52**

**f**

**C**

**59**

**mf**

**65**

**3**

## AQUARELA DO BRASIL

## 2nd Euphonium

74 **D**

*f*

83

92 **2** **1.** **2.**

*mf* *f*

103 **E**

*p cresc.* *ff*

111

*p cresc.*

121 **F**

*ff*

130 **G**

*mf*

142 **H**

*ff*

153

162 **I**

# AQUARELA DO BRASIL

Tuba

(samba)

Music by ARY BARROSO  
Arranged by MARCUS ALMEIDA

Marcatto

5

*mf* *f* *p*

Lento

5

*f* *mf*

SAMBA ♩ = 100 (Free Percussion)

A

9

12

*f*

26

B

35

smille...

41

*p*

49

C

55

*f* *mf*

64

AQUARELA DO BRASIL

Tuba

74

D

74

82

82

92

1.

92

99

2.

E

99

107

107

117

F

117

126

G

126

137

137

147

H

147

156

156

163

I

163

# AQUARELA DO BRASIL

Bass in B $\flat$

(samba)

Music by ARY BARROSO  
Arranged by MARCUS ALMEIDA

Marcatto

5

*mf* *f* *p*

5

Lento

*f* *mf*

9

SAMBA ♩ = 100 (Free Percussion)

**A**

12

*f*

26

*f*

34

**B**

smille...

*f*

41

*p*

47

*f*

55

**C**

*f* *mf*

64

*f*

74

**D**

*f*

AQUARELA DO BRASIL  
Bass in B $\flat$

82

91

99

108

117

123

131

139

147

156

163

*mf*

*f*

*p cresc.*

*ff*

*mf*

*ff*

**E**

**F**

**G**

**H**

**I**

# AQUARELA DO BRASIL

Percussion

(Cymbals - Snare Drum - Bass Drum)

(samba)

Music by ARY BARROSO

Arranged by MARCUS ALMEIDA

Marcatto Cym. Lento

B. D. *mf* *f*

2 3 3 3

8

SAMBA ♩ = 100 (Free Percussion)

A

12

*f*

24

SAMBA 8

37

B

4 16

C

SAMBA 16

*p* *f* *mf*

75

D

10 8

SAMBA 8

1. 4 2. 4

*f*

103

E

14 4 8

F

*p cresc.* *ff*

131

G

SAMBA 16

H

10

*mf* *ff*

159

SAMBA

8 5

I

*Music by* ARY BARROSO  
*Arranged by* MARCUS ALMEIDA

**SAMBA** ♩ = 100 (*Free Percussion*)

© 2006 *Marinha do Brasil - Btl. Nav. - Cia de Bandas*  
*Arquivo Musical - Setor de Edição*  
**P-010c**

# AQUARELA DO BRASIL

Violoncello

(samba)

Music by ARY BARROSO  
Arranged by MARCUS ALMEIDA

Marcatto

5

*mf* *f* *p*

Lento

5

*f* *mf*

SAMBA ♩ = 100 (Free Percussion)

A

9

*f*

27

B

pizz.

smille...

37

*p*

43

51

C

arco

59

*mf* **4**

AQUARELA DO BRASIL

Violoncello

75 **D**

*f*

85

95 1. pizz. *mf* 2. *f*

103 **E** *p cresc.* *ff*

112 *p cresc.*

121 **F** *ff*

129 **G** *mf*

139 **H** *ff*

153

161 **I**

# AQUARELA DO BRASIL

Contrabass

(samba)

Music by ARY BARROSO  
Arranged by MARCUS ALMEIDA

Marcatto

Lento 3

mf f p f

8

SAMBA ♩ = 100 (Free Percussion)

12

pizz.

26

34

B

smille...

41

p

49

57

C

f mf

67

74

D

f

82

AQUARELA DO BRASIL  
Contrabass

88

1.

*mf*

99

2.

**E**

*f* *p cresc.*

108

*ff*

117

3

**F**

*p cresc.* *ff*

123

*ff*

131

**G**

*mf*

143

3

**H**

*ff*

155

*ff*

162

**I**

*arco*