

Chorinho em Aldeia

Solista

Chôro

Severino Araújo
Arr: Severino Araújo

9

A

f

12

17

21

25

3

3

11

B

To Coda

3

3

40

45

50

2

57

9

Chorinho em Aldeia

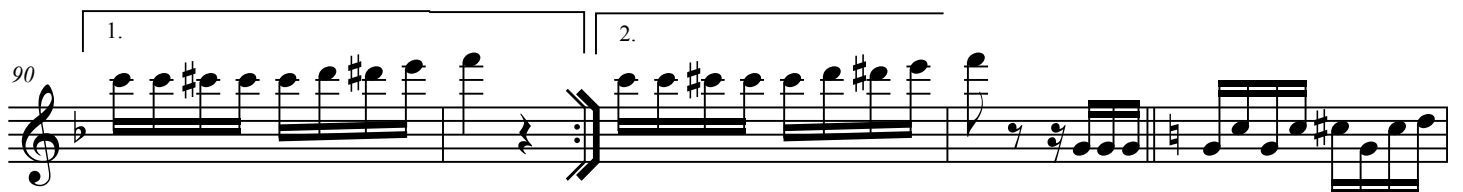
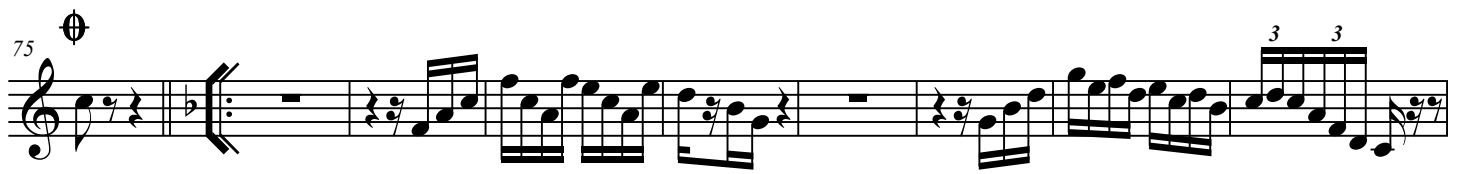

Chorinho em Aldeia

Flauta 1

Chôro

Severino Araújo
Arr: Severino Araújo

$\text{♩} = 96$

4

9

A

22

p

33

To Coda

42

B

4

p

3

56

64

3

75

2

2

85

3

1.

2.

94

105

p

Chorinho em Aldeia

Flauta 2

Chôro

Severino Araújo
Arr: Severino Araújo

$\text{♩} = 96$

4

9

A

22

p

33

p

To Coda

42

B

4

p

3

56

64

3

75

2

2

85

3

1.

2.

94

105

p

Chorinho em Aldeia

Chôro

Clarinete 1

Severino Araújo
Arr: Severino Araújo

7

16

29

38

50

63

75

82

92

103

To Coda

B

4

3

2

1.

2.

3

p

f

D.S. al Coda

Chorinho em Aldeia

Clarinete 2

Chôro

Severino Araújo
Arr: Severino Araújo

6

16

29

38

50

63

75

82

92

103

A

B

To Coda

D.S. al Coda

p

f

1.

2.

Chorinho em Aldeia

Clarinete 3

Chôro

Severino Araújo
Arr: Severino Araújo

7

18 ① *p* %

30 *p* To Coda

42 [B] 4 3

55

65 3

75 2 2 3

86 1. 2.

95 *p*

107

Chorinho em Aldeia

Sax-Alto 1

Chôro

Severino Araújo
Arr:Severino Araújo

2

9 **A** ①

20 *p* %

31 *p* To Coda

42 **B** 4 3

55

64 D.S. al Coda

75 2 2

85 3 1. 2.

94

105 *p*

Chorinho em Aldeia

Sax-Alto 3

Chôro

Severino Araújo
Arr:Severino Araújo

2

9

A

20

p

31

p

To Coda

42

B

4

3

55

64

3

75

2

2

85

1.

2.

94

p

105

Chorinho em Aldeia

Sax-Tenor 4

Chôro

Severino Araújo
Arr: Severino Araújo

7

A

17

①

p

29

p

To Coda

42

B

4

3

54

63

3

D.S. al Coda

75

2

2

84

3

1.

92

2.

103

p

Chorinho em Aldeia

Sax-Baritono

Chôro

Severino Araújo
Arr: Severino Araújo

Chorinho em Aldeia

Chôro

Severino Araújo
Arr: Severino Araújo

1º Horn F

11 **A** 2 3 3 ① 7

27 3 3 3

35 6 To Coda **B**

45 3 3

55

65 3

75 Φ D.S. al Coda

81 2

89 1. 2.

94 3 3 7

109

Chorinho em Aldeia

2ºHorn F

Chôro

Severino Araújo
Arr:Severino Araújo

11 **A** 3 >> 3 ① 7

27 3 > > 3

35 6 To Coda **B**

45 3 3

55

65 3

75 D.S. al Coda

81 2

89 1. 2.

94 3 3 7

109

Chorinho em Aldeia

Trompete 1

Chôro

Severino Araújo
Arr: Severino Araújo

Trp. Surdina

10

A

28

34

42

B

Abre Trp.

56

65

D.S. al Coda

75

Abre Trp.

80

86

98

3

3

3

8

2

7

2

3

2

3

4

1.

2.

3

3

7

Chorinho em Aldeia

Chôro

Severino Araújo

Arr: Severino Araújo

Trompete 2

10 **A** 3 3 ① 8 Trp. Surdina

28

34 2 To Coda

42 **B** 7 Abre Trp. 2

56 3 2

65 D.S. al Coda 3

75 Abre Trp.

80

86 4 1. 2. 3

98 3 7

Chorinho em Aldeia

Trompete 3

Chôro

Severino Araújo
Arr: Severino Araújo

14 3 8 Trp. Surdina

28

33 2 To Coda

42 B 7 Abre Trp. 2

54 3 2

64 D.S. al Coda 2 3

75 Abre Trp.

81 4 1.

92 2. 3 3

102 7

Chorinho em Aldeia

Trompete 4

Chôro

Severino Araújo
Arr: Severino Araújo

14 3 ① 8 Trp. Surdina

28

33 2 To Coda

42 B 7 Abre Trp. 2

54 3 2

64 D.S. al Coda 2 3

75 Abre Trp.

81 4 1.

92 2. 3 3

102 7

Chorinho em Aldeia

Trombone 1

Chôro

Severino Araújo
Arr:Severino Araújo

2

10

A

3

3

①

7

26

3

3

6

To Coda

42

B

7

51

2

3

61

68

2

2

75

⌀

D.S. al Coda

82

90

1.

2.

3

98

3

8

Chorinho em Aldeia

Trombone 2

Chôro

Severino Araújo
Arr: Severino Araújo

2

10

A

3

3

①

7

26

3

3

6

To Coda

42

B

7

51

2

3

61

68

2

2

75

⊕

D.S. al Coda

82

2

90

1.

2.

3

98

3

8

Chorinho em Aldeia

Trombone 3

Chôro

Severino Araújo
Arr: Severino Araújo

4

A

3

14

3

①

7

3

30

3

6

To Coda

B

44

3

51

2

3

60

66

2

2

D.S. al Coda

75

81

2

88

1.

2.

3

98

3

8

Chorinho em Aldeia

Trb.-Baixo

Chôro

Severino Araújo
Arr: Severino Araújo

4

A

3

14

3

①

7

3

30

3

6

To Coda

B

44

3

51

2

3

60

66

2

2

75

D.S. al Coda

81

2

88

1.

2.

3

98

3

8

Chorinho em Aldeia

Tuba Bb

Chôro

Severino Araújo
Arr: Severino Araújo

3

9

A

15

①

21

26

33

39

To Coda

B

45

51

Tuba Bb

Chorinho em Aldeia

57

63

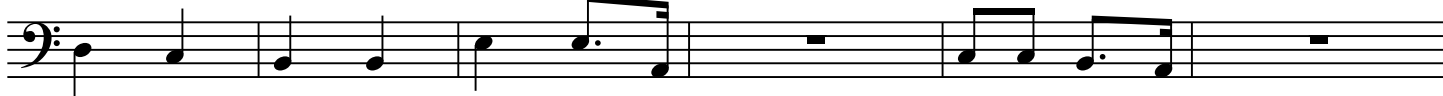

69

70

81

87

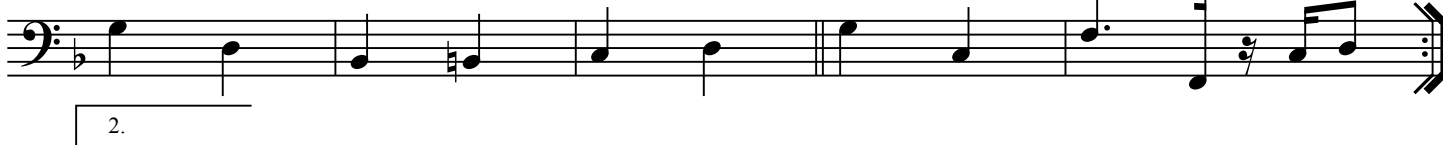

92

99

105

110

Chorinho em Aldeia

Chôro

Tuba C

Severino Araújo
Arr: Severino Araújo

Chorinho em Aldeia

57

63

69

D.S. al Coda

75

81

1.

87

2.

92

99

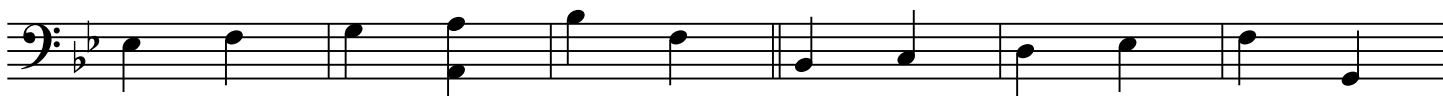

105

110

Chorinho em Aldeia

Tuba Eb

Chôro

Severino Araújo
Arr: Severino Araújo

3

9

A

15

①

21

26

33

39

To Coda

B

45

51

57

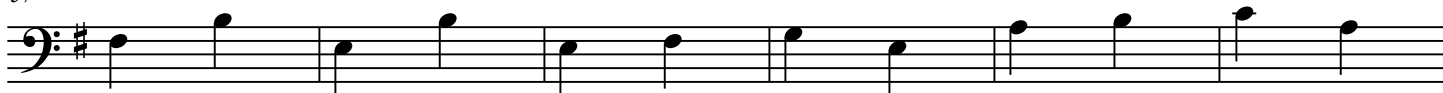

63

69

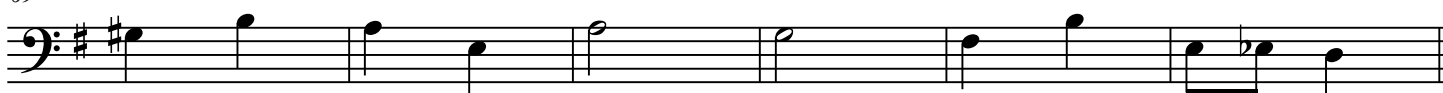

D.S. al Coda

75 

81

1.

87

2.

92

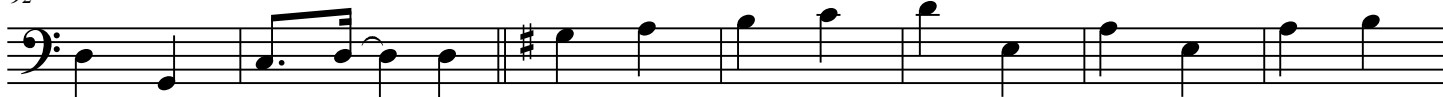

99

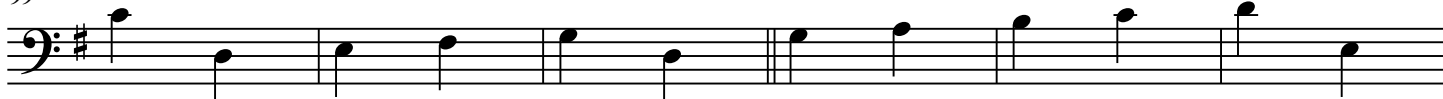

105

110

