

# Tammy

Arr: Ray Conniff  
Adpt: Fábio Mesquita

Jay Livingston  
Ray Evans

**Bolero** ♩ = 120

Alto 1

Alto 2

Tenor 1

Tenor 2

Bari. Sax.

Trumpet 1

Trumpet 2

Trumpet 3

Trumpet 4

Trombone 1

Trombone 2

Trombone 3

Bass Trombone

Guitar

Bass

Drums

**Bolero** ♩ = 120

**f** **F** **Am<sup>7</sup>** **Bb<sup>9</sup>**

4

Alto 1

Alto 2

Tenor 1

Tenor 2

Bari.

Tpt. 1

Tpt. 2

Tpt. 3

Tpt. 4

Tbn. 1

Tbn. 2

Tbn. 3

B. Tbn.

Gtr.

Bass

Dr.

C<sup>9</sup> F Am<sup>7</sup> B<sup>b</sup><sup>9</sup>

(4)

12

Alto 1

Alto 2

Tenor 1

Tenor 2

Bari.

Tpt. 1

Tpt. 2

Tpt. 3

Tpt. 4

Tbn. 1

Tbn. 2

Tbn. 3

B. Tbn.

F/C

Am<sup>7</sup>

Dm<sup>7</sup>

Gm<sup>7</sup>

C<sup>7</sup>

Gtr.

Bass

Dr.

(4)

(8)

17 **B**

Alto 1

Alto 2

Tenor 1

Tenor 2

Bari.

Tpt. 1

Tpt. 2

Tpt. 3

Tpt. 4

Tbn. 1

Tbn. 2

Tbn. 3

B. Tbn.

Gtr.

Bass

Dr.

**B**

*f*

*f*

*f*

*f*

F

Am<sup>7</sup>

B $\flat$

F/C

F

(4)

21

Alto 1

Alto 2

Tenor 1

Tenor 2

Bari.

Tpt. 1

Tpt. 2

Tpt. 3

Tpt. 4

Tbn. 1

Tbn. 2 *mf*

Tbn. 3

B. Tbn.

Gtr.

Bass

Dr.

*Am*<sup>7</sup> *Bb* *C*<sup>7</sup> *F*<sup>6</sup>

*f* *f* *f* *f*

25 **C**

Alto 1

Alto 2 *p*

Tenor 1 *p*

Tenor 2 *p*

Bari. *p*

Tpt. 1

Tpt. 2

Tpt. 3

Tpt. 4

Tbn. 1

Tbn. 2

Tbn. 3

B. Tbn.

F/A F B $\flat$  G $^7$ /B C

Gtr.

Bass

**C**

Dr. (4)

29

Alto 1

Alto 2

Tenor 1

Tenor 2

Bari.

Tpt. 1

Tpt. 2

Tpt. 3

Tpt. 4

Tbn. 1

Tbn. 2

Tbn. 3

B. Tbn.

Gtr.

Bass

Dr.

A<sup>7</sup>/C<sup>#</sup> Dm<sup>7</sup> B<sup>b</sup> F/A Dm<sup>7</sup> Gm<sup>7</sup> C<sup>9</sup>

(8)

33 **D**

Alto 1

Alto 2

Tenor 1

Tenor 2

Bari.

Tpt. 1

Tpt. 2

Tpt. 3

Tpt. 4

Tbn. 1

Tbn. 2

Tbn. 3

B. Tbn.

F Am<sup>7</sup> B<sup>b</sup> F/C

Gtr.

Bass

**D**

Dr.

(4)

37

Alto 1

Alto 2

Tenor 1

Tenor 2

Bari.

Tpt. 1

Tpt. 2

Tpt. 3

Tpt. 4

Tbn. 1

Tbn. 2

Tbn. 3

B. Tbn.

Gtr.

Bass

Dr.

Dm<sup>7</sup> Am<sup>7</sup> Gm<sup>7</sup> C<sup>9</sup> F

(8)

42 **E**

Alto 1 *mp*

Alto 2 *mp*

Tenor 1 *mp*

Tenor 2 *mp*

Bari. *mp*

Tpt. 1

Tpt. 2 *p*

Tpt. 3 *p*

Tpt. 4 *p*

Tbn. 1

Tbn. 2

Tbn. 3

B. Tbn.

F/A F B $\flat$  G $^7$ /B C A $^7$ /C $\sharp$

Gtr.

Bass

Dr. *p* **E** (4)

[illegible]

[illegible]

[illegible]

60

Alto 1

Alto 2

Tenor 1

Tenor 2

Bari.

Tpt. 1

Tpt. 2

Tpt. 3

Tpt. 4

Tbn. 1

Tbn. 2

Tbn. 3

B. Tbn.

Gtr.

Bass

Dr.

1.

2.

15

moderate

$\text{Cb}^9$

$\text{Db}^9$

$\text{Db}^9$

$\text{mp}$

1.

(4)

2.

63

Alto 1

Alto 2

Tenor 1

Tenor 2

Bari.

Tpt. 1

Tpt. 2

Tpt. 3

Tpt. 4

Tbn. 1

Tbn. 2

Tbn. 3

B. Tbn.

Gtr.

Bass

Dr.

## Sax Alto 1

# Tammy

Arr: Ray Conniff  
Adpt: Fábio Mesquita

Jay Livingston  
Ray Evans

**Bolero** ♩ = 120

1. 2.

# Tammy

Sax Alto 2

Arr: Ray Conniff

Adpt: Fábio Mesquita

Jay Livingston

Ray Evans

**Bolero** ♩ = 120

*f*

6

9 **A** 8 **B** 4

25 **C**

*p*

33 **D** 3

40 **E**

*mp*

46

50 **F**

*p* *f*

58 1. 2.

*mp*

63

*p*

## Sax Tenor 1

**Tammy**

Arr: Ray Conniff  
Adpt: Fábio Mesquita

Jay Livingston  
Ray Evans

**Bolero** ♩ = 120

6 **A** 8

17 **B** 4

25 **C**

33 **D**

37

42 **E** mp

48 **F** f p

55 1.

62 2. mp p

## Sax Tenor 2

**Tammy**Arr: Ray Conniff  
Adpt: Fábio MesquitaJay Livingston  
Ray Evans**Bolero** ♩ = 120

6 **f**

**A** 8

17 **B** 4

25 **C** *p*

33 **D**

37

42 **E** *mp*

48 **F** *f* *p*

55 1.

62 2. *mp* *p*

Sax Baritono

# Tammy

Arr: Ray Conniff

Adpt: Fábio Mesquita

Jay Livingston

Ray Evans

**Bolero** ♩ = 120

6 **A** 8

17 **B** 4

25 **C** p

33 **D**

37

42 **E** mp

48 **F** f p

56 1.

62 2. mp p

## Trumpet 1

**Tammy**Arr: Ray Conniff  
Adpt: Fábio MesquitaJay Livingston  
Ray Evans**Bolero** ♩ = 120

ff

5

9 **A** **B** *f*

20 *f*

25 **C**

31 **D**

36

42 **E** *p* *f*

50 **F** *p* *f*

59 1.

62 2. *mp* *pp*

## Trumpet 2

**Tammy**Arr: Ray Conniff  
Adpt: Fábio MesquitaJay Livingston  
Ray Evans**Bolero** ♩ = 120

ff

5

9 **A** **B** *f*

20 *f*

25 **C**

31 **D**

36

42 **E** *p* *f*

50 **F** *p* *f*

58

61 1. 2. *mp* *pp*

Trumpet 3

# Tammy

Arr: Ray Conniff  
Adpt: Fábio Mesquita

Jay Livingston  
Ray Evans

**Bolero** ♩ = 120

**ff**

5

9 **A** **7** **B** **f**

20 **f**

25 **C**

31 **D**

36

42 **E** **4** **p** **f**

50 **F** **p** **f**

58 1.

62 2. **mp** **pp**

## Trombone 1

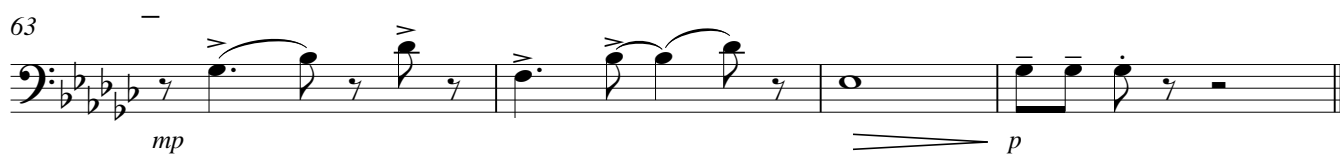
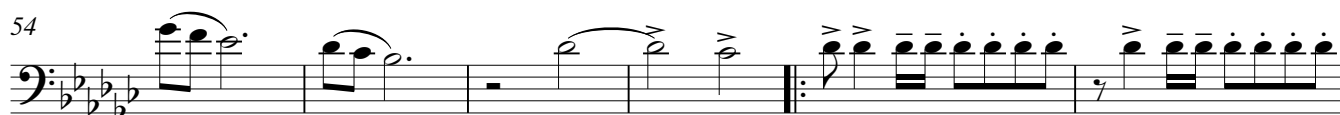
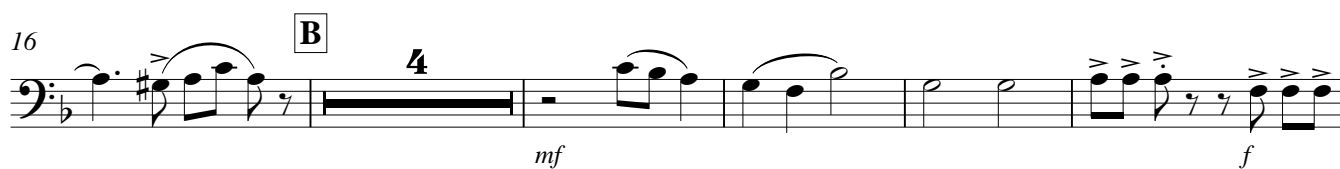
**Tammy**Arr: Ray Conniff  
Adpt: Fábio MesquitaJay Livingston  
Ray Evans**Bolero** ♩ = 120

## Trombone 2

**Tammy**

Arr: Ray Conniff  
Adpt: Fábio Mesquita

Jay Livingston  
Ray Evans

**Bolero** ♩ = 120

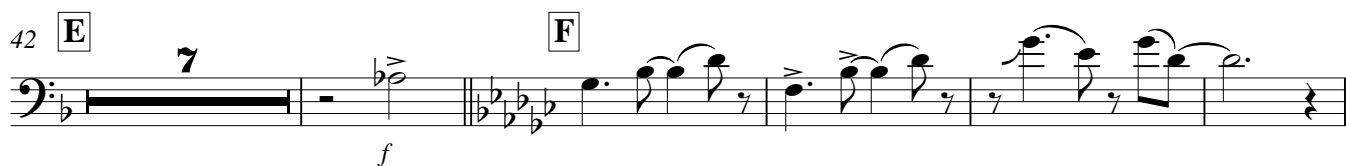

## Trombone 3

**Tammy**Arr: Ray Conniff  
Adpt: Fábio MesquitaJay Livingston  
Ray Evans**Bolero** ♩ = 120

ff

5

9 **A**

f

16 **B** 4

f

25 **C**

31 **D**

36

42 **E** 7 **F**

f

54

f

60 1. 2.

63 mp p

## Bass

**Tammy**

Arr: Ray Conniff  
Adpt: Fábio Mesquita

Jay Livingston  
Ray Evans

**Bolero** ♩ = 120

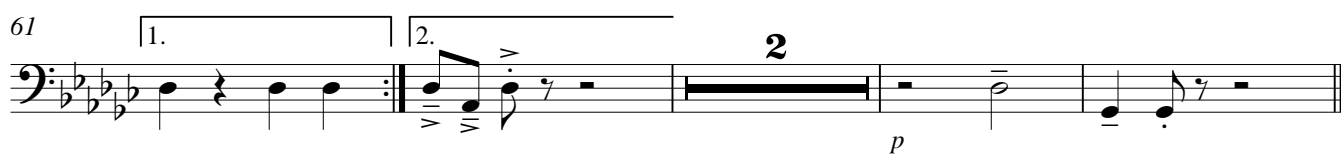
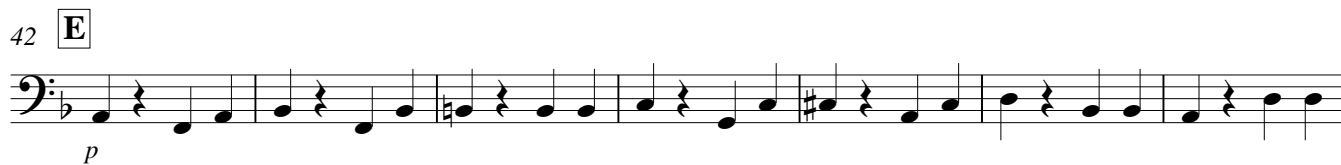
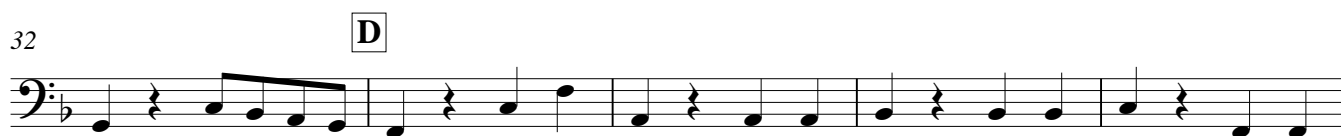
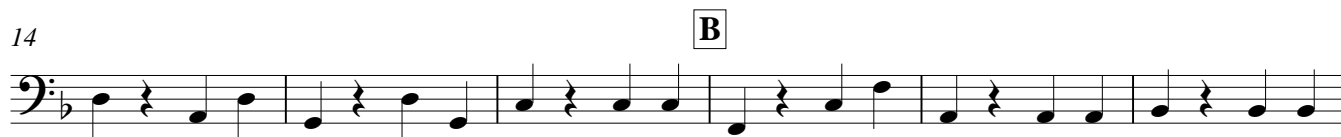
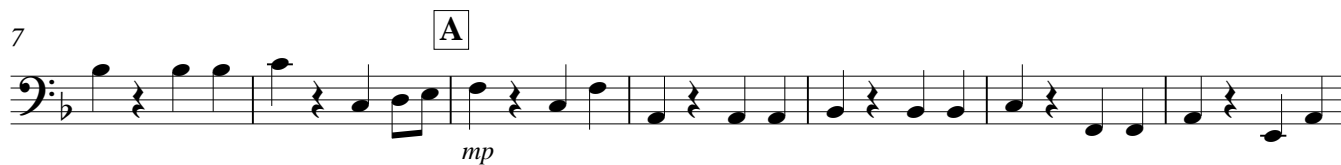

Guitar

# Tammy

Arr: Ray Conniff  
Adpt: Fábio Mesquita

**Bolero** ♩ = 120

Jay Livingston  
Ray Evans

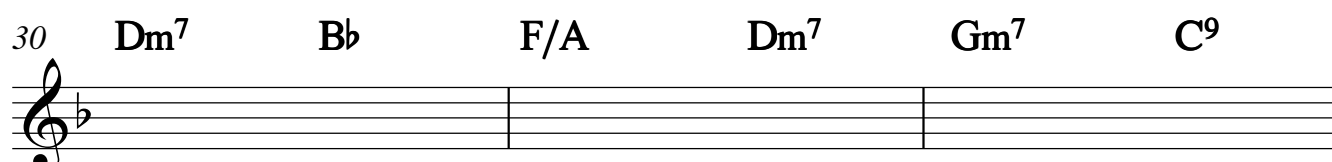
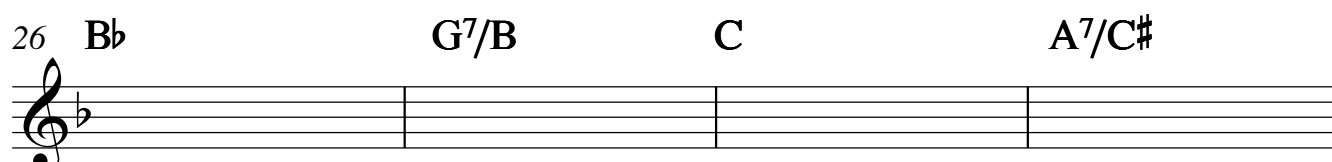
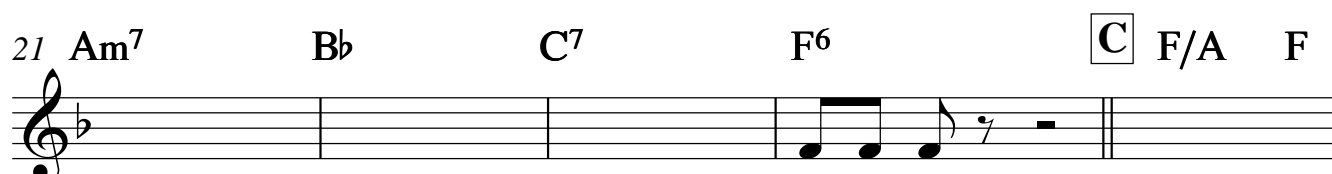
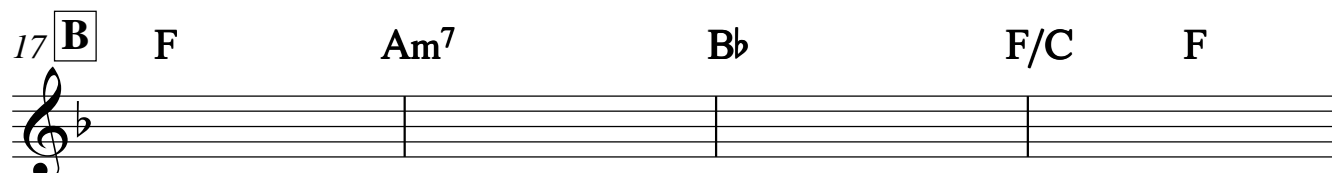
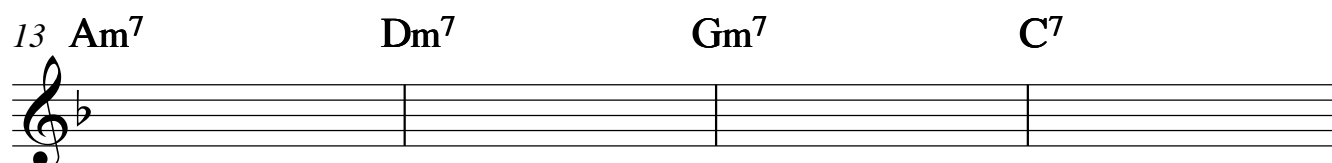
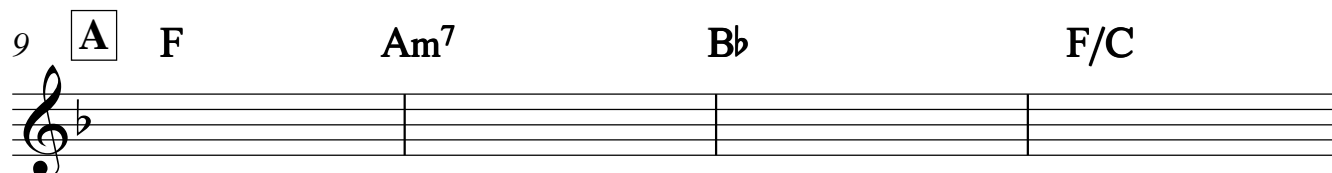
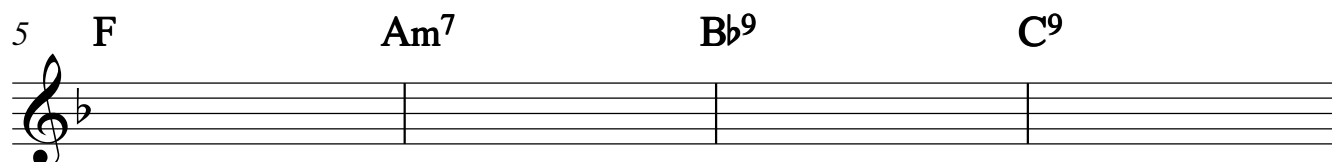
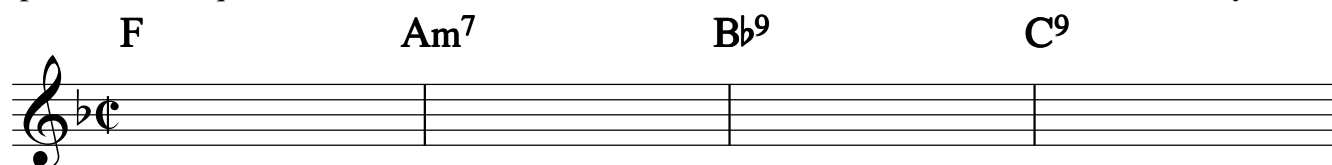

Tammy  
Guitar

2

33 **D** F Am<sup>7</sup> B<sup>b</sup> F/C

37 Dm<sup>7</sup> Am<sup>7</sup> Gm<sup>7</sup> C<sup>9</sup> F

42 **E** F/A F B<sup>b</sup> G<sup>7</sup>/B C

46 A<sup>7</sup>/C<sup>#</sup> Dm<sup>7</sup> B<sup>b</sup> F/A Dm<sup>7</sup>

49 Gm<sup>7</sup> D<sup>b</sup>7(sus4) **F** G<sup>b</sup> B<sup>b</sup>m<sup>7</sup> C<sup>b</sup> G<sup>b</sup>/D<sup>b</sup>

54 E<sup>b</sup>m<sup>7</sup> B<sup>b</sup>m<sup>7</sup> D<sup>b</sup>7(sus4)

58 G<sup>b</sup> B<sup>b</sup>m<sup>7</sup> C<sup>b</sup>9 1. D<sup>b</sup>9

62 2. D<sup>b</sup>9 3 G<sup>b</sup>6/9

*pp*

# Tammy

## Drums

Arr: Ray Conniff  
Adpt: Fábio Mesquita

Jay Livingston  
Ray Evans

**Bolero** ♩ = 120

9 **A** *f* (4) (8)

17 **B** *mp* (4)

24 **C** (4)

31 **D** (8) (4)

39 **E** (8) *p*

45 (4) *f*

50 **F** (4) *ff*

57 1. (4)

62 2. *p*