Alto Sax

Começando

Choro

De: Siqueira Lima

Adap. e arranjo pra Banda Washington Luiz

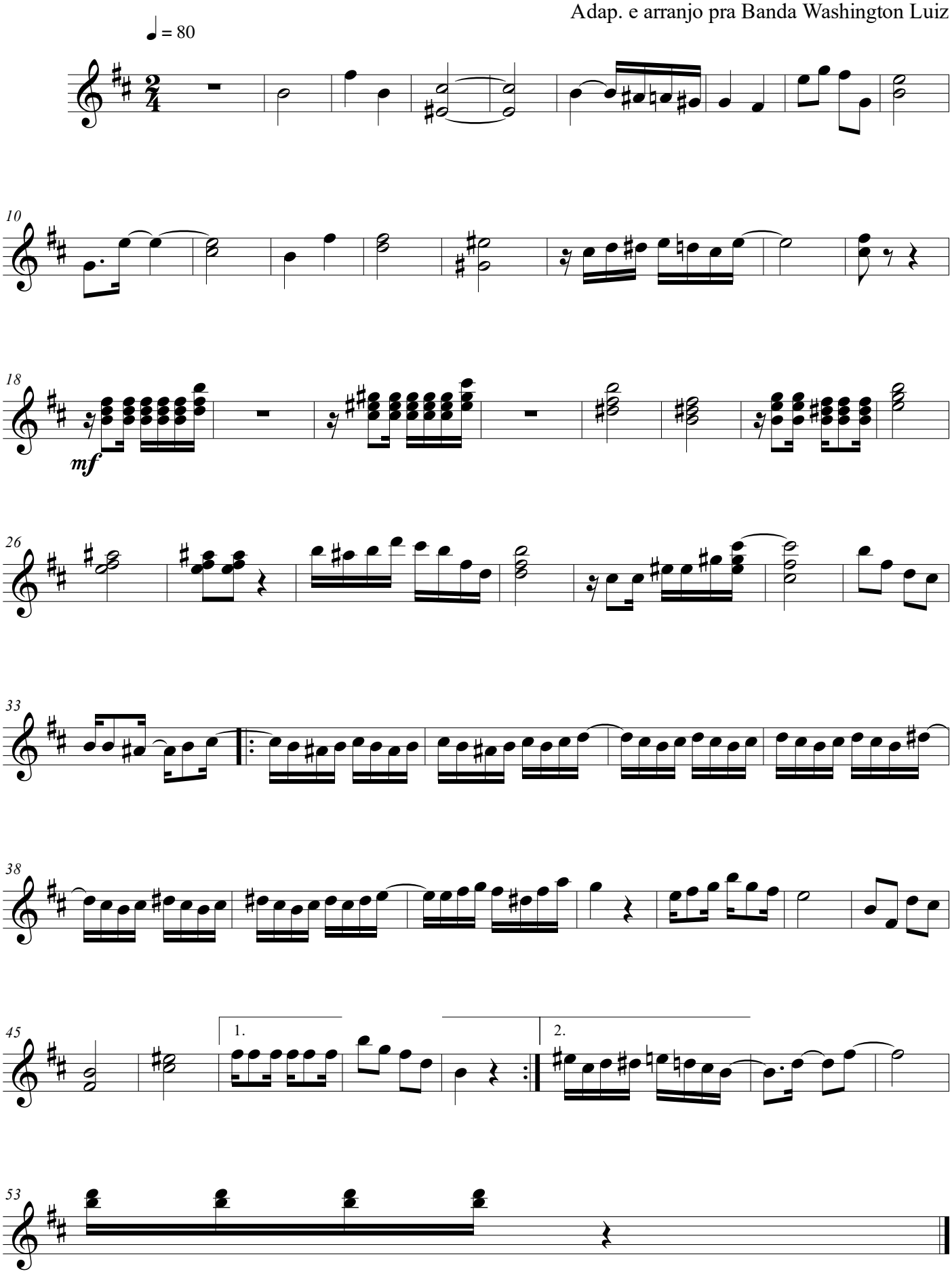

©