

# SELEÇÃO DE BOLEROS N° 01

Trumpet in B $\flat$  3

Arr.: José Carlos Ligiéro

Moderato  $\text{♩} = 72$

Bolero  $\text{♩} = 90$

*mf*

*p*

"Maria Helena"

8

10

20

5

*mf*

27

30

34

2

C/ surdina

40

*p*

"Solamente Una Vez"

41

*mp*

47

3

3

50

*pp*

52

Abrir

*mf*

58

60

65

*p*

70

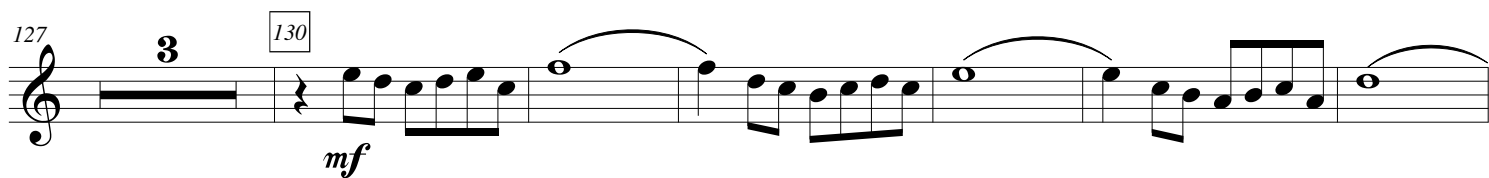
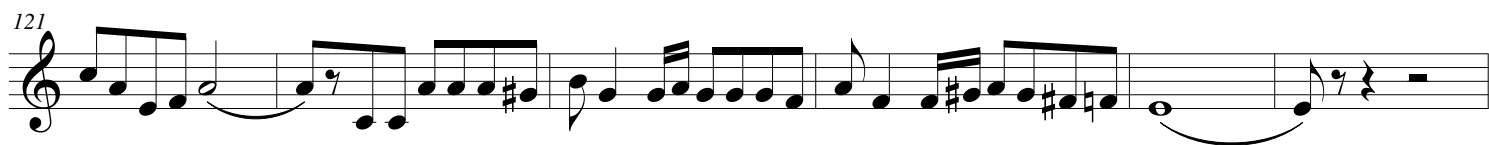
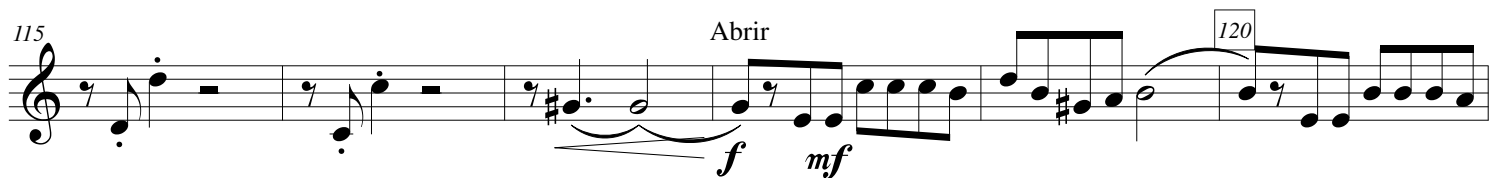
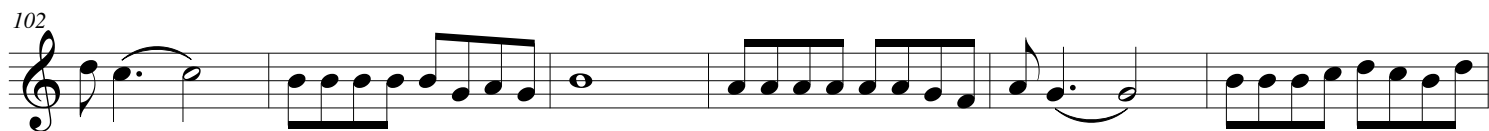
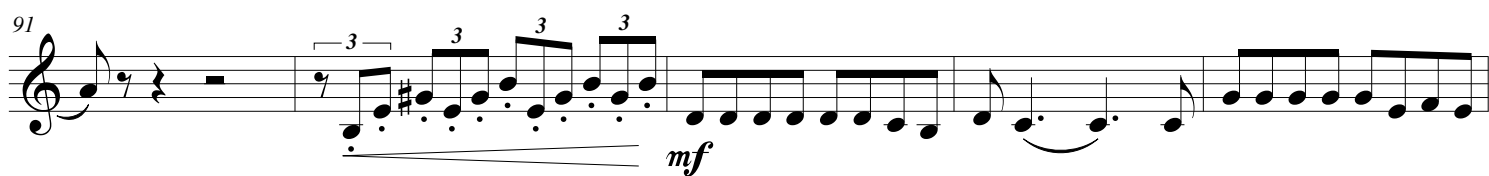
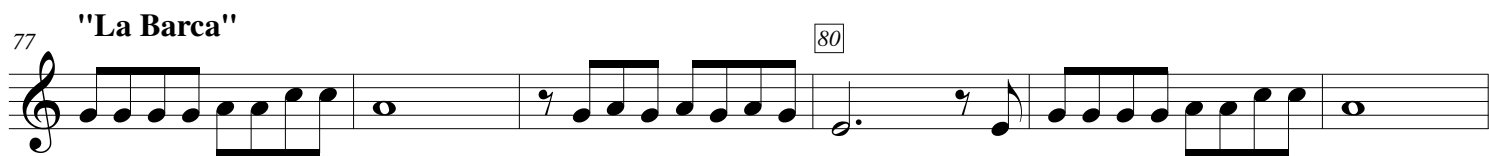
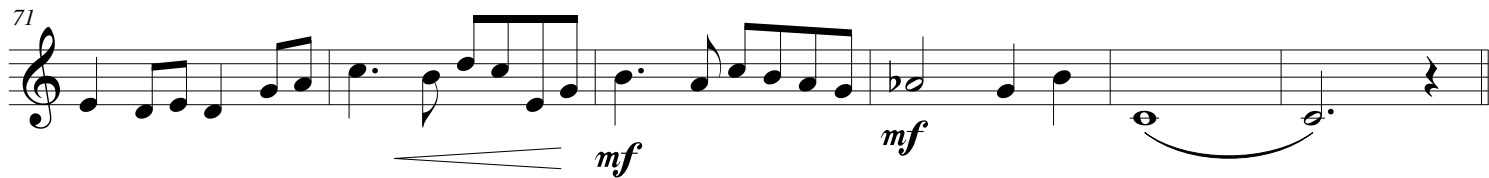

136

1. 2. 140

"Besame Mucho"

142 2 4 150

*p* *mp*

151

*mf*

157 160

1. 2.

163

*pp*

167 170

171

*mf* *p*

176 180

*p*

181

*mp*

186
