

ANACLETO DE MEDEIROS

JUBILEU

DOBRADO

para Banda de Música

Revisão e Cópia de Luís Antônio Cardoso – OMB-RJ 31.354

Rio de Janeiro – RJ
BRASIL
2006

RIO DE JANEIRO - RJ
BRASIL
2006

A

25

Fltm. *mf*

Fl. 1, 2 *mf*

Req. *mf*

Cl. 1 *mf*

Cl. 2 *mf*

Cl. 3 *mf*

Sop. *mf*

Alto *mf*

Ten. *mf*

Bar. *mf*

Tpt. 1 *mf*

Tpt. 2

Tpas. 1, 2 *mf*

Tpas. 3, 4 *mf*

Tbn. 1 *mf* 1. a3 1.

Bdn. *mf*

Tba. *mf*

Cx. *mf*

Prt. *mf*

Bmb. *mf*

B

36

Fltm.

Fl. 1, 2

Req.

Cl. 1

Cl. 2

Cl. 3

Sop.

Alto

Ten.

Bar.

Tpt. 1

Tpt. 2

Tpas. 1, 2

Tpas. 3, 4

Tbn. 1

Bdn.

Tba.

Cx.

Prt.s..

Bmb.

mf

47

Fine

Fltm.

Fl. 1, 2

Req.

Cl. 1

Cl. 2

Cl. 3

Sop.

Alto

Ten.

Bar.

Tpt. 1

Tpt. 2

Tpas. 1, 2

Tpas. 3, 4

Tbn. 1

Bdn.

Tba.

Cx.

Prtis..

Bmb.

60

C **D**

Fltm.

Fl. 1, 2

Req.

Cl. 1

Cl. 2

Cl. 3

Sop.

Alto

Ten.

Bar.

Tpt. 1

Tpt. 2

Tpas. 1, 2

Tpas. 3, 4

Tbn. 1

Bdn.

Tba.

Cx.

Prt.

Bmb.

p

RIO DE JANEIRO - RJ
BRASIL
2006

83

Fltm.

Fl. 1, 2

Req.

Cl. 1

Cl. 2

Cl. 3

Sop.

Alto

Ten.

Bar.

Tpt. 1

Tpt. 2

Tpas. 1, 2

Tpas. 3, 4

Tbn. 1

Bdn.

Tba.

Cx.

Prt.

Bmb.

95 **F** D.S. al Fine

Fltm.

Fl. 1, 2

Req.

Cl. 1

Cl. 2

Cl. 3

Sop.

Alto

Ten.

Bar.

Tpt. 1

Tpt. 2

Tpas. 1, 2

Tpas. 3, 4

Tbn. 1

Bdn.

Tba.

Cx.

Prts..

Bmb.

JUBILEU

DOBRADO

ANACLETO DE MEDEIROS

Revisão e Cópia de Luís Antônio Cardoso
OMB-RJ 31.354

$\text{♩} = 120$

4

ff

9 **S**

mf

17

25 **A**

mf

32

40 **B**

3

48

2

56 **1.** **2.** **Fine** **C**

3 **3**

62 **D**

14

1. **2** **2.** **2**

JUBILEU - Dobrado
Anacleto de Medeiros

2

Flautim

80 **E**

f

87

94 1. 2. **F**

101 **D.S. al Fine**

JUBILEU

DOBRADO

ANACLETO DE MEDEIROS

Revisão e Cópia de Luís Antônio Cardoso

OMB-RJ 31.354

$\text{♩} = 120$

4

ff

9 **S**

mf

16

24 **A**

mf

32

40 **B**

48

56 1. 2. **Fine** **C**

3 3

62 **D**

14

1. **2** 2. **2**

JUBILEU - Dobrado
Anacleto de Medeiros

2

Flauta 1, 2

80 **E**
f

87

94 1. 2. **F**

101 **D.S. al Fine**

Oboé 1, 2

JUBILEU

DOBRA DO

ANACLETO DE MEDEIROS

Revisão e Cópia de Luís Antônio Cardoso
OMB-RJ 31.354

♩=120

4

ff

[illegible]

41 **B**

48 

RIO DE JANEIRO - RJ
BRASIL
2006

JUBILEU - Dobrado
Anacleto de Medeiros

2

Oboé 1, 2

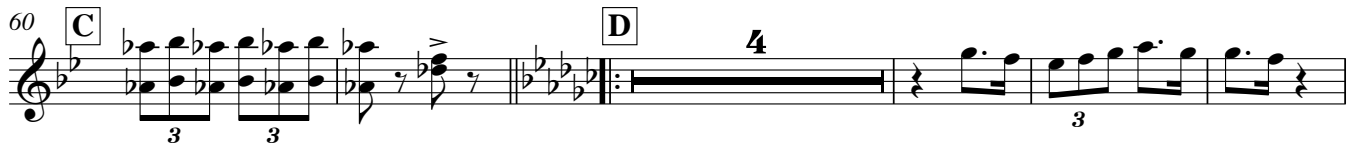

JUBILEU

DOBRADO

ANACLETO DE MEDEIROS

Revisão e Cópia de Luís Antônio Cardoso
OMB-RJ 31.354

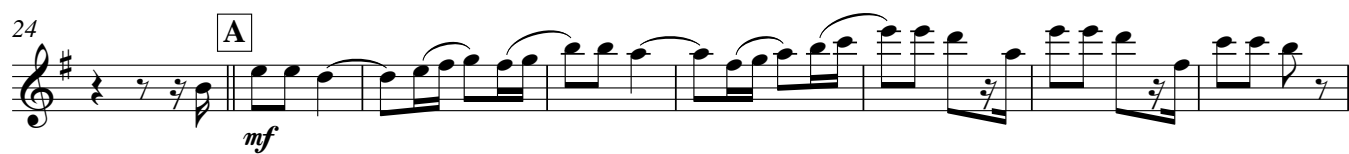

JUBILEU - Dobrado
Anacleto de Medeiros

2

Requinta in E \flat

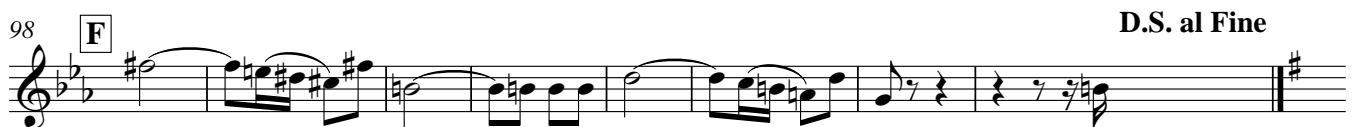
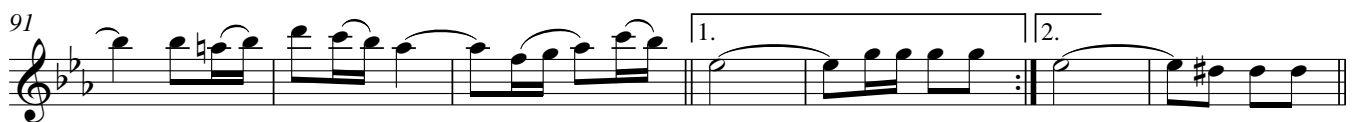
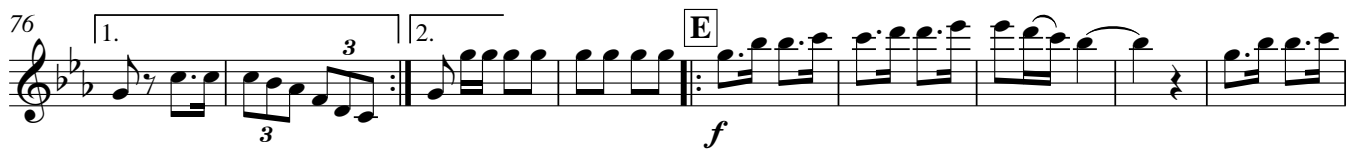

JUBILEU

DOBRADO

ANACLETO DE MEDEIROS

Revisão e Cópia de Luís Antônio Cardoso
OMB-RJ 31.354

$\text{♩} = 120$

4

ff

9 S

mf

16

24 A

mf

32

41 B

48

2

2

Fine

55 

60 **C**

3 3

D

p 3

67

[illegible]

85

94 

101 D.S. al Fine

D.S. al Fine

JUBILEU

DOBRA DO

ANACLETO DE MEDEIROS

Revisão e Cópia de Luís Antônio Cardoso
OMB-RJ 31.354

9  Musical notation for measures 9-12. Measure 9 starts with a treble clef, a key signature of one sharp (F#), and a common time signature (C). The melody begins with a quarter note G4, followed by an eighth note A4, and a quarter note B4. Measure 10 continues with a quarter note C5, an eighth note B4, and a quarter note A4. Measure 11 has a quarter note G4, an eighth note F#4, and a quarter note E4. Measure 12 has a quarter note D4, an eighth note C4, and a quarter note B3. The notation includes various musical symbols such as beams, slurs, and a dynamic marking 'mf'.

17

25 **A**

mf

33

41 **B**

[illegible]

JUBILEU - Dobrado
Anacleto de Medeiros

2

Clarinet in B \flat 2

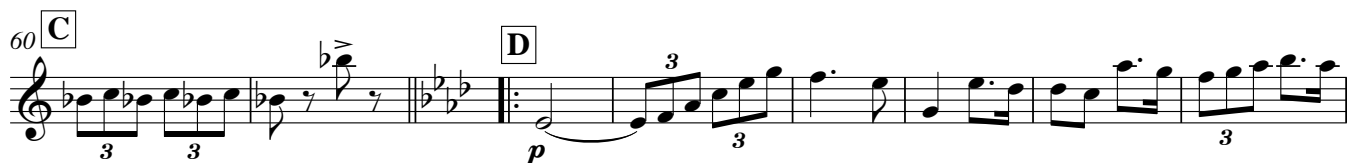

Clarinet in B♭ 3

JUBILEU

DOBRADO

ANACLETO DE MEDEIROS

Revisão e Cópia de Luís Antônio Cardoso
OMB-RJ 31.354

♩=120

4

ff

9

mf

17

25 **A**

mf

33

41 **B**

48

2

RIO DE JANEIRO - RJ
BRASIL
2006

2

Fine

101 D.S. al Fine

D.S. al Fine

Clarone

JUBILEU

DOBRA DO

ANACLETO DE MEDEIROS

Revisão e Cópia de Luís Antônio Cardoso
OMB-RJ 31.354

25 A

mf

33

33

41 **B**

[illegible]

RIO DE JANEIRO - RJ
BRASIL
2006

JUBILEU - Dobrado
Anacleto de Medeiros

2

Clarone

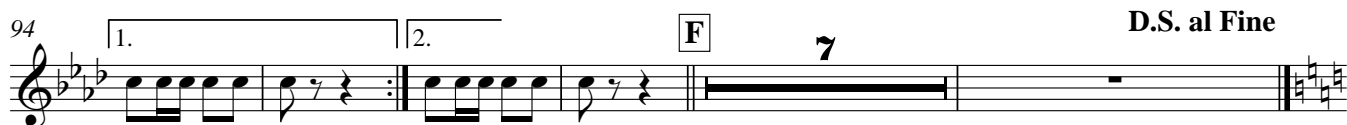

Sax-Soprano

JUBILEU

DOBRADO

ANACLETO DE MEDEIROS

Revisão e Cópia de Luís Antônio Cardoso
OMB-RJ 31.354

9. Musical notation for measure 9: Treble clef, key signature of one sharp (F#), common time. The melody starts with a quarter note G4, followed by eighth notes A4-B4, C5-B4, A4-G4, F#4-E4, D4-C4, B3-A3, G3-F#3, E3-D3, C3-B2, A2-G2, F#2-E2, D2-C2, B1-A1, G1-F#1, E1-D1, C1-B0.

[illegible]

25 A

mf

33

[illegible]

48

2

RIO DE JANEIRO - RJ
BRASIL
2006

JUBILEU - Dobrado
Anacleto de Medeiros

2

Sax-Soprano

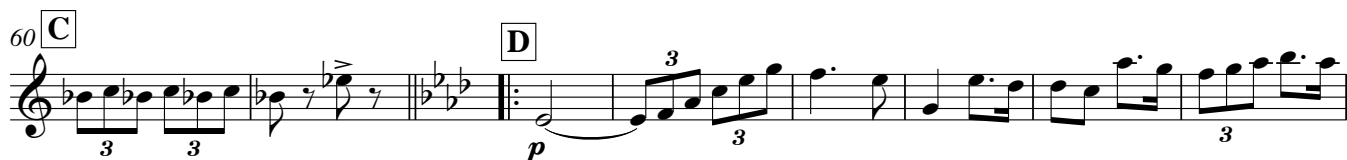

Sax-Alto 1, 2

JUBILEU

DOBRA DO

ANACLETO DE MEDEIROS

Revisão e Cópia de Luís Antônio Cardoso
OMB-RJ 31.354

$\text{♩} = 120$

4

ff

9. 

[illegible][illegible]

51  **1.** **2.** **Fine**

67

RIO DE JANEIRO - RJ
BRASIL
2006

JUBILEU - Dobrado
Anacleto de Medeiros

2

Sax-Alto 1, 2

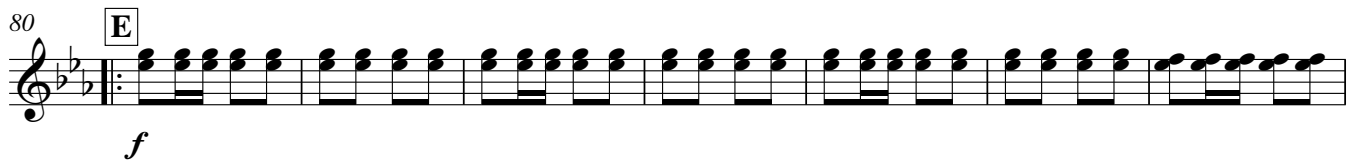

Sax-Tenor

JUBILEU

DOBRADO

ANACLETO DE MEDEIROS

Revisão e Cópia de Luís Antônio Cardoso
OMB-RJ 31.354

JUBILEU - Dobrado
Anacleto de Medeiros

2

Sax-Tenor

67

76

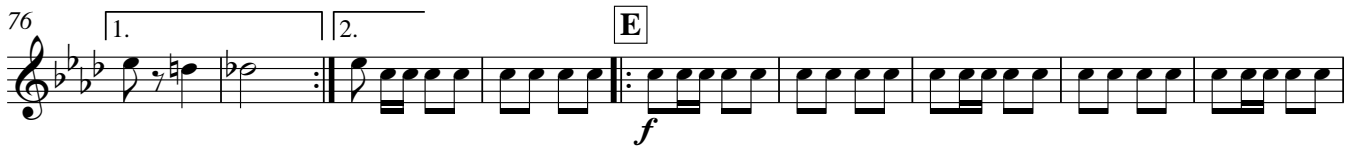

85

94

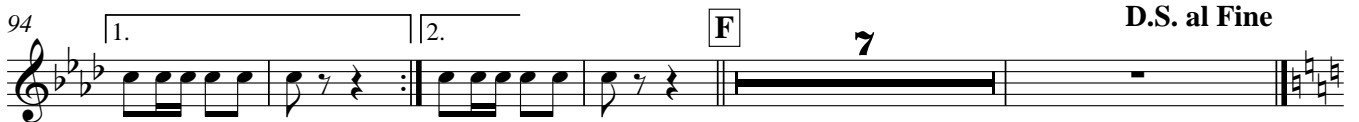

D.S. al Fine

JUBILEU

DOBRADO

ANACLETO DE MEDEIROS

Revisão e Cópia de Luís Antônio Cardoso
OMB-RJ 31.354

JUBILEU - Dobrado
Anacleto de Medeiros

2

Sax-Barítono

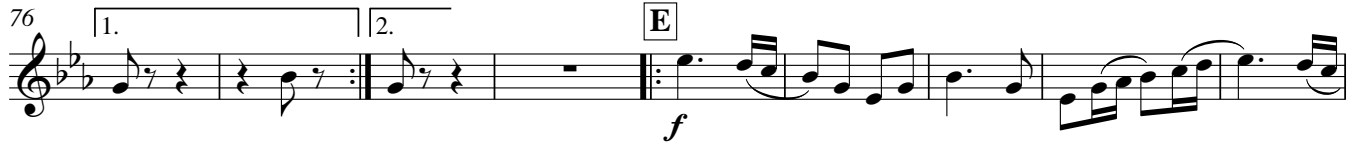

Trumpete in B \flat 1

JUBILEU

DOBRADO

ANACLETO DE MEDEIROS

Revisão e Cópia de Luís Antônio Cardoso
OMB-RJ 31.354

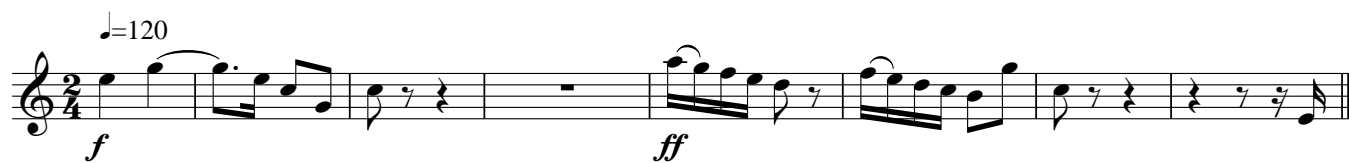

JUBILEU - Dobrado
Anacleto de Medeiros
Trumpete in B \flat 1

2

Trumpete in B \flat 2

JUBILEU

DOBRADO

ANACLETO DE MEDEIROS

Revisão e Cópia de Luís Antônio Cardoso
OMB-RJ 31.354

JUBILEU - Dobrado
Anacleto de Medeiros
Trumpete in B \flat 2

2

Trompas in F 1, 2

JUBILEU

DOBRADO

ANACLETO DE MEDEIROS

Revisão e Cópia de Luís Antônio Cardoso
OMB-RJ 31.354

♩=120

4

ff

9 

mf

17

25 **A**

mf

33

41 **B**

48

56 1. 2.

Fine

JUBILEU - Dobrado
Anacleto de Medeiros

2

Trompas in F 1, 2

60 **C**

68

76 1. 2. **E**

85

94 1. 2. **F**

101 **D.S. al Fine**

JUBILEU

DOBRADO

ANACLETO DE MEDEIROS

Revisão e Cópia de Luís Antônio Cardoso
OMB-RJ 31.354

♩=120

4

ff

9 

mf

17

25 **A**

mf

33

41 **B**

48

56 1. 2.

Fine

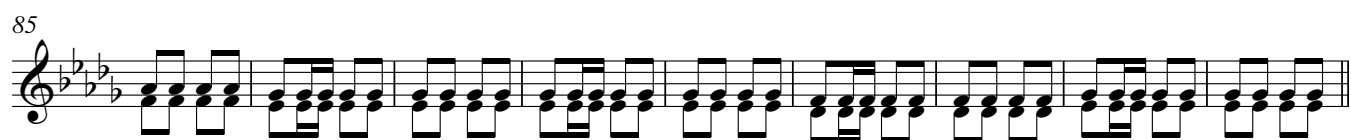

JUBILEU - Dobrado
Anacleto de Medeiros

Trombone 1

JUBILEU

DOBRADO

ANACLETO DE MEDEIROS

Revisão e Cópia de Luís Antônio Cardoso
OMB-RJ 31.354

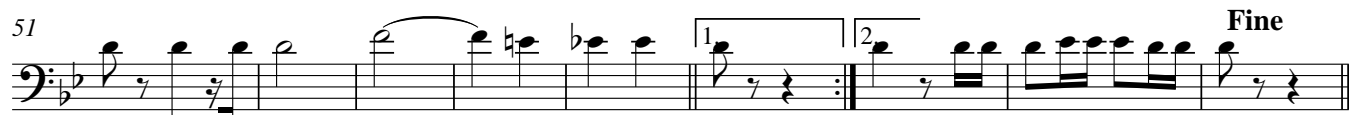
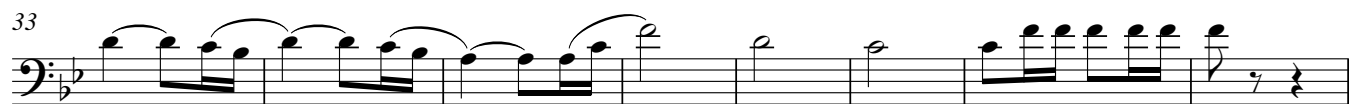
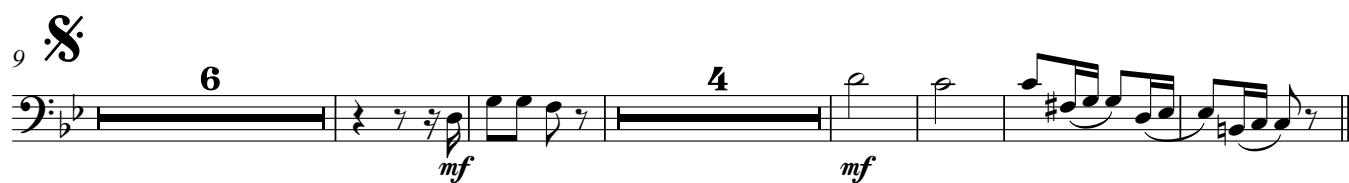

JUBILEU - Dobrado
Anacleto de Medeiros

2

Trombone 1

73

p

80

f

E

89

94

F

100

D.S. al Fine

JUBILEU

DOBRADO

ANACLETO DE MEDEIROS

Revisão e Cópia de Luís Antônio Cardoso
OMB-RJ 31.354

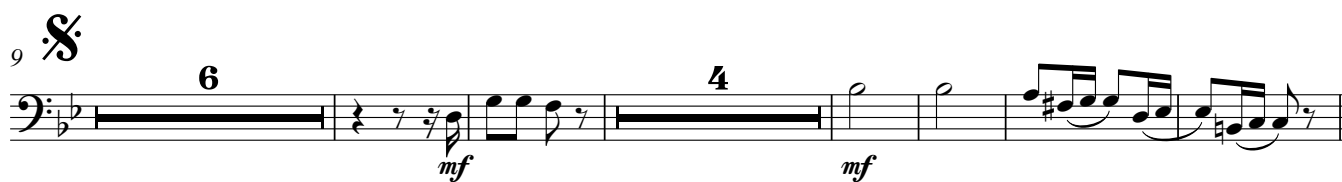

JUBILEU - Dobrado
Anacleto de Medeiros

2

Trombone 2

73

p

80

E

f

89

94

F

100

D.S. al Fine

D.S. al Fine

Trombone 3

JUBILEU

DOBRA DO

ANACLETO DE MEDEIROS

Revisão e Cópia de Luís Antônio Cardoso
OMB-RJ 31.354

♩=120

2

f *ff*

9 

[illegible][illegible]

51 

60 **C** **D** **11**

JUBILEU - Dobrado
Anacleto de Medeiros

2

Trombone 3

73

p

80

E

f

89

94

1. 2. **F**

100

D.S. al Fine

Barítono in B \flat

JUBILEU

DOBRADO

ANACLETO DE MEDEIROS

Revisão e Cópia de Luís Antônio Cardoso
OMB-RJ 31.354

$\text{♩} = 120$

2

f *ff*

9

6 6

mf *mf*

25 **A**

mf

33

41 **B**

48

56 1. 2.

Fine

JUBILEU - Dobrado
Anacleto de Medeiros

2

Barítono in B \flat

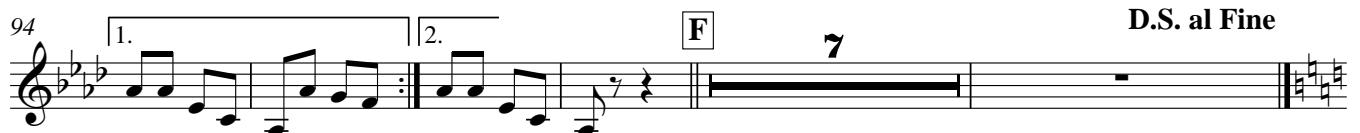
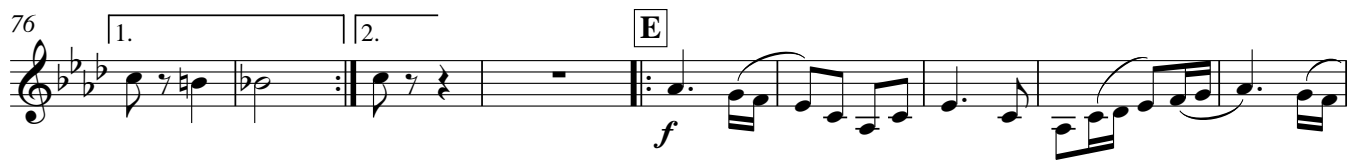

JUBILEU

DOBRADO

ANACLETO DE MEDEIROS

Revisão e Cópia de Luís Antônio Cardoso
OMB-RJ 31.354

$\text{♩} = 120$

2
f *ff*

6
mf *mf*

25 **A**
mf

33

41 **B**

48

56 1. 2. **Fine**

JUBILEU - Dobrado
Anacleto de Medeiros

2

Bombardino in C

60 C D

3 3 *p*

67

76 1. 2. E

f

85

94 1. 2. F 7 D.S. al Fine

7

Tuba in C

JUBILEU

DOBRADO

ANACLETO DE MEDEIROS

Revisão e Cópia de Luís Antônio Cardoso
OMB-RJ 31.354

$\text{♩} = 120$

2

f *ff* *mf*

9 **§**

mf

17

25 **A**

mf

33

41 **B**

48

56 1. 2.

Fine

JUBILEU - Dobrado
Anacleto de Medeiros

2

Tuba in C

60 **C** **D**

68

76 **E**

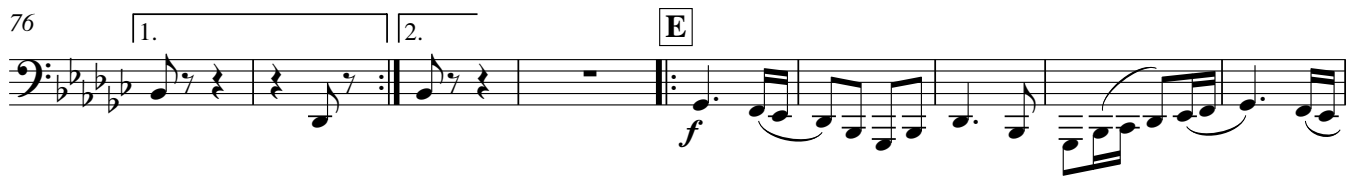

85

94 **F**

101 **D.S. al Fine**

Tuba in E \flat

JUBILEU

DOBRADO

ANACLETO DE MEDEIROS

Revisão e Cópia de Luís Antônio Cardoso
OMB-RJ 31.354

JUBILEU - Dobrado
Anacleto de Medeiros

2

Tuba in E \flat

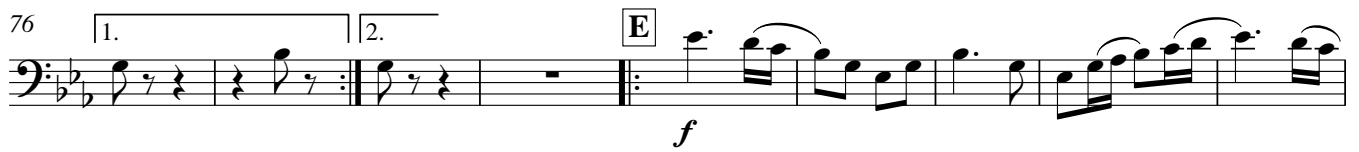

Tuba in B♭

JUBILEU

DOBRA DO

ANACLETO DE MEDEIROS

Revisão e Cópia de Luís Antônio Cardoso

OMB-RJ 31.354

[illegible]

17

25 A

mf

33

41 **B**

41 **B**

[illegible]

56 Fine

RIO DE JANEIRO - RJ

BRASIL

2006

JUBILEU - Dobrado
Anacleto de Medeiros

2

Tuba in B \flat

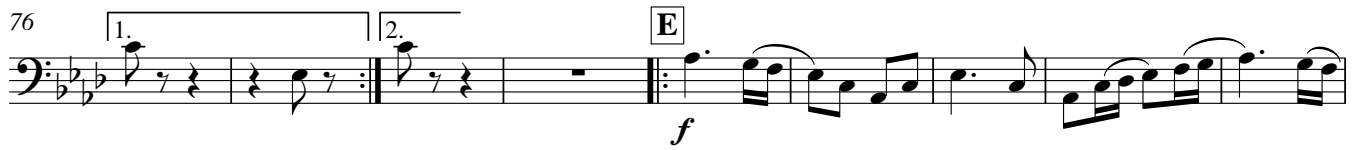

JUBILEU

DOBRADO

ANACLETO DE MEDEIROS

Revisão e Cópia de Luís Antônio Cardoso
OMB-RJ 31.354

$\text{♩} = 120$

4

ff *mf*

9 **S**

mf

17

25 **A**

mf

33

41 **B**

51 **1.** **2.** **Fine**

60 **C** **D**

3 **3** *p*

JUBILEU - Dobrado
Anacleto de Medeiros

2

Caixa

67

73

80

E

90

98

F

103

D.S. al Fine

Pratos
Bombo

JUBILEU

DOBRADO

ANACLETO DE MEDEIROS

Revisão e Cópia de Luís Antônio Cardoso
OMB-RJ 31.354

$\text{♩} = 120$

4

ff

mf

ff

mf

mf

17

mf

25 **A**

mf

33

mf

41 **B**

51

2

2

JUBILEU - Dobrado
Anacleto de Medeiros
Pratos, Bombo

2

55

1. 2. Fine

60 **C** **D**

p

68

76 1. 2. **E**

f

87

94 1. 2. **F**

101 D.S. al Fine