

SCORE

MANHÃ DE CARNAVAL

COMPOSED BY LUIS BONFÁ
ARRANGED BY NELSON FARIA

SOLO GUITAR PLAYS MELODY AND FILLS & CHORUS

A TEMPO ♩ = 100

[A]

FL. 1

FL. 2

B♭ CL. 1

B♭ CL. 2

B. CL.

FLGHN.

FLGHN. 1

FLGHN. 2

FLGHN. 3

TEN. 1

TEN. 2

TEN. 3

TEN. 4

GTR.

PNO.

PNO.

AC. BASS

D. S.

MELODY

CHORDS:

- Cm16
- A♭m16
- G7(b13)
- Cm17(9)
- Dm17(b9)
- G7(b13)

QUITAR PLAYS BOSSA GROOVE

FILL IN

8

FL. 1

FL. 2

B♭ CL. 1

B♭ CL. 2

B. CL.

8

FLGHN.

8

FLGHN. 1

FLGHN. 2

8

FLGHN. 3

TEN. 1

8

TEN. 2

TEN. 3

TEN. 4

8

GTR.

PNO.

8

PNO.

8

AC. BASS

8

D. S.

CM17(9)

F#M11A7/A♭

G7(b13)

CM16

F#M17

B♭13

CM17(9)

F#M11A7/A♭

G7(b13)

CM16

F#M17

B♭13

CM17(9)

F#M11A7/A♭

G7(b13)

CM16

F#M17

B♭13

[illegible]

16

FL. 1

FL. 2

B♭ CL. 1

B♭ CL. 2

B. CL.

FLGHN.

FLGHN. 1

FLGHN. 2

FLGHN. 3

TEN. 1

TEN. 2

TEN. 3

TEN. 4

GTR.

PNO.

PNO.

AC. BASS

D. S.

FMA7

B7(#11)

Em7(b9)

A7(b9)

E♭MA7

A7(#11)

Dm7(b9)

G7(b9)

E♭MA7

A7(#11)

Dm7(b9)

G7(b9)

E♭MA7

A7(#11)

Dm7(b9)

G7(b9)

20

FL. 1

FL. 2

B♭ CL. 1

B♭ CL. 2

S. CL.

20

FLGHN.

20

FLGHN. 1

FLGHN. 2

20

FLGHN. 3

TEN. 1

20

TEN. 2

TEN. 3

TEN. 4

20

GRE.

PNO.

20

PNO.

20

AC. BASS

20

D. S.

F#m7 B7(#9) B♭m7(#11) A7(b9) Dm7 Em7(b9) A7(b9)

E♭m7 A7(#9) A♭m7 G7(b9) Cm7 Dm7(b9) G7(b9)

E♭m7 A7(#9) A♭m7 G7(b9) Cm7 Dm7(b9) G7(b9)

E♭m7 A7(#9) A♭m7 G7(b9) Cm7 Dm7(b9) G7(b9)

7

ARRANGED BY NELSON FARIA © 2008

29

FL. 1

FL. 2

B♭ CL. 1

B♭ CL. 2

B. CL.

29

FLGHN.

29

FLGHN. 1

FLGHN. 2

29

FLGHN. 3

TBN. 1

29

TBN. 2

TBN. 3

TBN. 4

29

GTR.

PNO.

29

PNO.

29

AC. BASS

29

D. S.

GM16 GM17 GM17/F EM17(b5) A7(b13) DM17(9) B♭9

FM16 FM17 FM17/E♭ DM17(b5) G7(b13) CM17(9) A♭9

FM16 FM17 FM17/E♭ DM17(b5) G7(b13) CM17(9) A♭9

FM16 FM17 FM17/E♭ DM17(b5) G7(b13) CM17(9) A♭9

9

ARRANGED BY NELSON FARIA © 2008

42

FL. 1

FL. 2

B♭ CL. 1

B♭ CL. 2

S. CL.

FLGHN.

FLGHN. 1

FLGHN. 2

FLGHN. 3

TEN. 1

TEN. 2

TEN. 3

TEN. 4

Gtr.

PNO.

PNO.

AC. BASS

D. S.

SOLO

8

DM7(9) Gm7 A7(b9) D7(9) D7(b9)

Cm7(9) Fm7 G7(b9) C7(9) C7(b9) Fm7 B♭7(b9) E♭MA7 A7(#11)

Cm7(9) Fm7 G7(b9) C7(9) C7(b9) Fm7 B♭7(b9) E♭MA7 A7(#11)

Cm7(9) Fm7 G7(b9) C7(9) C7(b9) Fm7 B♭7(b9) E♭MA7 A7(#11)

MANHÃ DE CARNAVAL - SCORE

11

56

FL. 1

FL. 2

B♭ CL. 1

B♭ CL. 2

B. CL.

56

FLGHN.

56

FLGHN. 1

FLGHN. 2

56

FLGHN. 3

TBN. 1

56

TBN. 2

TBN. 3

TBN. 4

56

Gtr.

PNO

56

PNO.

56

AC. BASS

56

D. S.

13

ARRANGED BY NELSON FARIA © 2008

ARRANGED BY NELSON FARIA © 2008

70

FL. 1 BLEND

FL. 2

B♭ CL. 1

B♭ CL. 2

S. CL.

70

FLGHN. SOLO C7₄(9) Dm17(9) Gm17 C7₄(9) Dm17(9)

FLGHN. 1

FLGHN. 2

70

FLGHN. 3

TEN. 1

70

TEN. 2

TEN. 3

TEN. 4

70

GTR. A^bMA7 B^b7₄(9) Cm17(9) Fm17 B^b7₄(9) Cm17(9)

PNO

70

PNO. A^bMA7 B^b7₄(9) Cm17(9) Fm17 B^b7₄(9) Cm17(9)

AC. BASS A^bMA7 B^b7₄(9) Cm17(9) Fm17 B^b7₄(9) Cm17(9)

70

D. S.

ARRANGED BY NELSON FARIA © 2008

ARRANGED BY NELSON FARIA © 2008

MANHÃ DE CARNAVAL

COMPOSED BY LUIS BONFÁ
ARRANGED BY NELSON FARIA

1
2
GUITAR PLAYS BOSSA GROOVE

1 **A^bM16** **G7(b13)**

6 **Cm17(9)** **Dm17(b5)** **G7(b13)** **Cm17(9)** **Fm1MA7/A^b** **G7(b13)**

10 **Cm16** **Fm17** **B^b13** **G/E^b** **A7(#9)** **D^b9(#11)** **C7(b5)**

14 **Fm17** **B^b7(13)** **E^bMA7** **A7(#11)**

18 **Dm17(b5)** **G7(b9)** **E^bMA7** **A7(#9)** **A^bMA7** **G7(b13)**

22 **Cm17** **Dm17(b5)** **G7(b13)** **Cm17(9)**

26 **Gm17(b5)** **C7(b9)** **Fm1MA7** **Fm16**

30 **Fm17** **Fm1/E^b** **Dm17(b5)** **G7(b13)** **Cm17(9)** **A^b9**

34 **Dm17(b5)** **G7(b13)** **A^bMA7** **B^b7₄(9)**

38 **Cm17(9)** **Fm17** **B^b7₄(9)**

42 **Cm17(9)** **Fm17** **G7(b13)**

MANHÃ DE CARNAVAL - AC. BASS

2

46 $C7_4(9)$ $C7(b9)$ $Fm17$ $Bb7(13)$

50 $EbmA7$ $A7(\#11)$ $Dm17(b5)$ $G7(b13)$

54 $EbmA7$ $A7(\#9)$ $AbmA7$ $G7(b13)$ b e (b) e

58 $Cm17(9)$ $Gm17(b5)$ $C7(b9)$

62 $Fm1MA7$ $Fm16$ $Fm17$ $Fm1/Eb$ $Dm17(b5)$ $G7(b13)$

66 $Cm17(9)$ $Ab9$ $Dm17(b5)$ $G7(b13)$

70 $AbmA7$ $Bb7_4(9)$ $Cm17(9)$

74 $Fm17$ $Bb7_4(9)$ $Cm17(9)$

78 $Fm17$ $G7(b13)$ $Cm17(9)$ acc

82 acc

86 acc $Cm16$

MANHÃ DE CARNAVAL

COMPOSED BY LUIS BONFÁ
ARRANGED BY NELSON FARIA

12

22

32

38

56

71

80

ppp

CLARINET IN B \flat 1

MANHÃ DE CARNAVAL

COMPOSED BY LUIS BONFÁ
ARRANGED BY NELSON FARIA

11

21

31

37

50

56

71

80

ppp

MANHÃ DE CARNAVAL

COMPOSED BY LUIS BONFÁ
ARRANGED BY NELSON FARIA

12

22

32

38

56

71

80

ppp

DRUM SET

MANHÃ DE CARNAVAL

COMPOSED BY LUIS BONFÁ
ARRANGED BY NELSON FARIA

GUITAR PLAYS BOSSA GROOVE

6

10

14

18

22

26

30

34

38

42

FILL IN

MANHÃ DE CARNAVAL - DRUM SET

2

46

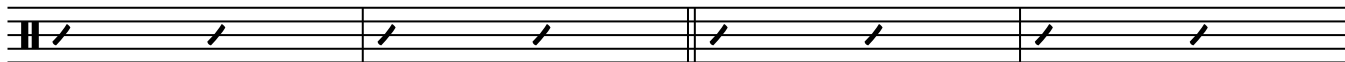

50

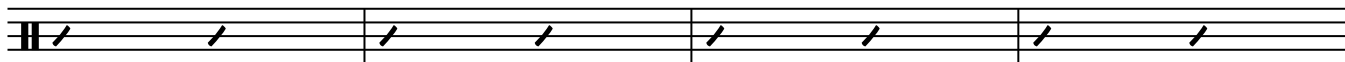

54

58

62

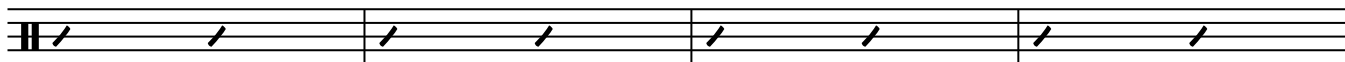

66

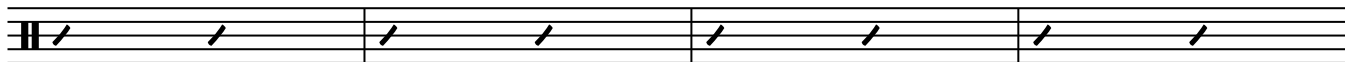

70

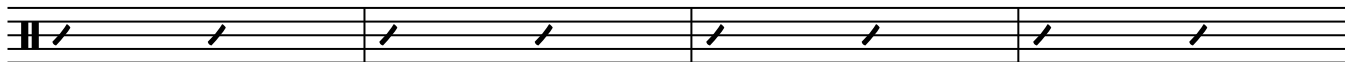

74

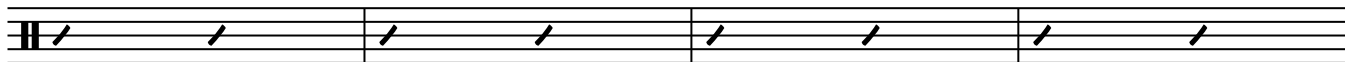

78

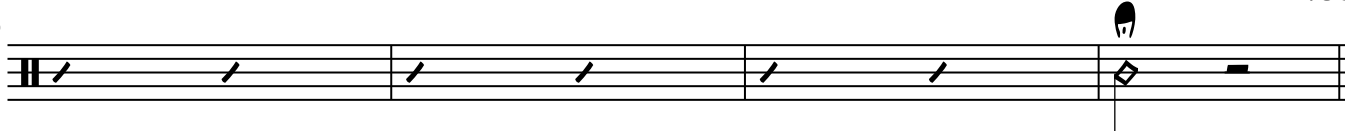

AD LIBITUM

82

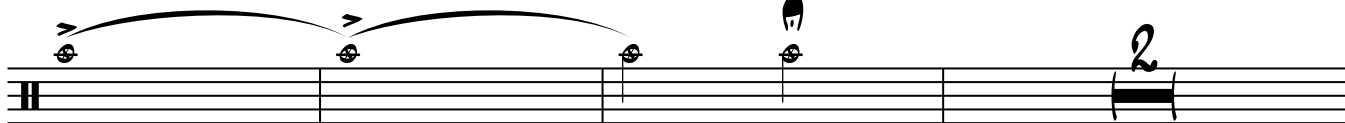

87

MANHÃ DE CARNAVAL

COMPOSED BY LUIS BONFÁ
ARRANGED BY NELSON FARIA

5

6

12

8

10

4

5

ppp

MANHÃ DE CARNAVAL

COMPOSED BY LUIS BONFÁ
ARRANGED BY NELSON FARIA

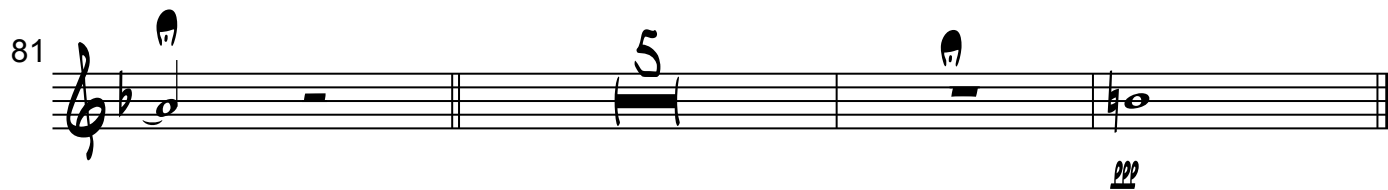
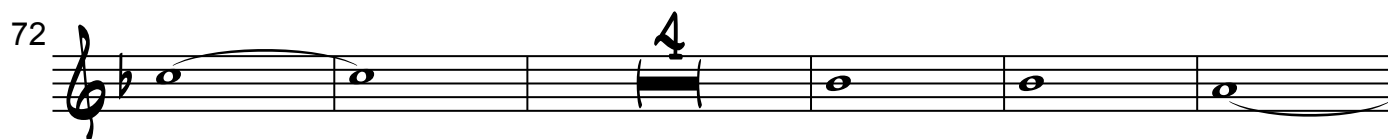
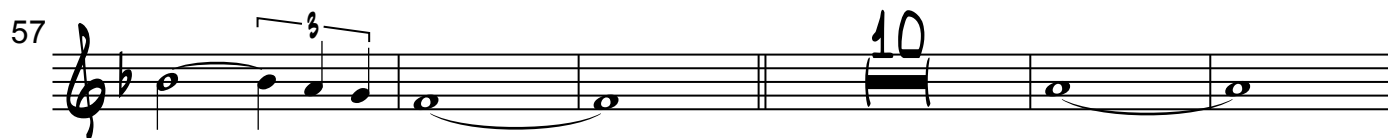

MANHÃ DE CARNAVAL

COMPOSED BY LUIS BONFÁ
ARRANGED BY NELSON FARIA

MANHÃ DE CARNAVAL

COMPOSED BY LUIS BONFÁ
ARRANGED BY NELSON FARIA

(MELODY)

8 (SOLO) D7(b9)

14 Gm17 C7(b9) Fm7 B7(#11) Em17(b5) A7(b9)

20 Fm7 B7(#9) Bbm7(#11) A7(b13) Dm17 Em17(b5) A7(b13)

24 Dm17(9) Am17(b5) D7(b9) Gm17 A7(b9)

30 Gm17 Gm1/F Em17(b5) A7(b13) Dm17(9) Bb9

34 Em17(b5) A7(b13) Bbm7 C7(9) Dm17(9)

40 Gm17 C7(9) Dm17(9) Gm17 A7(b13)

46 D7(9) D7(b9) 11

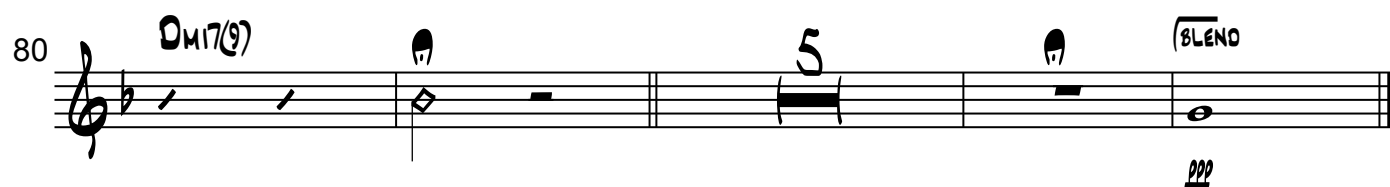
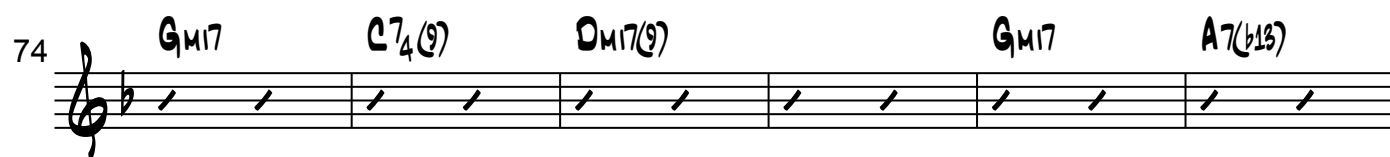
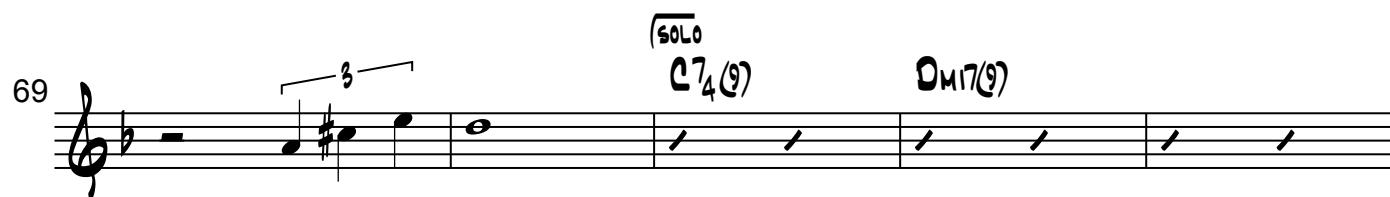

MANHÃ DE CARNAVAL

COMPOSED BY LUIS BONFÁ
ARRANGED BY NELSON FARIA

15

29

35

47

53

59

74

82

SOLO

BLEND

ppp

MANHÃ DE CARNAVAL

COMPOSED BY LUIS BONFÁ
ARRANGED BY NELSON FARIA

15

29

35

48

59

74

82

ppp

MANHÃ DE CARNAVAL

COMPOSED BY LUIS BONFÁ
ARRANGED BY NELSON FARIA

6

10

14

18

22

26

30

34

38

42

Chords and notation shown in the score:

- Measure 1: C major (C)
- Measure 2: C major 6 (C⁶)
- Measure 3: A-flat major 6 (A^bMA⁶)
- Measure 4: G7(b13)
- Measure 5: B-flat major 6 (B^bMA⁶)
- Measure 6: C major 7(9) (CMA⁷(9))
- Measure 7: D minor 7(b5) (Dm7(b5))
- Measure 8: G7(b13)
- Measure 9: C major 7(9) (CMA⁷(9))
- Measure 10: F minor major 7/A-flat (FmMA⁷/A^b)
- Measure 11: G7(b13)
- Measure 12: C major 6 (C⁶)
- Measure 13: F minor 7 (Fm7)
- Measure 14: B-flat 13 (B^b13)
- Measure 15: G/E-flat (G/E^b)
- Measure 16: A7(#9) (A7(#9))
- Measure 17: D-flat 9(#11) (D^b9(#11))
- Measure 18: C7(b5) (C7(b5))
- Measure 19: F minor 7 (Fm7)
- Measure 20: B-flat 7(13) (B^b7(13))
- Measure 21: E-flat major 7 (E^bMA⁷)
- Measure 22: A7(#11) (A7(#11))
- Measure 23: D minor 7(b5) (Dm7(b5))
- Measure 24: G7(b9) (G7(b9))
- Measure 25: E-flat major 7 (E^bMA⁷)
- Measure 26: A7(#9) (A7(#9))
- Measure 27: A-flat major 7 (A^bMA⁷)
- Measure 28: G7(b13) (G7(b13))
- Measure 29: C major 7 (CMA⁷)
- Measure 30: D minor 7(b5) (Dm7(b5))
- Measure 31: G7(b13) (G7(b13))
- Measure 32: C major 7(9) (CMA⁷(9))
- Measure 33: A-flat 9 (A^b9)
- Measure 34: D minor 7(b5) (Dm7(b5))
- Measure 35: G7(b13) (G7(b13))
- Measure 36: A-flat major 7 (A^bMA⁷)
- Measure 37: B-flat 7(4) (B^b7(4))
- Measure 38: C major 7(9) (CMA⁷(9))
- Measure 39: F minor 7 (Fm7)
- Measure 40: B-flat 7(4) (B^b7(4))
- Measure 41: C major 7(9) (CMA⁷(9))
- Measure 42: F minor 7 (Fm7)
- Measure 43: G7(b13) (G7(b13))

MANHÃ DE CARNAVAL - GUITAR

2

46 $C7_4(9)$ $C7(b9)$ $Fm17$ $Bb7(b13)$

50 $Ebm7$ $A7(\#11)$ $Dm17(b5)$ $G7(b13)$

54 $Ebm7$ $A7(\#9)$ $Abm7$ $G7(b13)$ $Dbm17(9)$ $Cm17(9)$ $Dm17(b5)$ $G7(b13)$

58 $Cm17(9)$ $Gm17(b5)$ $C7(b9)$

62 $Fm17$ $Fm16$ $Fm17$ Fm/Eb $Dm17(b5)$ $G7(b13)$

66 $Cm17(9)$ $Ab9$ $Dm17(b5)$ $G7(b13)$

70 $Abm7$ $Bb7_4(9)$ $Cm17(9)$

74 $Fm17$ $Bb7_4(9)$ $Cm17(9)$

78 $Fm17$ $G7(b13)$ $Cm17(9)$ $AD LIBITUM$

82 Cm/Eb Bb/D

86 Ab/C $Gm17/Bb$ $Ebm16$ $Cm16$

PIANO

MANHÃ DE CARNAVAL

COMPOSED BY LUIS BONFÁ
ARRANGED BY NELSON FARIA

GUITAR PLAYS BOSSA GROOVE

Measures 1-4: Chords: $Cm17(9)$, $Dm17(b5)$, $G7(b13)$

Measures 5-8: Chords: $Cm17(9)$, $Fm11MA7/A^b$, $G7(b13)$, $Cm16$, $Fm17$, B^b13

Measures 9-12: Chords: G/E^b , $A7(\#9)$, $D^b9(\#11)$, $C7(b5)$, $Fm17$, $B^b7(13)$

Measures 13-16: Chords: E^bMA7 , $A7(\#11)$, $Dm17(b5)$, $G7(b9)$

Measures 17-20: Chords: E^bMA7 , $A7(\#9)$, A^bMA7 , $G7(b13)$, $Cm17$, $Dm17(b5)$, $G7(b13)$

Measures 21-24: Chords: $Cm17(9)$, $Gm17(b5)$, $C7(b9)$

Measures 25-28: Chords: $Fm11MA7$, $Fm16$, $Fm17$, $Fm17/E^b$, $Dm17(b5)$, $G7(b13)$

Measures 29-32: Chords: $Cm17(9)$, A^b9 , $Dm17(b5)$, $G7(b13)$

Measures 33-36: Chords: A^bMA7 , $B^b7_4(9)$, $Cm17(9)$

Measures 37-40: Chords: $Fm17$, $B^b7_4(9)$, $Cm17(9)$

Measures 41-44: Chords: $Fm17$, $G7(b13)$, $C7_4(9)$, $C7(b9)$

MANHÃ DE CARNAVAL - PIANO

2

48 $Fm17$ $Bb7(b13)$ $EbmA7$ $A7(\#11)$

52 $Dm17(b5)$ $G7(b13)$ $EbmA7$ $A7(\#9)$ $AbmA7$ $G7(b13)$

56 $Dbm17(9)$ $Cm17(9)$ $Dm17(b5)$ $G7(b13)$ $Cm17(9)$

60 $Gm17(b5)$ $C7(b9)$ $Fm1MA7$ $Fm16$

64 $Fm17$ $Fm1/Eb$ $Dm17(b5)$ $G7(b13)$ $Cm17(9)$ $Ab9$

68 $Dm17(b5)$ $G7(b13)$ $AbmA7$ $Bb7_4(9)$

72 $Cm17(9)$ $Fm17$ $Bb7_4(9)$

76 $Cm17(9)$ $Fm17$ $G7(b13)$

80 $Cm17(9)$ $Fm17$ $Cm17$ $Fm17$ $Cm17$

84 $Fm17$ $Gm17$ $Cm1/Eb$ Bb/D Ab/C $Gm1/Bb$ $Ebm16$ $Cm16$

TROMBONE 1

MANHÃ DE CARNAVAL

COMPOSED BY LUIS BONFÁ
ARRANGED BY NELSON FARIA

TROMBONE 2

MANHÃ DE CARNAVAL

COMPOSED BY LUIS BONFÁ
ARRANGED BY NELSON FARIA

TROMBONE 3

MANHÃ DE CARNAVAL

COMPOSED BY LUIS BONFÁ
ARRANGED BY NELSON FARIA

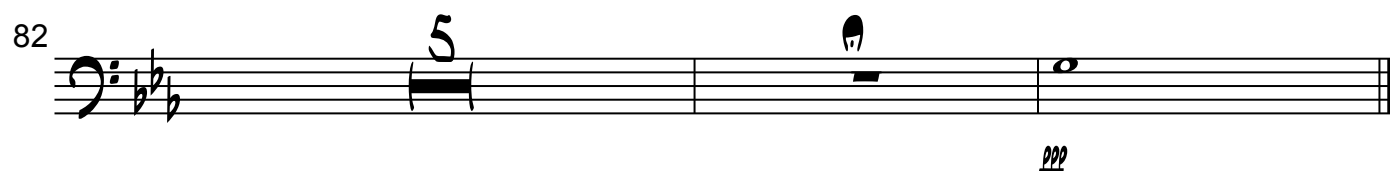
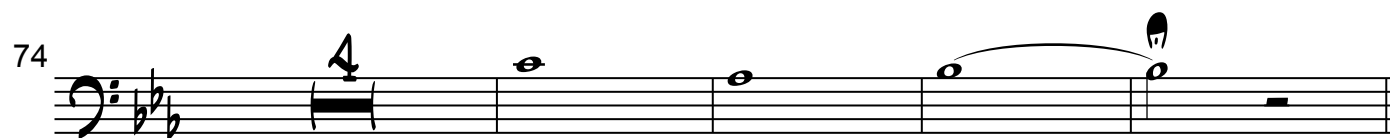
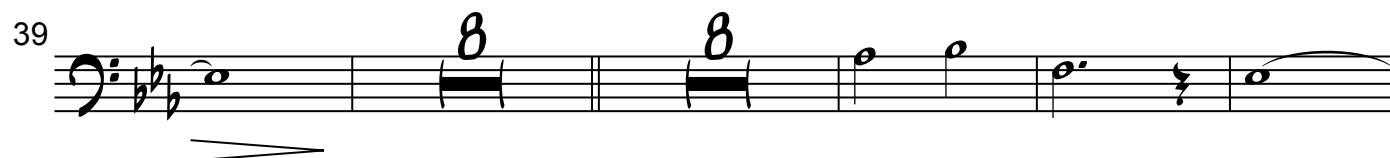
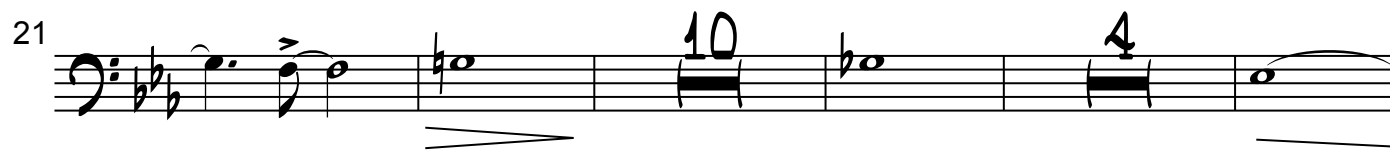

MANHÃ DE CARNAVAL

COMPOSED BY LUIS BONFÁ
ARRANGED BY NELSON FARIA