

# MEDLEY - GLORIA GAYNOR

1

(I love you Baby/ I Will Survive)

Arr: Sergio S. Cruz

Flauta

6

11

16

36

41

46

51

56

61

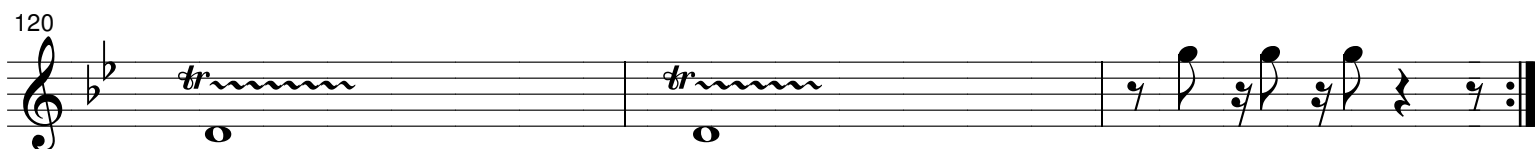
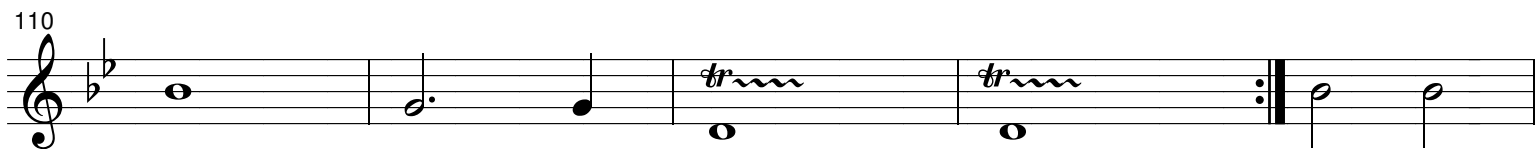
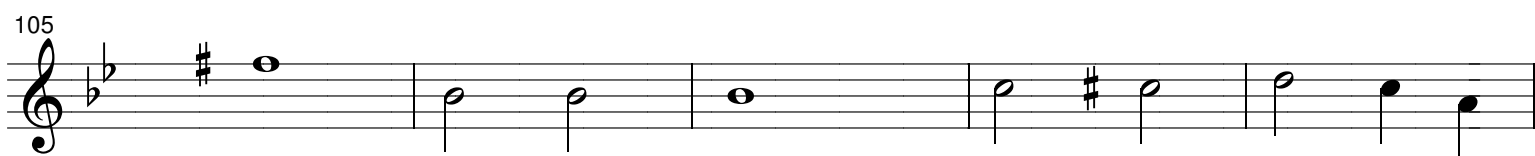
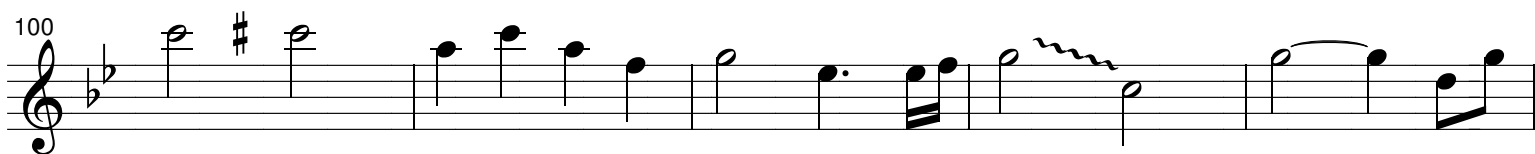
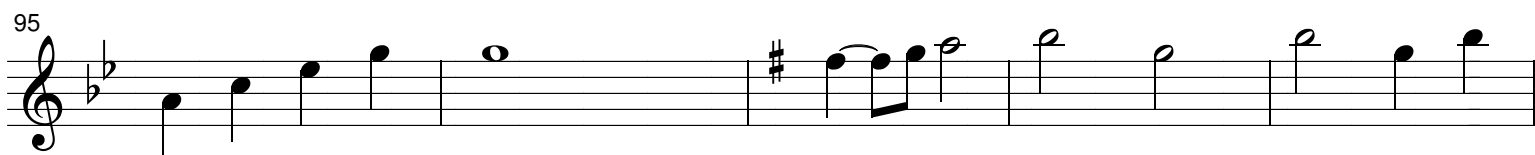
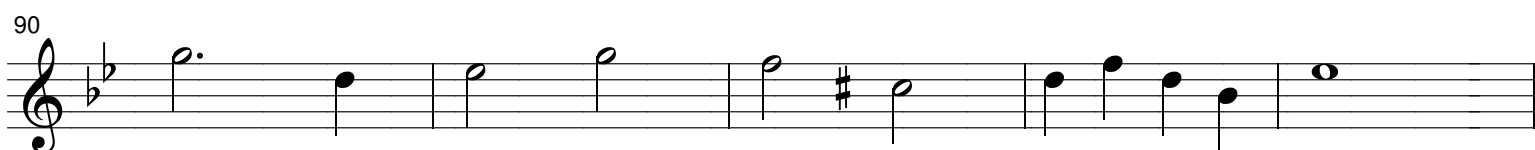
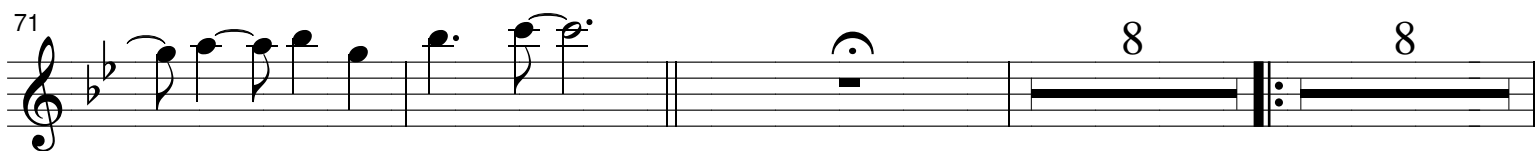
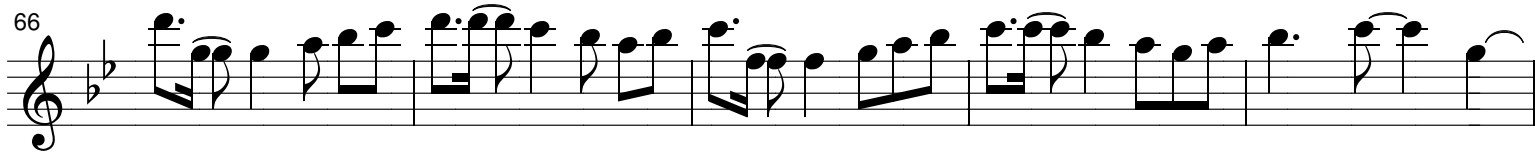

# MEDLEY - GLORIA GAYNOR

1

*(I love you Baby/ I Will Survive)*

Arr: Sergio S. Cruz

1° Clarinete

6

11

16

36

41

46

51

56

61

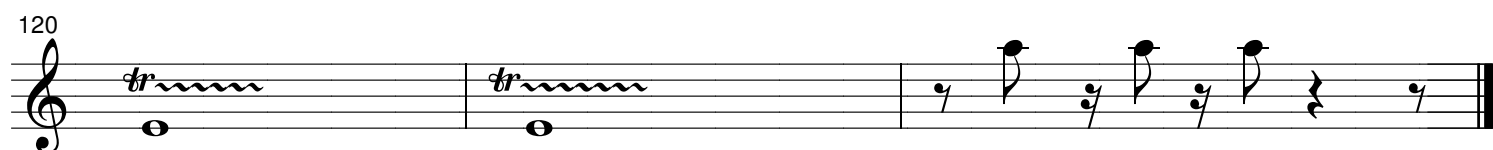
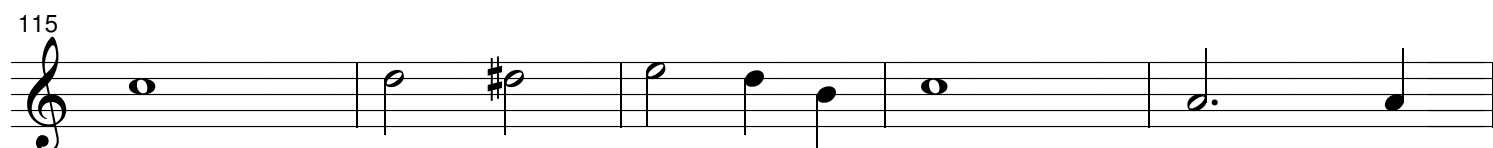
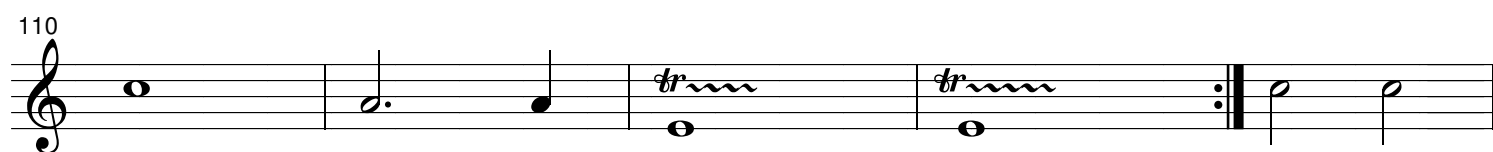
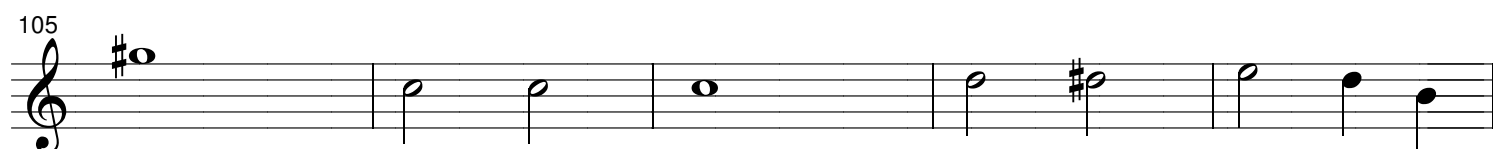
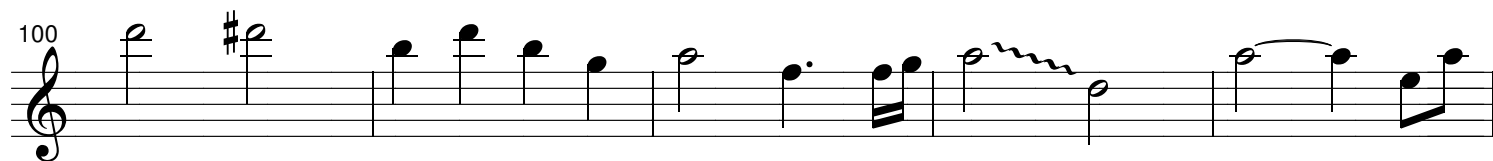
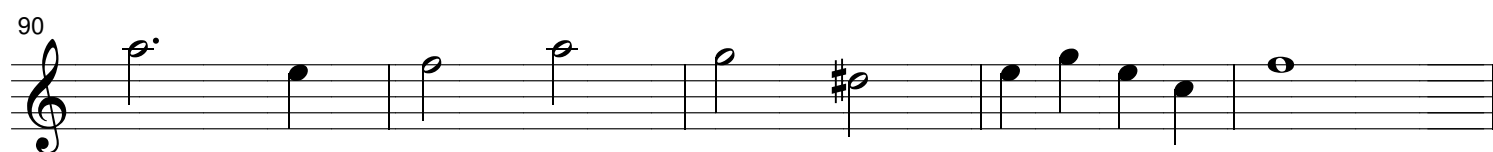
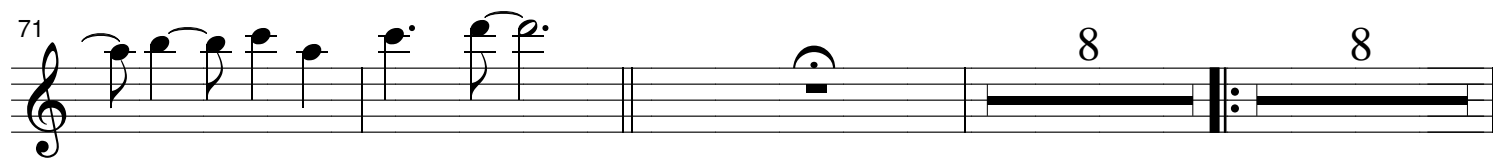
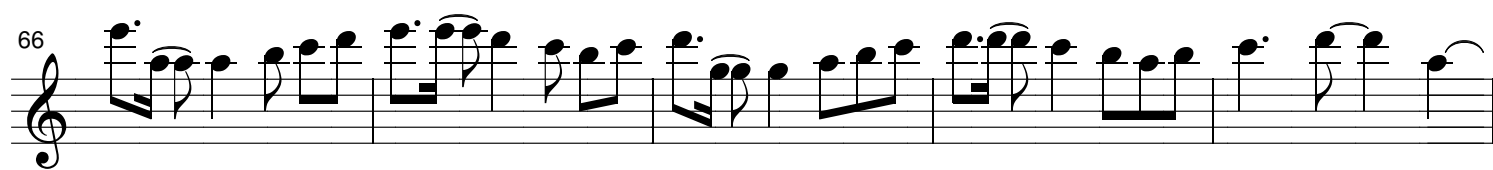

# MEDLEY - GLORIA GAYNOR

1

(I love you Baby/ I Will Survive)

Arr: Sergio S. Cruz

2° Clarinete

64

68

72

8

8

90

94

98

102

106

110

114

118

122

# MEDLEY - GLORIA GAYNOR

1

(I love you Baby/ I Will Survive)

Arr: Sergio S. Cruz

3º Clarinete

7

13

16

34

38

42

46

50

54

58

62

66

70

74

8

8

92

96

100

104

108

112

116

120

*tr*

*tr*

*tr*

*tr*

## 1

*Arr: Sergio S. Cruz*

Filarmônica Maria Udjagra Fernandes  
Cuité, Março de 2021

67

73

77

82

87

91

96

100

105

111

117

# MEDLEY - GLORIA GAYNOR

1

(I love you Baby/ I Will Survive)

Arr: Sergio S. Cruz

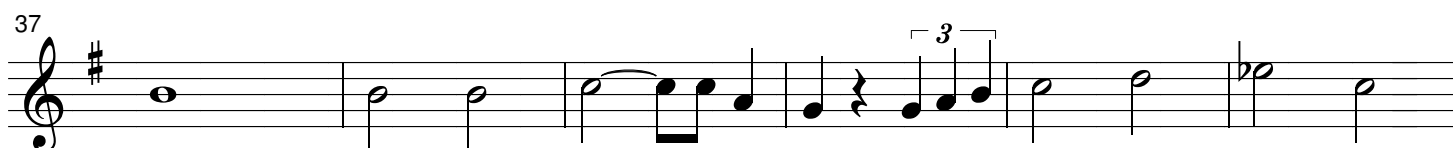
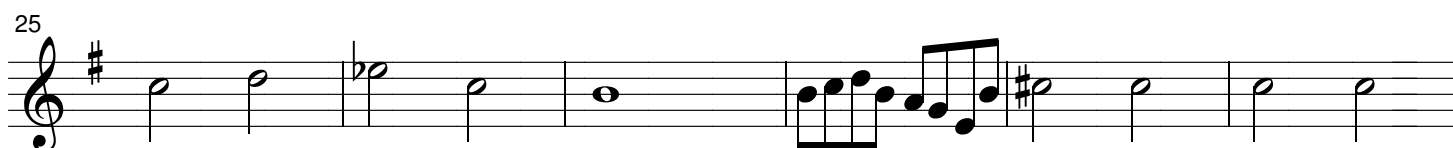
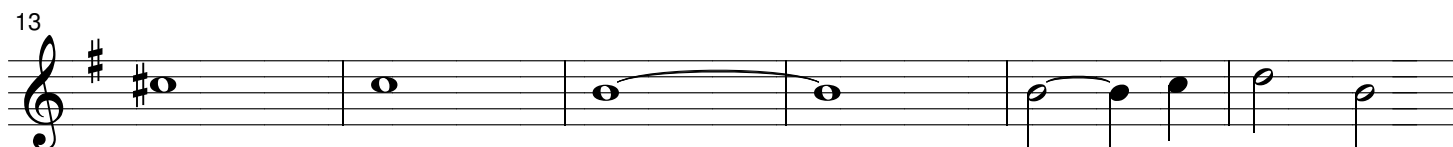
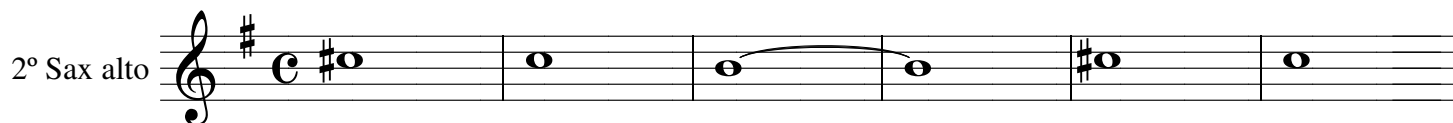

# MEDLEY - GLORIA GAYNOR

1

(I love you Baby/ I Will Survive)

Arr: Sergio S. Cruz

3° Sax alto

7

13

19

25

31

37

43

49

55

61

67

73

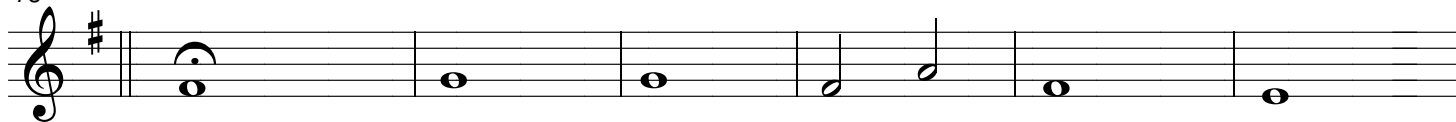

79

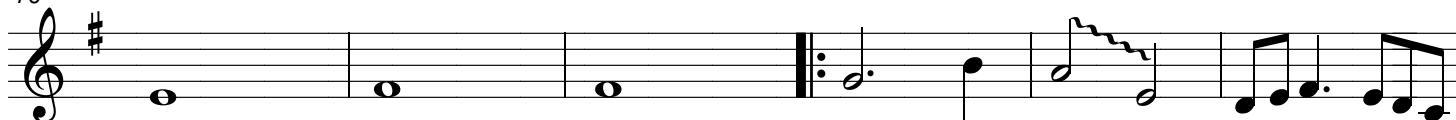

85

91

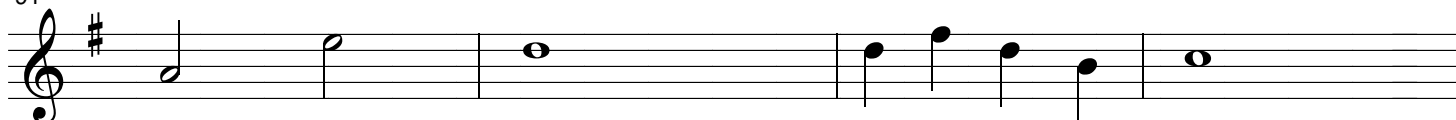

95

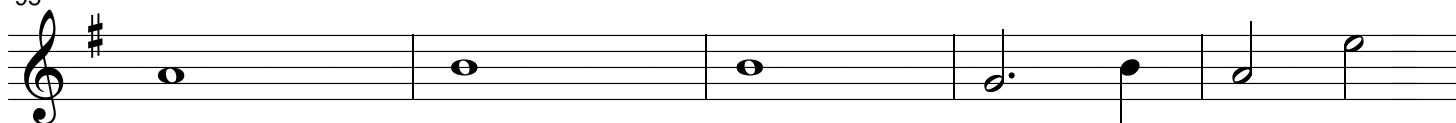

100

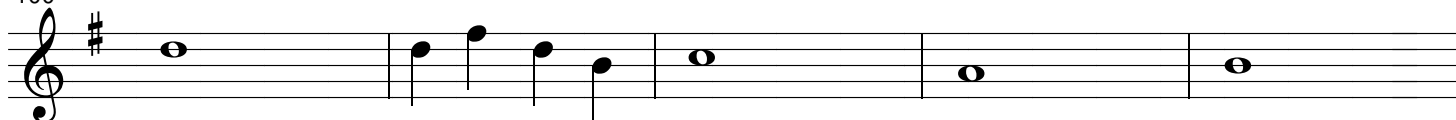

105

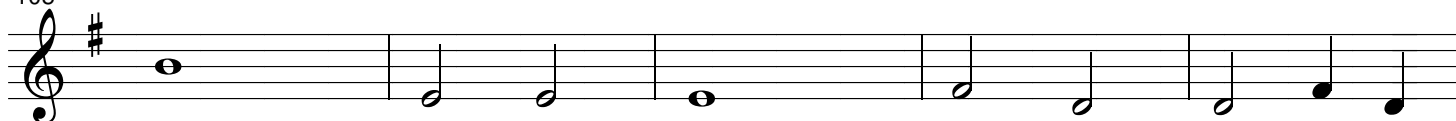

110

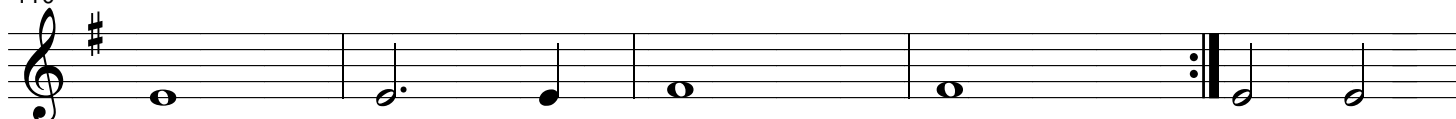

115

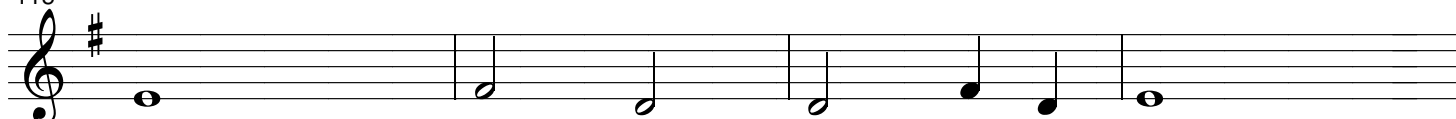

119

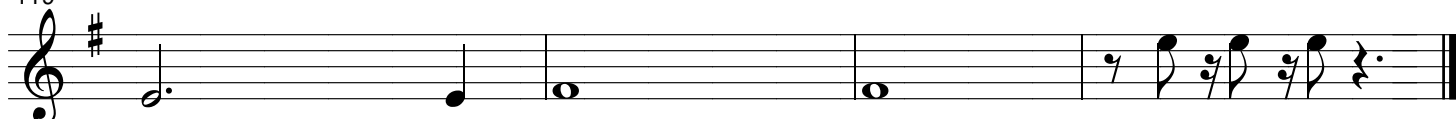

# MEDLEY - GLORIA GAYNOR

(I love you Baby/ I Will Survive)

1

Arr: Sergio S. Cruz

Sax Tenor

64

70

76

82

88

94

99

104

108

113

118

# MEDLEY - GLORIA GAYNOR

1

(I love you Baby/ I Will Survive)

Arr: Sergio S. Cruz

1ª Trompa Eb

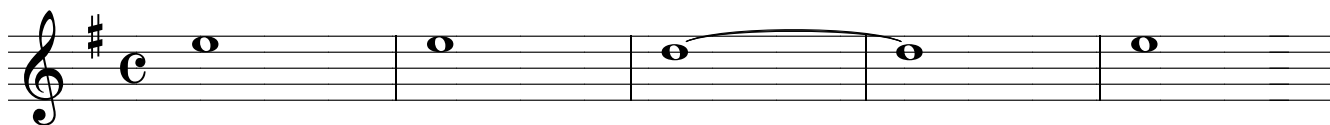

6

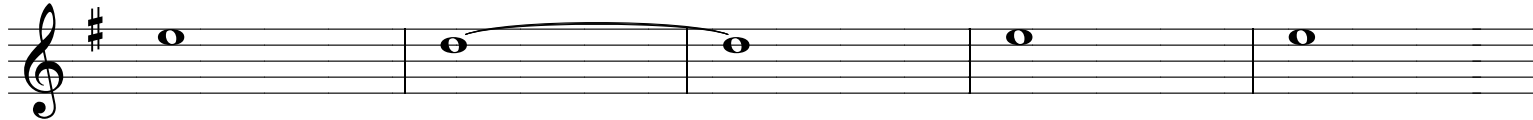

11

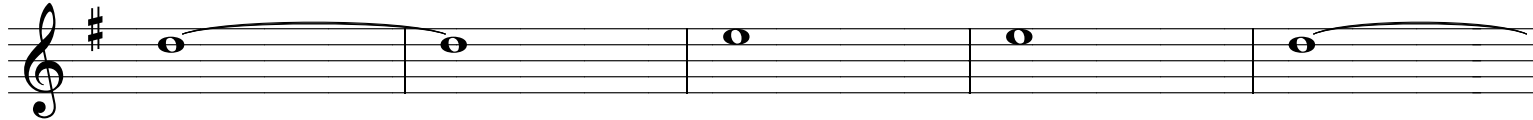

16

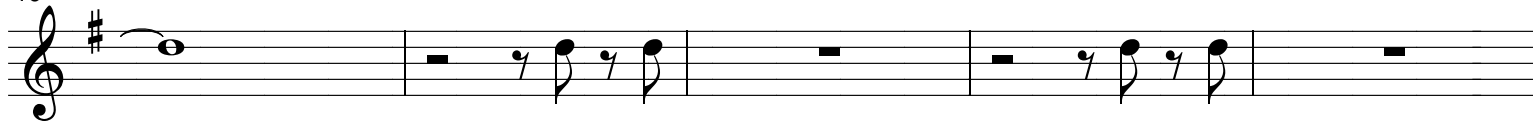

21

26

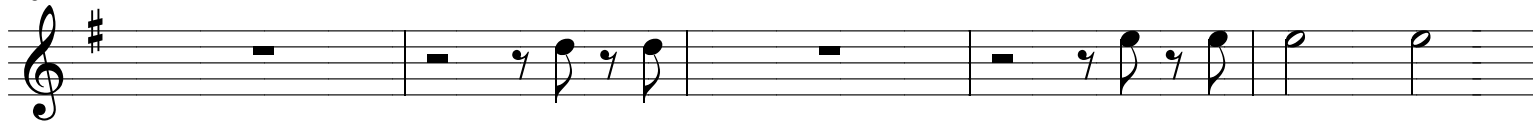

31

36

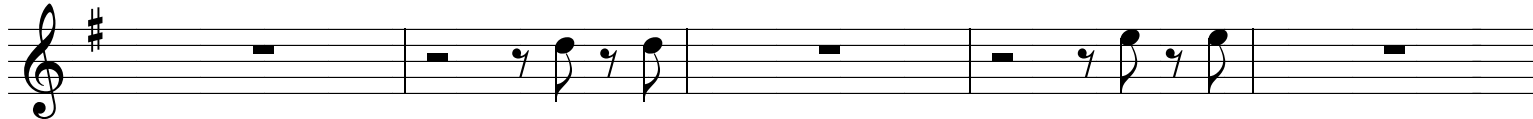

41

46

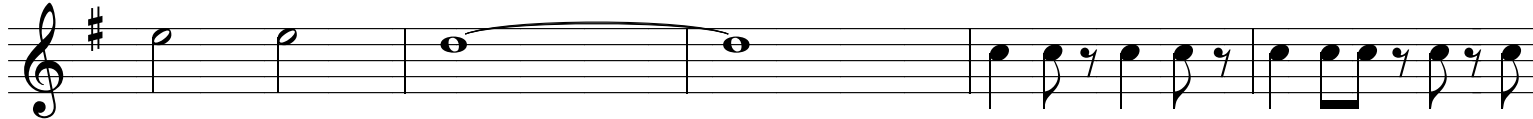

51

56

61

68

82

87

91

95

99

103

107

111

115

119

8

# MEDLEY - GLORIA GAYNOR

1

(I love you Baby/ I Will Survive)

Arr: Sergio S. Cruz

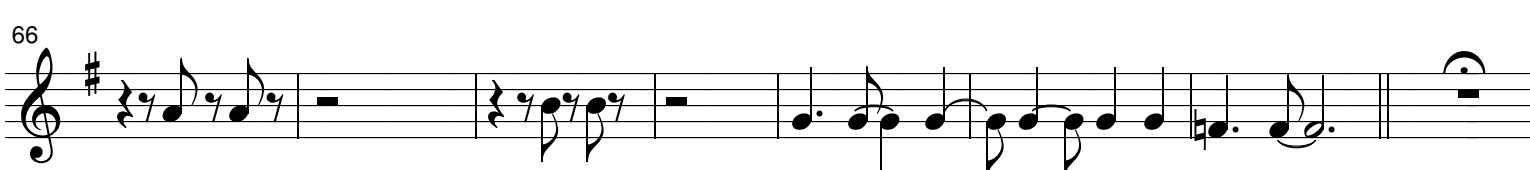
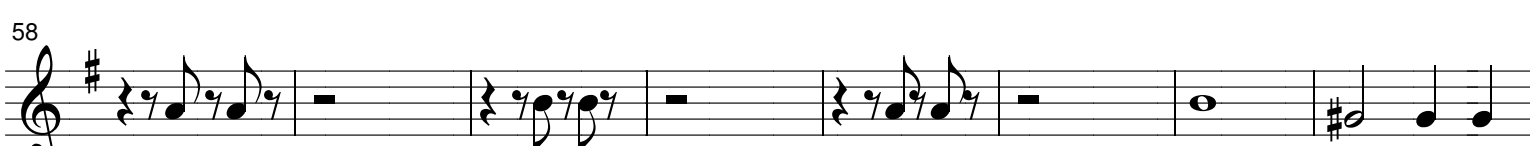
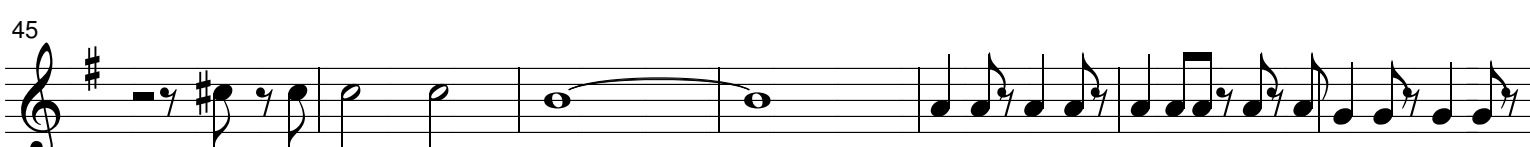
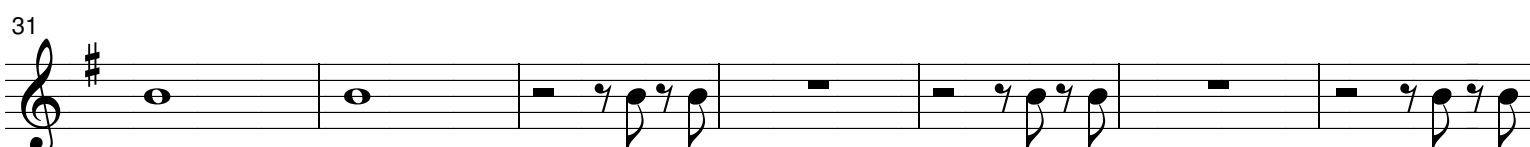
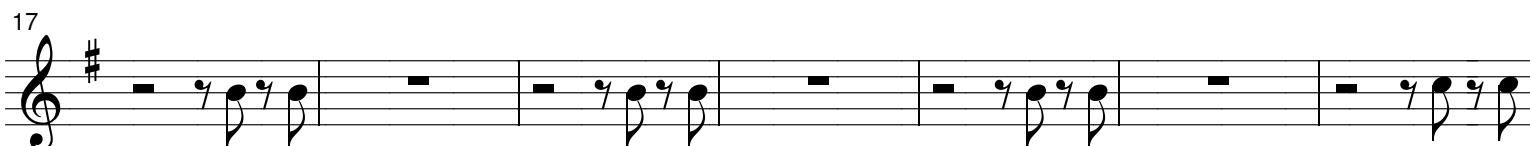
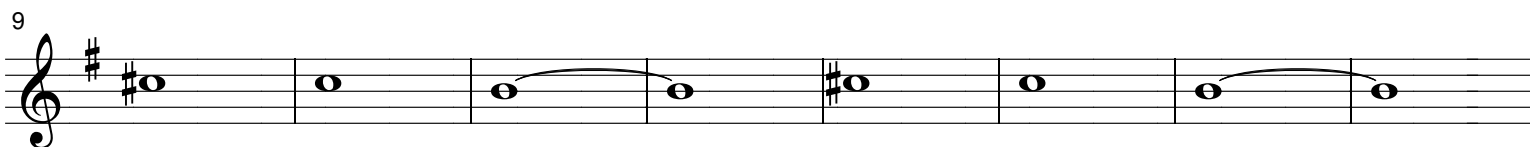
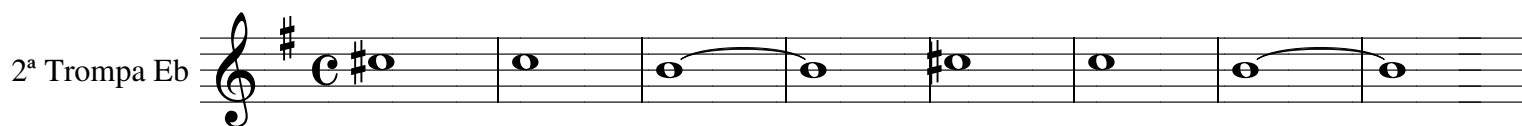

74 8

85

89

93

97

101

105

109

113

117

121

# MEDLEY - GLORIA GAYNOR

1

(I love you Baby/ I Will Survive)

Arr: Sergio S. Cruz

3ª Trompa Eb

9

17

25

30

35

40

45

50

55

60

65

70

74 8

85

89

93

97

101

105

109

113

117

121

# MEDLEY - GLORIA GAYNOR

1

(I love you Baby/ I Will Survive)

Arr: Sergio S. Cruz

1° Trumpete

10

15

20

25

30

35

40

45

50

55

60

65

70

82

86

90

97

102

107

111

115

119

8

3

tr

tr

tr

tr

# MEDLEY - GLORIA GAYNOR

1

(I love you Baby/ I Will Survive)

Arr: Sergio S. Cruz

2° Trumpete

10

15

20

25

30

35

40

45

50

55

60

65

69

74

85

89

94

101

106

111

115

119

8

3

*cresc*

*tr*

# MEDLEY - GLORIA GAYNOR

1

(I love you Baby/ I Will Survive)

Arr: Sergio S. Cruz

3° Trumpete

10

17

24

6

36

4

46

53

59

65

71

8

83

88

7

3

102

8

8

# MEDLEY - GLORIA GAYNOR

1

(I love you Baby/ I Will Survive)

Arr: Sergio S. Cruz

Bombardino Bb

10

15

6

25

30

12

46

51

56

61

66

71

76

81

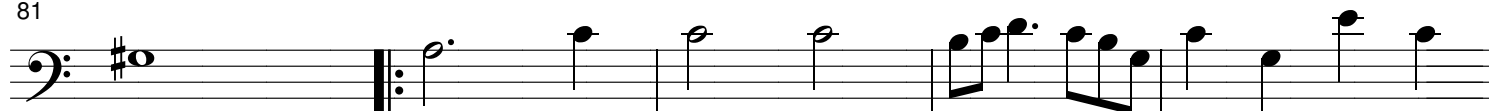

86

91

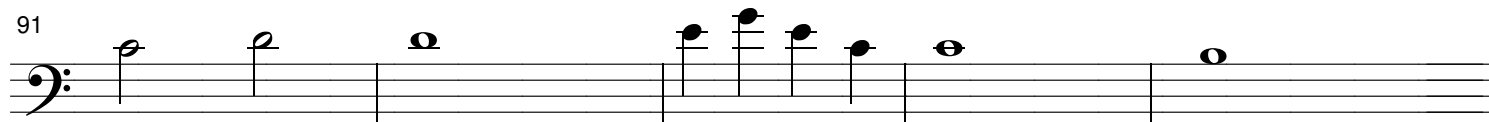

96

101

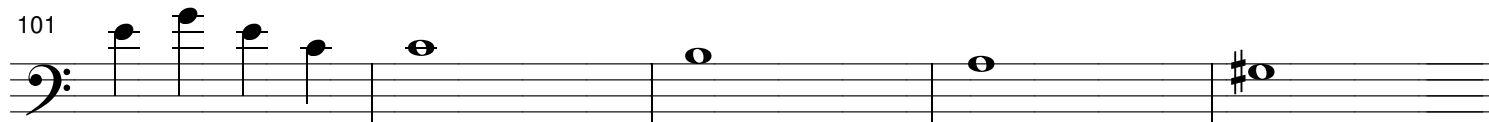

106

110

114

117

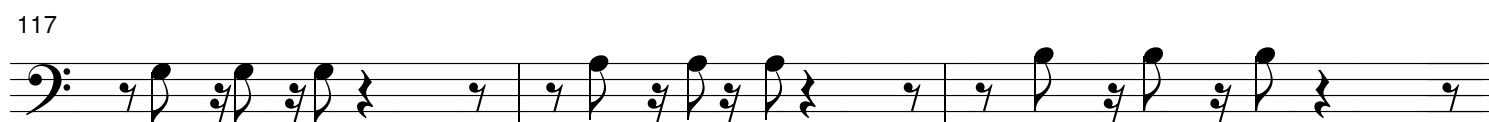

120

# MEDLEY - GLORIA GAYNOR

1

(I love you Baby/ I Will Survive)

Arr: Sergio S. Cruz

1° Trombone

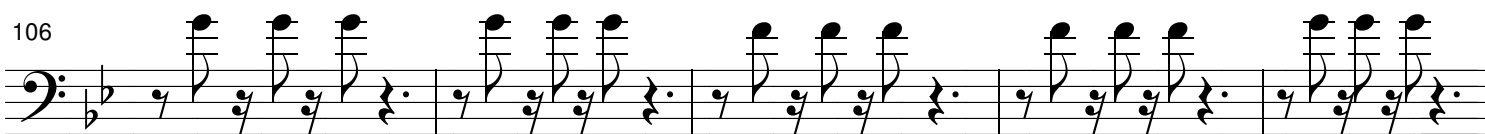
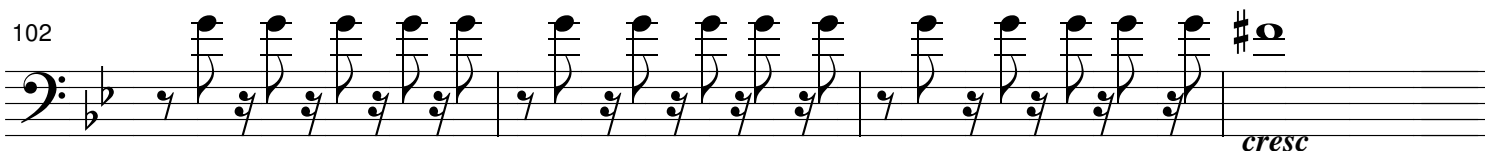
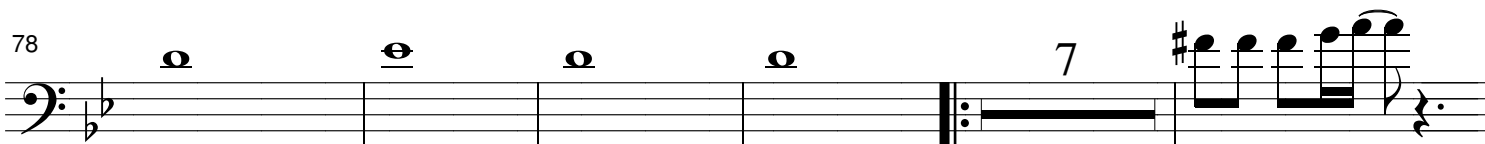
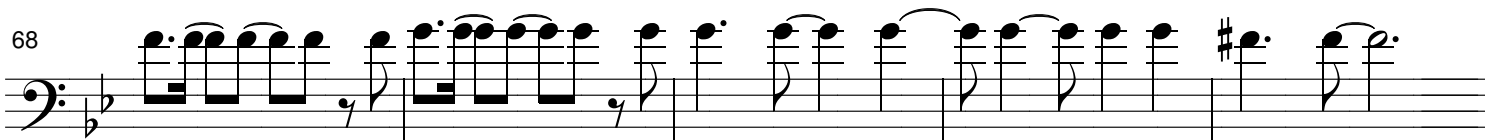

# MEDLEY - GLORIA GAYNOR

1

(I love you Baby/ I Will Survive)

Arr: Sergio S. Cruz

2º Trombone

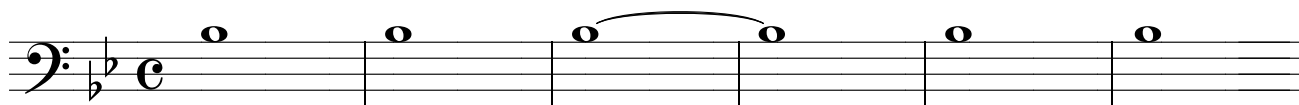

7

13

24

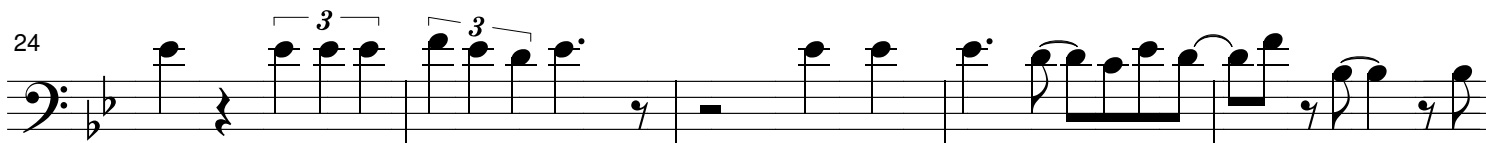

29

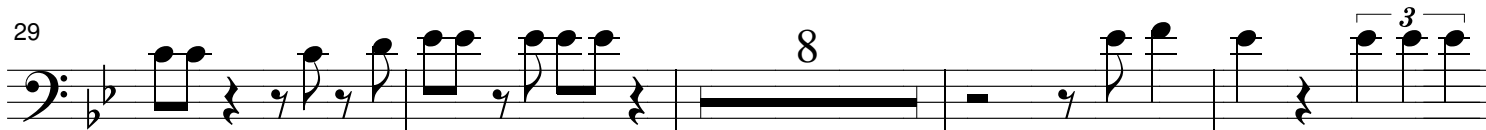

41

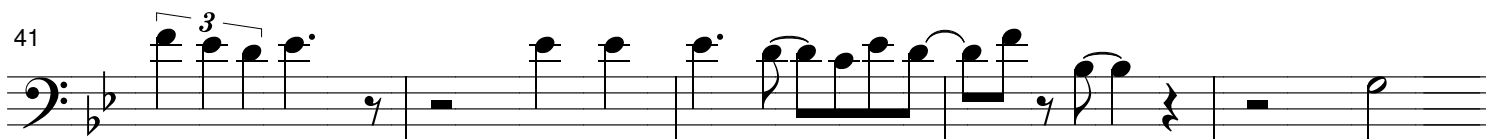

46

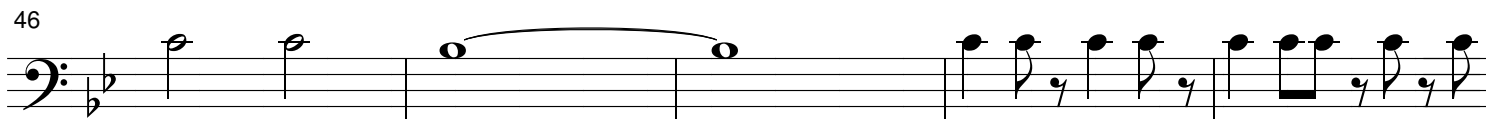

51

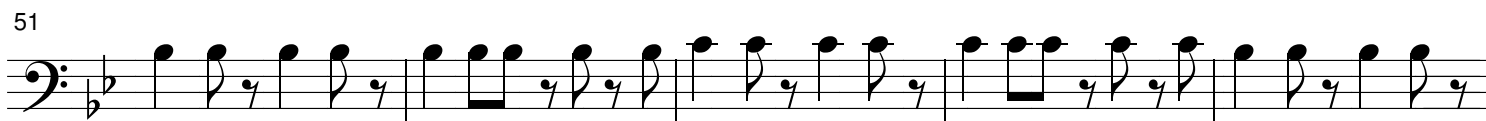

56

61

66

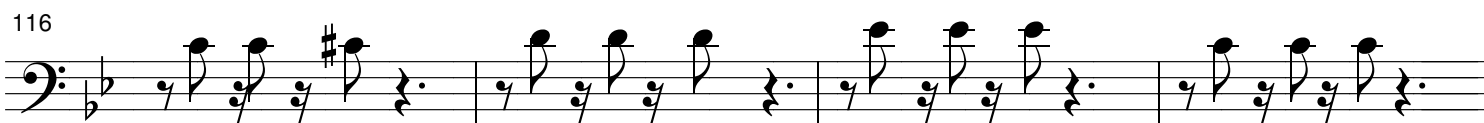
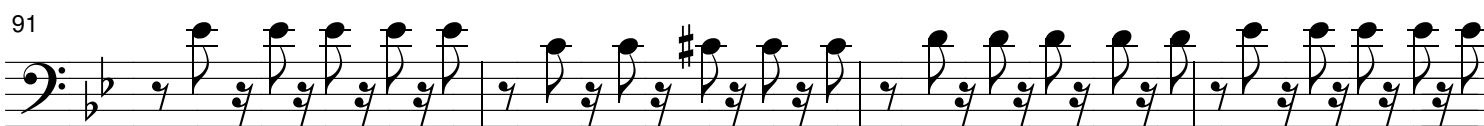
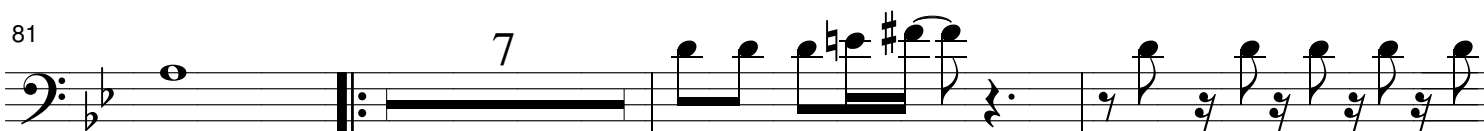
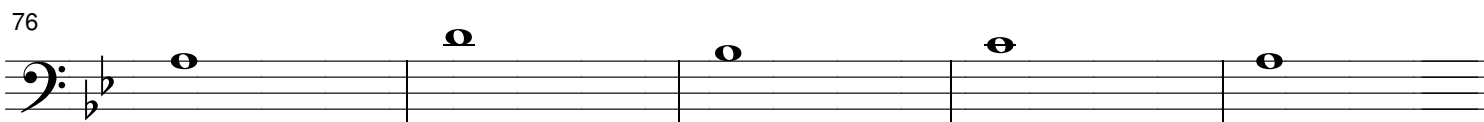

# MEDLEY - GLORIA GAYNOR

1

(I love you Baby/ I Will Survive)

Arr: Sergio S. Cruz

3° Trombone

7

13

24

30

42

47

52

57

62

67

72

# MEDLEY - GLORIA GAYNOR

1

*(I love you Baby/ I Will Survive)*

*Arr: Sergio S. Cruz*

Tuba Bb

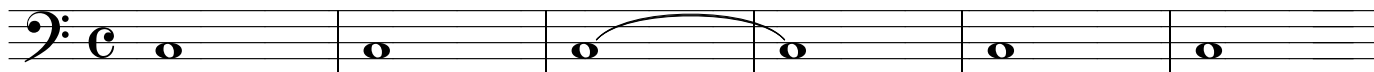

7

13

19

25

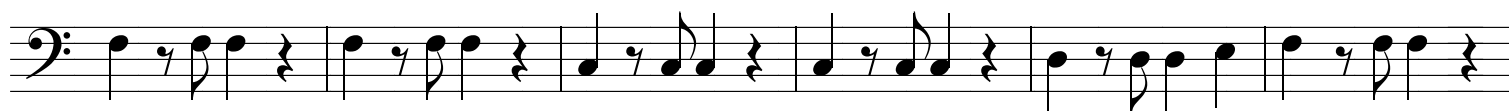

31

37

43

49

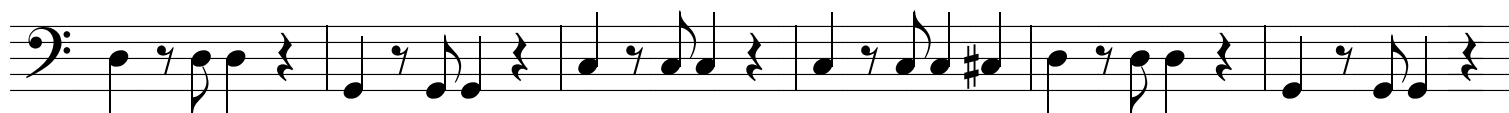

55

61

67

