

Clarineta
3 Sib

Miscelânea Legião Urbana

Arr: Luiz Carlos Lima

Moderato (♩ = c. 100)

11 12 19 21 27 33

mf *mf*

Moderato (♩ = c. 100)

39 43 44 45 52 61 69 73 78 79 85

mf *mp* *f*

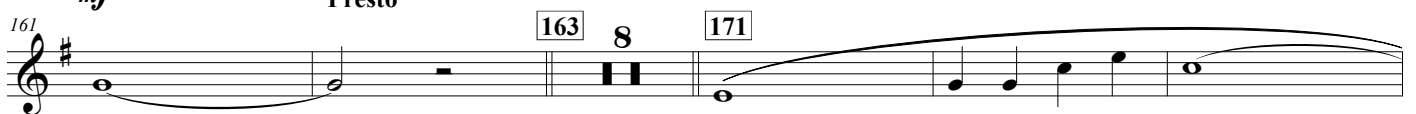
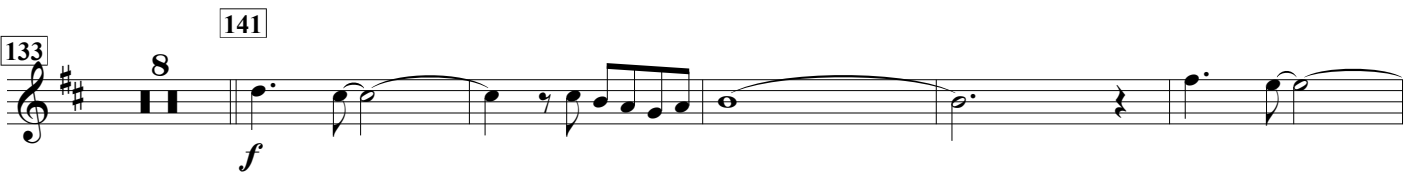
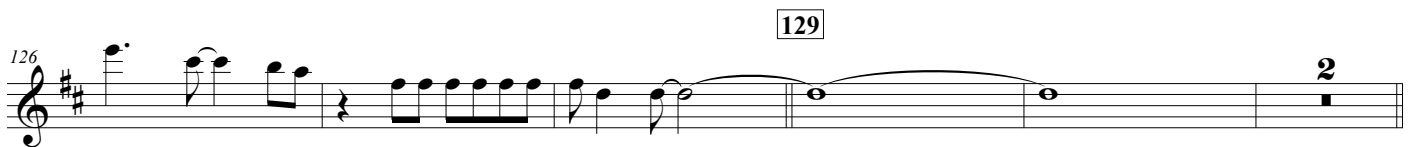
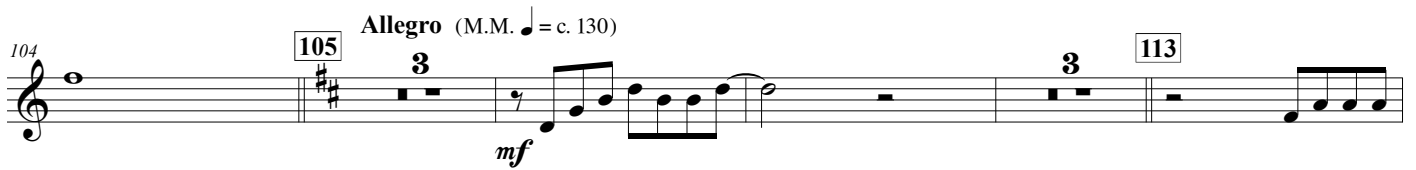
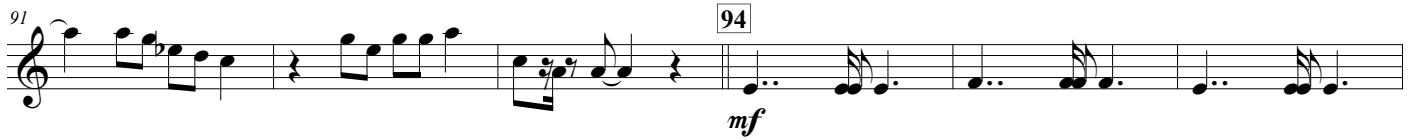

[illegible]

212

218

219

223

2

225 **Maestoso** **231** *mf*

232 *rit.* **Fine**

