

# TRUMBICANDO

- FREVO -

*Compositor*  
*Guedes Peixoto*

*Adaptação para Banda de Música*  
*Argemiro Correia*

## INSTRUMENTAÇÃO

Flauta Transversal  
\*Oboé  
\*Fagote  
\*Clarinete Eb(Requinta)  
Clarinete 1,2,3  
\*Clarone  
\*Sax Soprano  
Sax Alto 1,2  
Sax Tenor 1,2  
Sax Bar tono  
Trompete 1,2,3  
Horn F 1,2,3  
\*Sax Horn Eb 1,2,3  
Trombone 1,2,3  
Bombardino Bb, C  
Tuba C, Bb, Eb  
\*Glockenspiel  
Bateria



\* Instrumentos extras, que podem ou não ser usados.

## Trumbicando

Guedes Peixoto

Frevo

Adap. para Banda: Argemiro Correia

Ritmo de Frevo  $\frac{2}{4}$  140

Flauta

Oboé

Fagote

Clarinete E $\flat$

1º Clarinete B $\flat$

2º, 3º Clarinete B $\flat$

1º Sax Alto

2º Sax Alto

1º Sax Tenor

2º Sax Tenor

Sax Barítono

1º Trompete B $\flat$

2º, 3º Trompete B $\flat$

Horn F

1º Trombone

2º, 3º Trombone

Bombardino C

Tuba B $\flat$

Glockenspiel

Bateria

# Trumbicando

II

Fl.

Ob.

Fag.

Cl. E♭

1° Cl. B♭

2°, 3° Cl. B♭

1° S.A.

2° S.A.

1° S.T.

2° S.T.

S.B.

1° Tpt. B♭

2°, 3° Tpt. B♭

Hn. F

1° Tbn.

Tbn.

Bomb. C

Tuba B♭

Glk.

Bat.

2

2

# Trumbicando

21

Fl.

Ob.

Fag.

Cl. Es

1° Cl. B♭

2°, 3° Cl. B♭

1° S.A.

2° S.A.

1° S.T.

2° S.T.

S.B.

1° Tpt. B♭

2°, 3° Tpt. B♭

Hn. F

1° Tbn.

Tbn.

Bomb. C

Tuba B♭

Glk.

Bat.

3

2

2

2

2

# Trumbicando

31

Fl.

Ob.

Fag.

Cl. Es.

1° Cl. Bb.

2°, 3° Cl. Bb.

1° S.A.

2° S.A.

1° S.T.

2° S.T.

S.B.

1° Tpt. Bb.

2°, 3° Tpt. Bb.

Hn. F.

1° Tbn.

Tbn.

Bomb. C.

Tuba Bb.

Glk.

Bat.

2

2

2

4

# Trumbicando

41

Fl.

Ob.

Fag.

Cl. Es

1° Cl. Bb

2°, 3° Cl. Bb

1° S.A.

2° S.A.

1° S.T.

2° S.T.

S.B.

1° Tpt. Bb

2°, 3° Tpt. Bb

Hn. F

1° Tbn.

Tbn.

Bomb. C

Tuba Bb

Glk.

Bat.

D.S. al Coda

The musical score is written for a large orchestra. The woodwind section includes Flute (Fl.), Oboe (Ob.), Bassoon (Fag.), Clarinet in E-flat (Cl. Es), and Clarinets in B-flat (1° Cl. Bb, 2°, 3° Cl. Bb). The saxophone section consists of Soprano (1° S.A., 2° S.A.), Alto (1° S.T., 2° S.T.), and Baritone (S.B.). The brass section includes Trumpets in B-flat (1° Tpt. Bb, 2°, 3° Tpt. Bb), Horns in F (Hn. F), Trombones (1° Tbn., Tbn.), Bombardone in C (Bomb. C), and Tuba in B-flat (Tuba Bb). The percussion section includes Glockenspiel (Glk.) and Bass Drum (Bat.). The score features a rehearsal mark at measure 41 and a 'D.S. al Coda' instruction. The key signature has one sharp (F#) and the time signature is 4/4. The percussion part includes a complex rhythmic pattern with a 5-measure rest indicated.

# Trumbicando

Frevo

Guedes Peixoto  
Adap. para Banda: Argemiro Correia

Ritmo de Frevo ♩ = 140

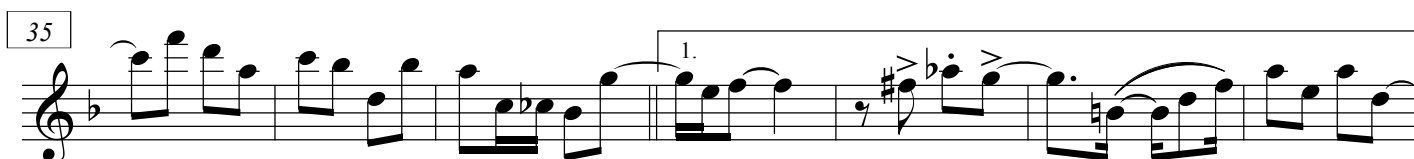
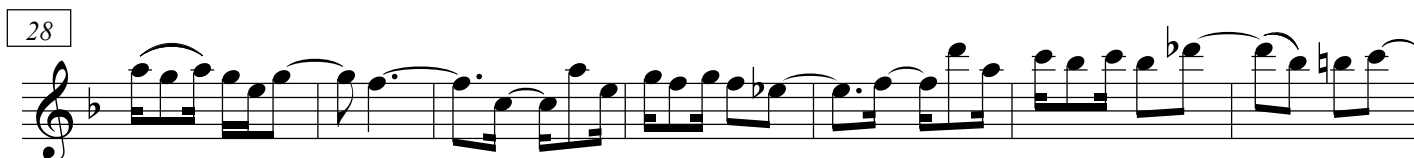
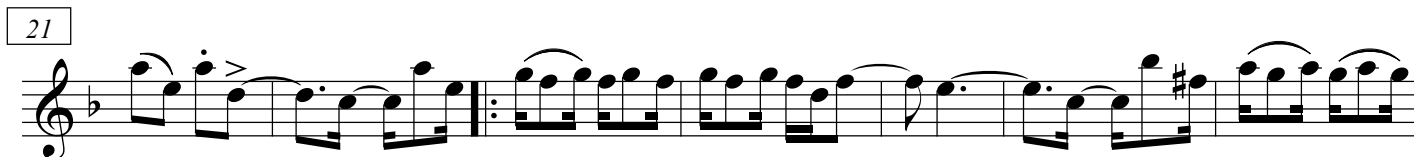
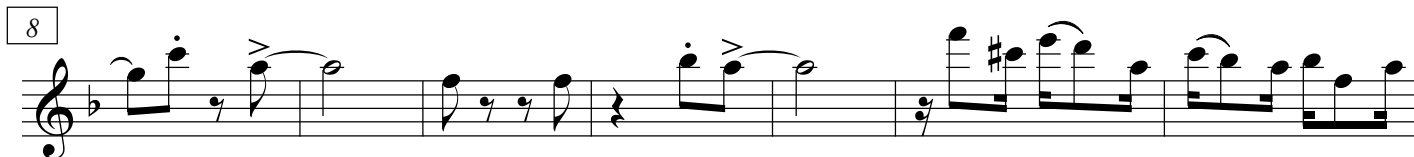
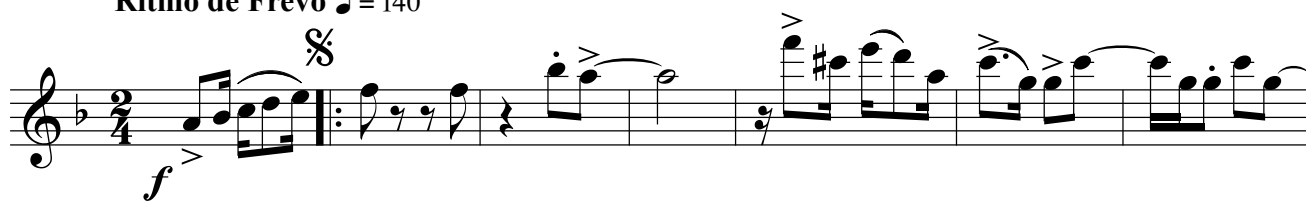

Oboé

# Trumbicando

Frevo

Guedes Peixoto  
Adap. para Banda: Argemiro Correia

Ritmo de Frevo ♩ = 140

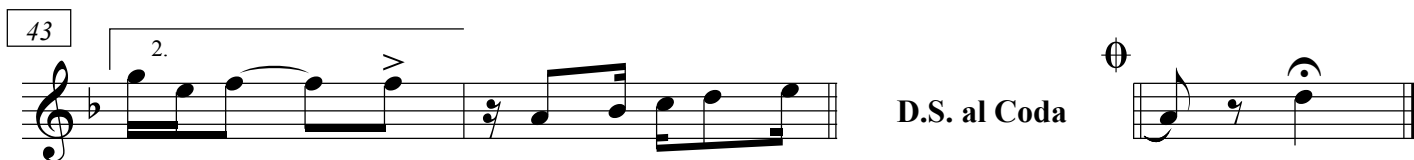
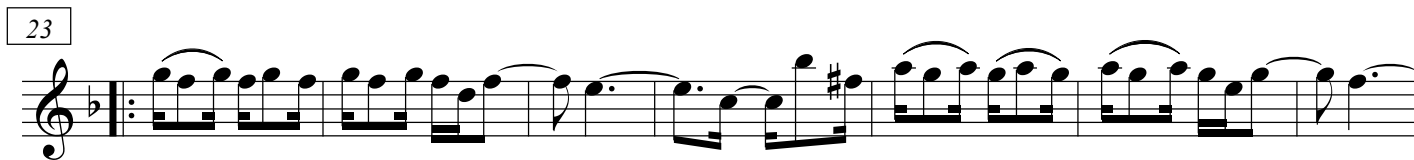
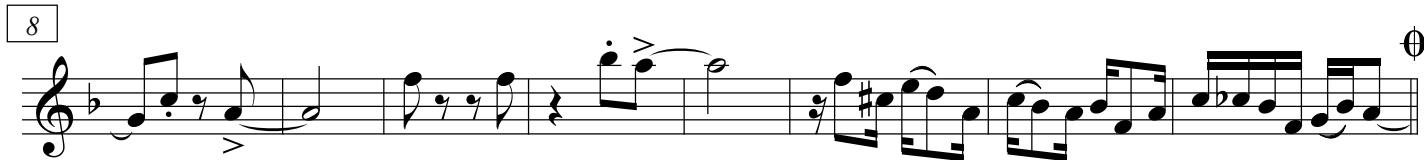



Fagote

# Trumbicando

Frevo

Guedes Peixoto  
Adap. para Banda: Argemiro Correia

Ritmo de Frevo ♩ = 140



8



16



23



30



37



43

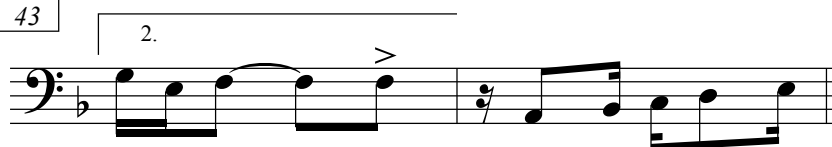

D.S. al Coda



# Trumbicando

Frevo

Guedes Peixoto  
Adap. para Banda: Argemiro Correia

Ritmo de Frevo ♩ = 140

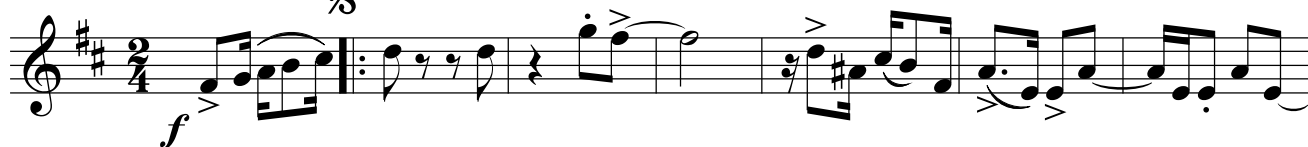

8

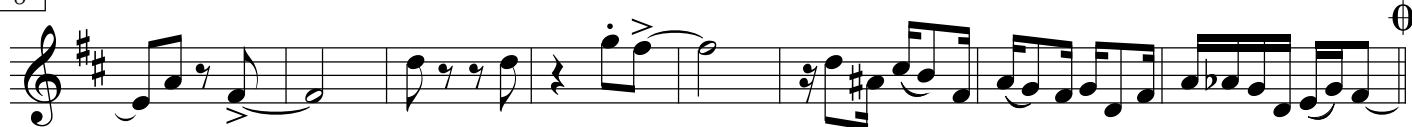

16



23



30



37



43

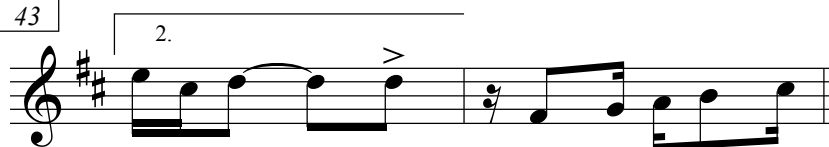

D.S. al Coda



# Trumbicando

Frevo

Guedes Peixoto  
Adap. para Banda: Argemiro Correia

Ritmo de Frevo  $\text{♩} = 140$

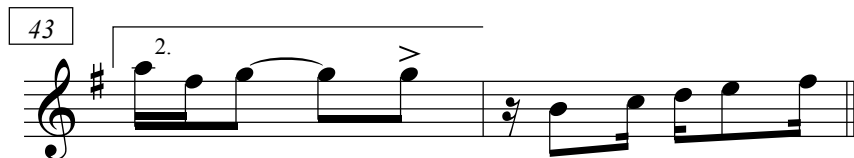
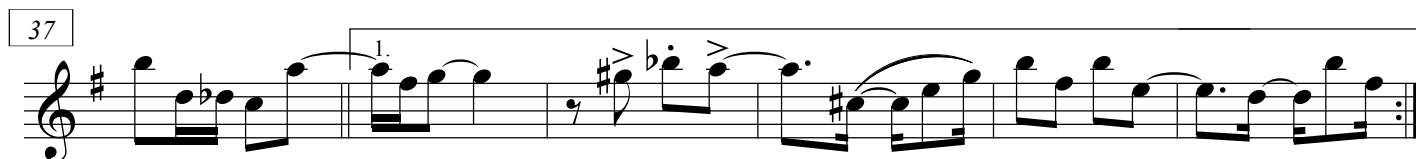
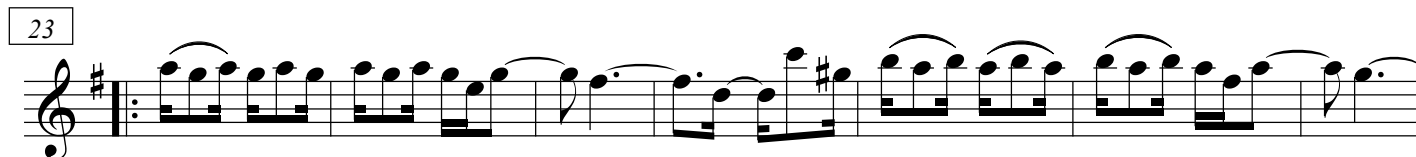
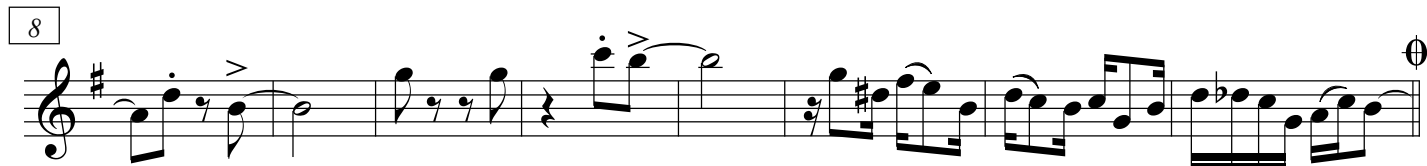
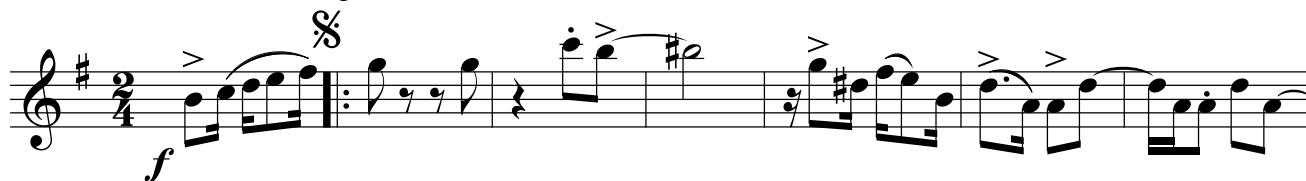

D.S. al Coda

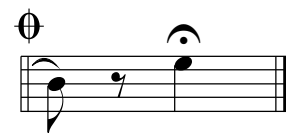

# Trumbicando

Frevo

Guedes Peixoto  
Adap. para Banda: Argemiro Correia

Ritmo de Frevo ♩ = 140

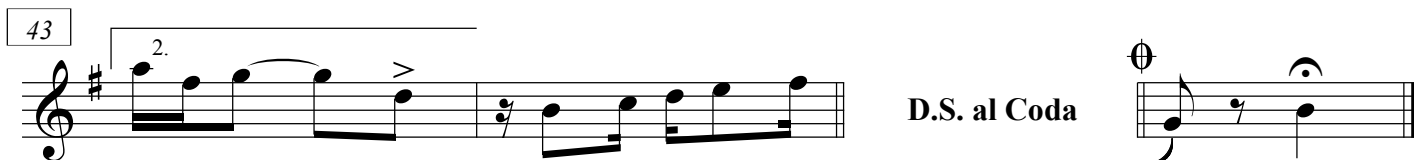
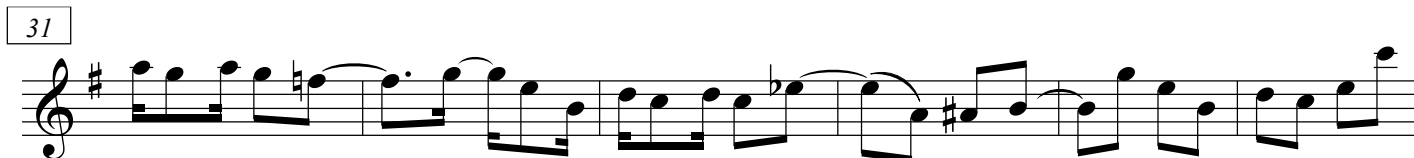
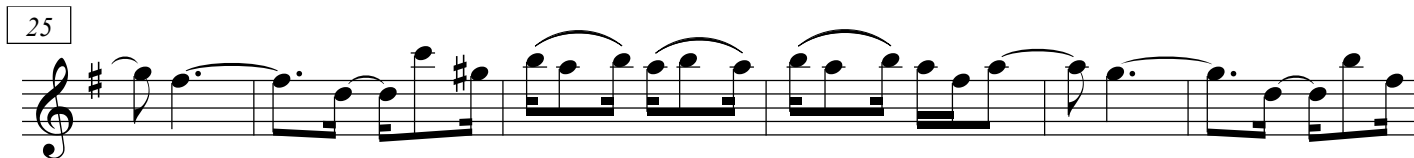
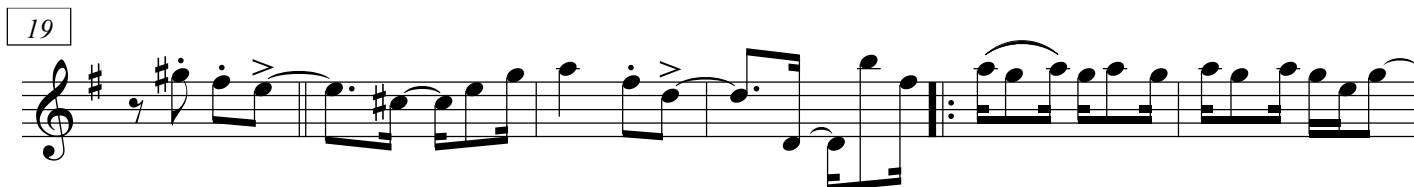
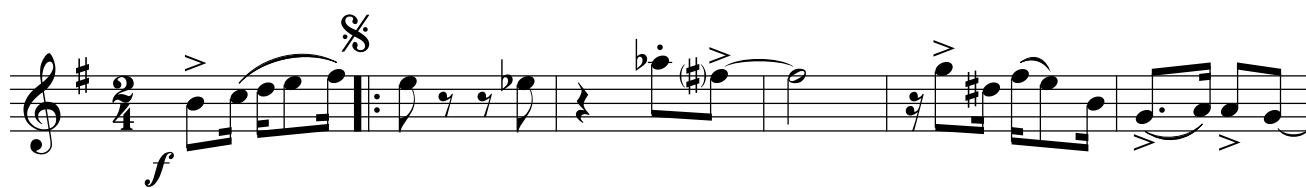

D.S. al Coda



# Trumbicando

Frevo

Guedes Peixoto  
Adap. para Banda: Argemiro CorreiaRitmo de Frevo  $\text{♩} = 140$ 

7



13

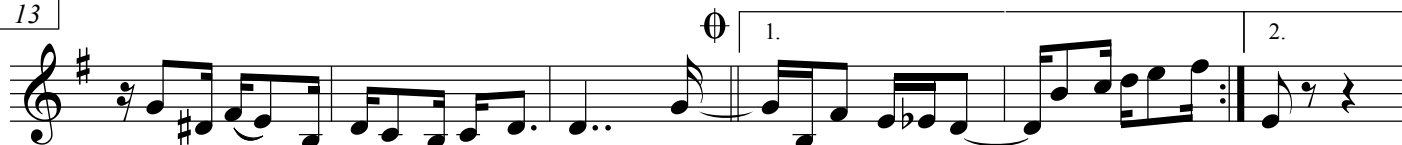

19



25



31



37



43

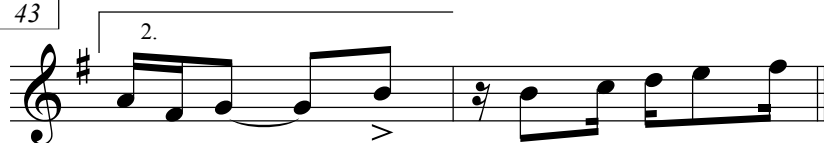

D.S. al Coda

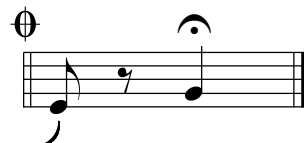

Sax Soprano

# Trumbicando

Frevo

Guedes Peixoto  
Adap. para Banda: Argemiro Correia

Ritmo de Frevo ♩ = 140

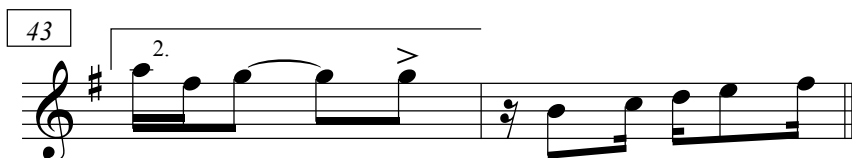
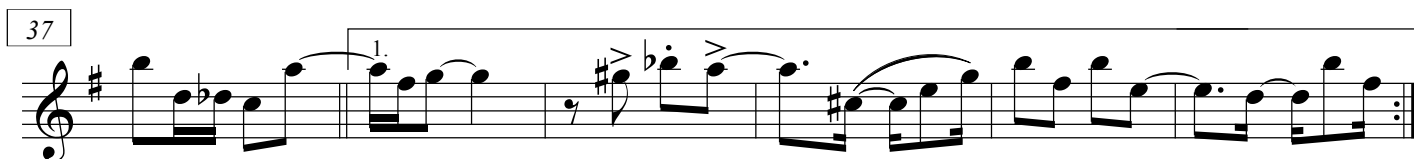
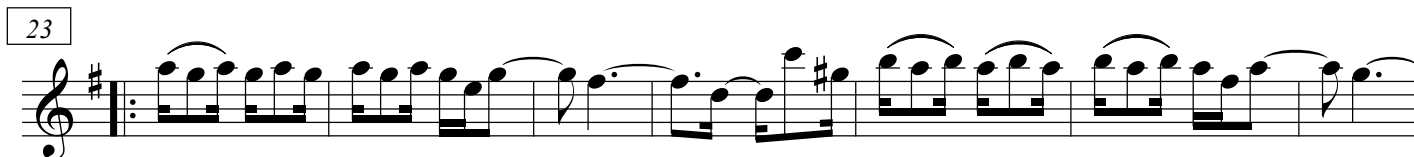
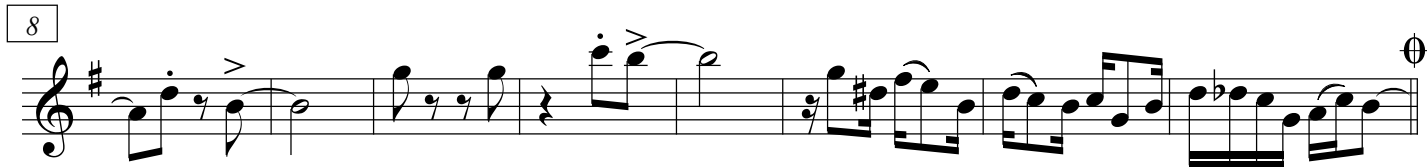

D.S. al Coda

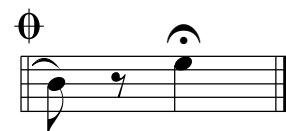

1º Sax Alto

# Trumbicando

Frevo

Guedes Peixoto  
Adap. para Banda: Argemiro Correia

Ritmo de Frevo ♩ = 140

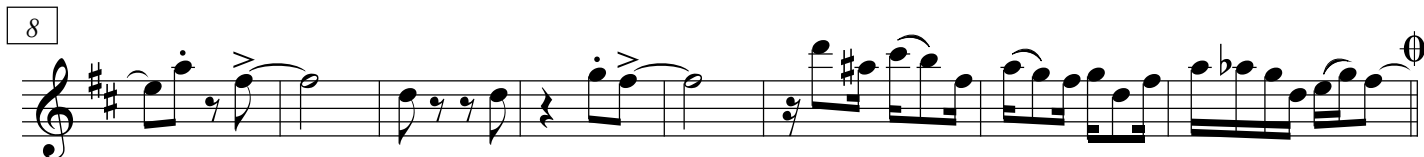
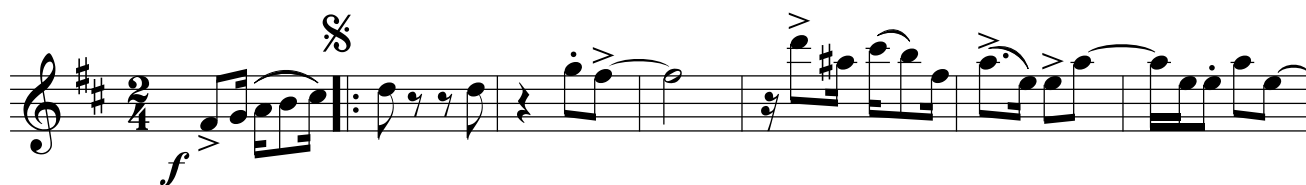

2º Sax Alto

# Trumbicando

Frevo

Guedes Peixoto  
Adap. para Banda: Argemiro Correia

Ritmo de Frevo ♩ = 140



7



15



22



29



36



43



D.S. al Coda

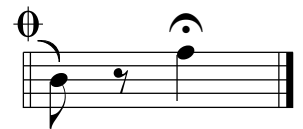



1º Sax Tenor

# Trumbicando

Frevo

Guedes Peixoto  
Adap. para Banda: Argemiro Correia

Ritmo de Frevo ♩ = 140

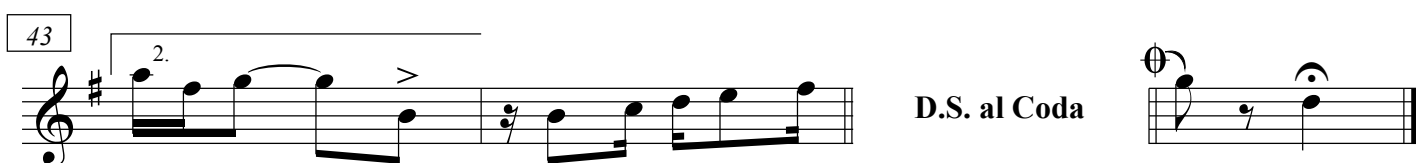
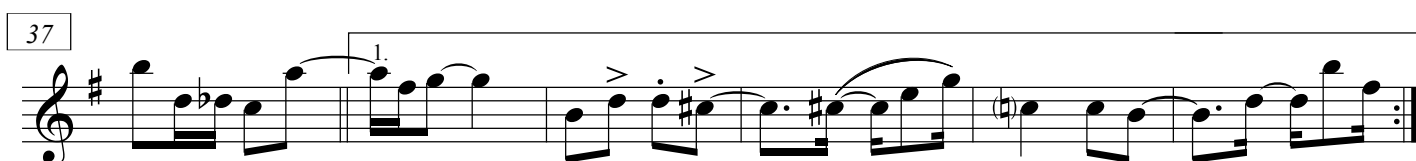
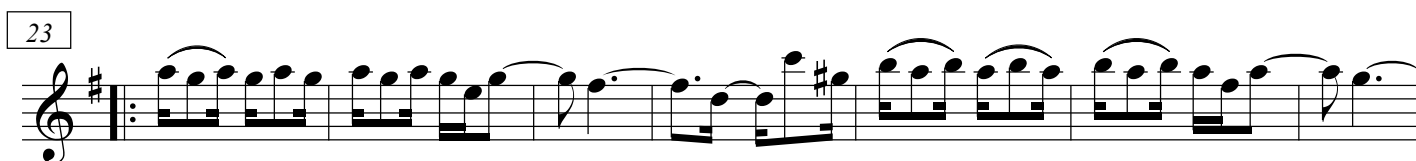
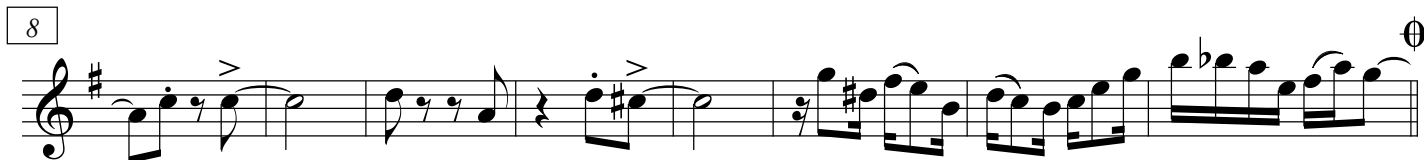

2º Sax Tenor

# Trumbicando

Frevo

Guedes Peixoto  
Adap. para Banda: Argemiro Correia

Ritmo de Frevo ♩ = 140

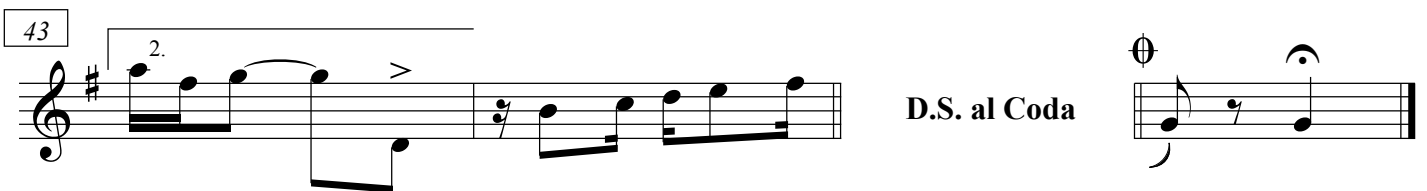
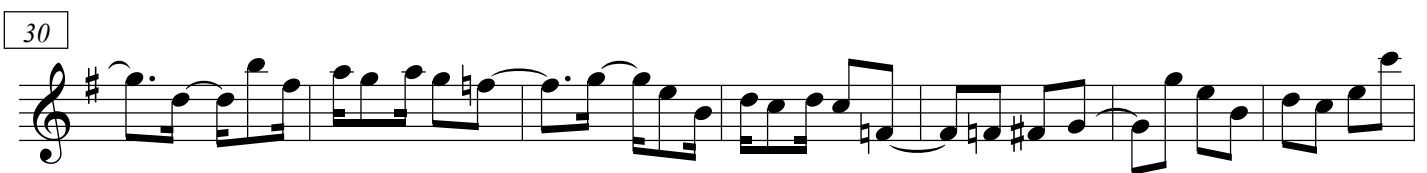
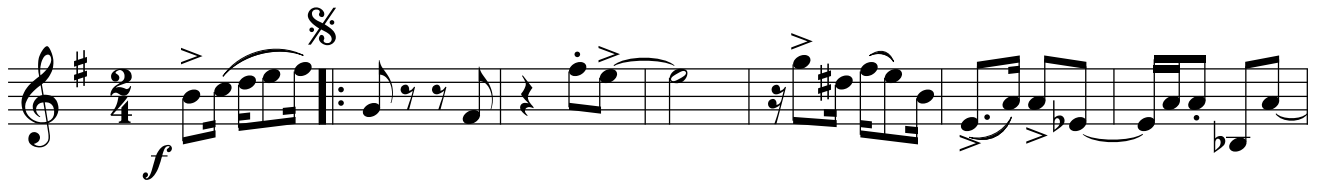

D.S. al Coda

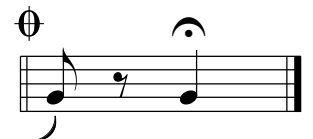

# Trumbicando

Frevo

Ritmo de Frevo ♩ = 140



8



16



23



30



37



43

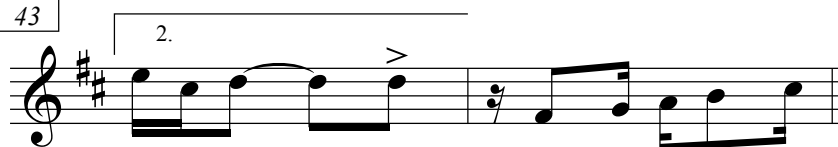

D.S. al Coda



# Trumbicando

## Frevo

Guedes Peixoto  
Adap. para Banda: Argemiro Correia

**Ritmo de Frevo** ♩ = 140

Ritmo de Frevo ♩ = 140

10

17

25

34

40

D.S. al Coda

2º Trompete B $\flat$

# Trumbicando

Frevo

Guedes Peixoto  
Adap. para Banda: Argemiro Correia

Ritmo de Frevo  $\text{♩} = 140$

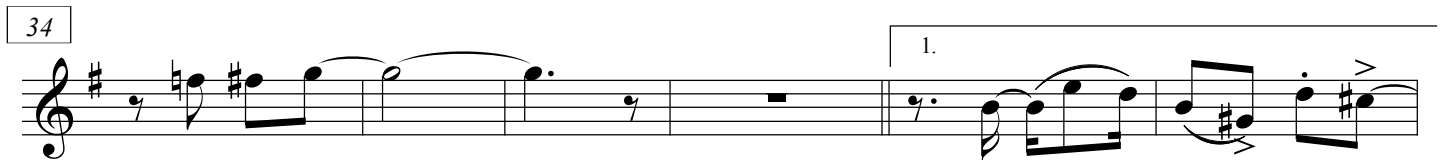
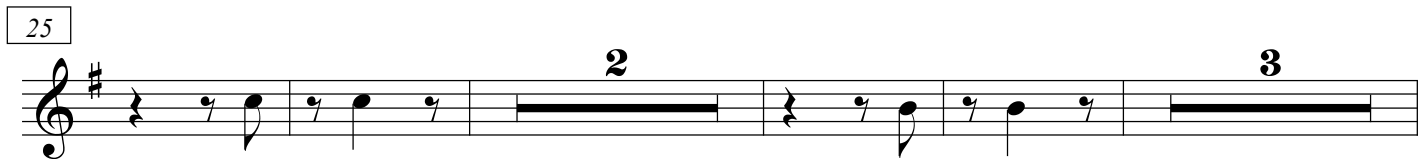
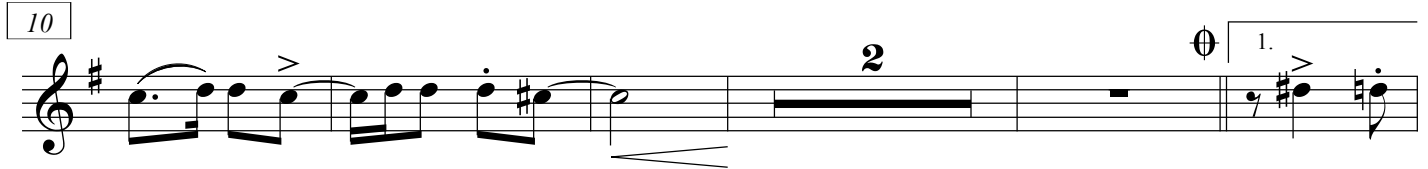
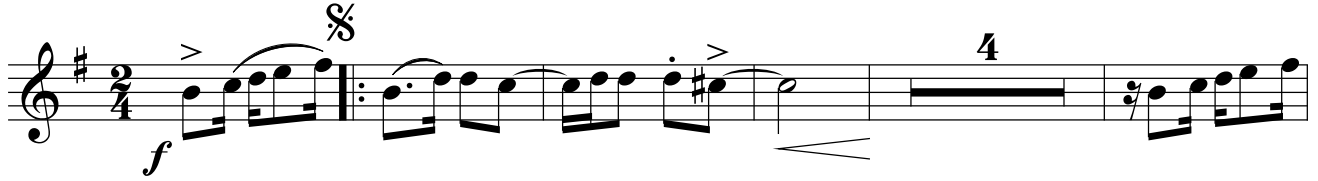

# Trumbicando

Frevo

Guedes Peixoto  
Adap. para Banda: Argemiro Correia

Ritmo de Frevo  $\text{♩} = 140$

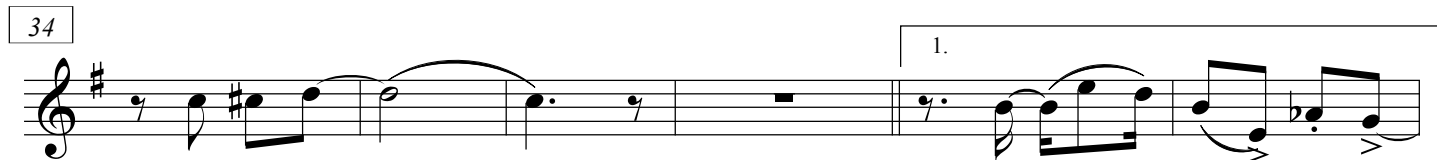
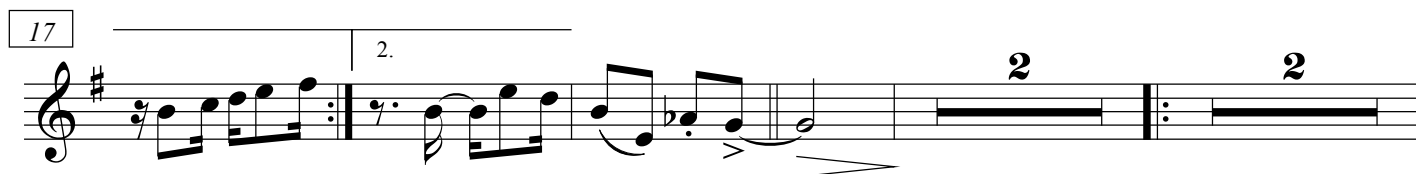
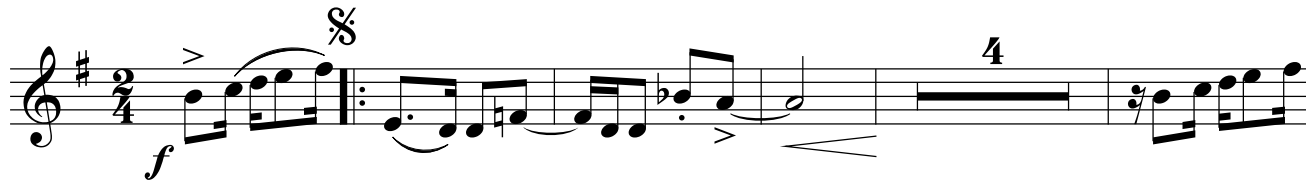

D.S. al Coda



1º Horn F

# Trumbicando

Frevo

Guedes Peixoto  
Adap. para Banda: Argemiro Correia

Ritmo de Frevo ♩ = 140

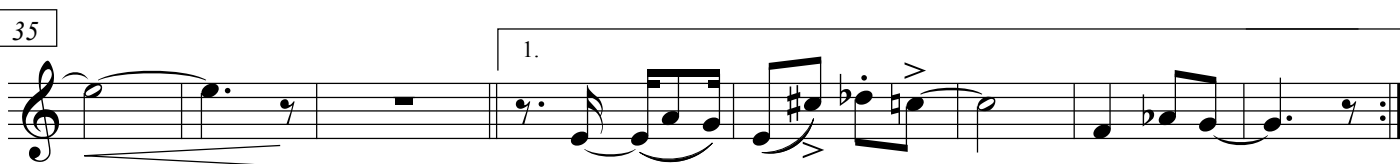
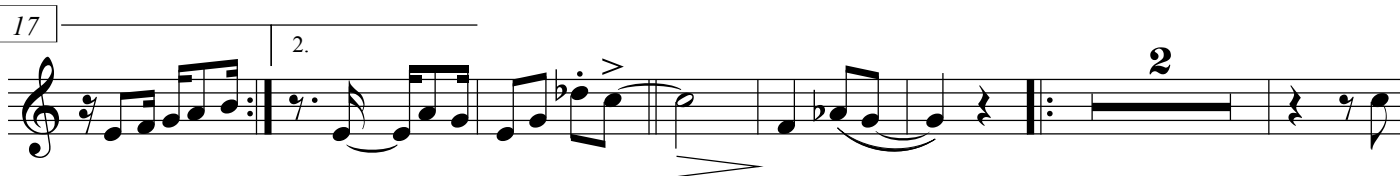
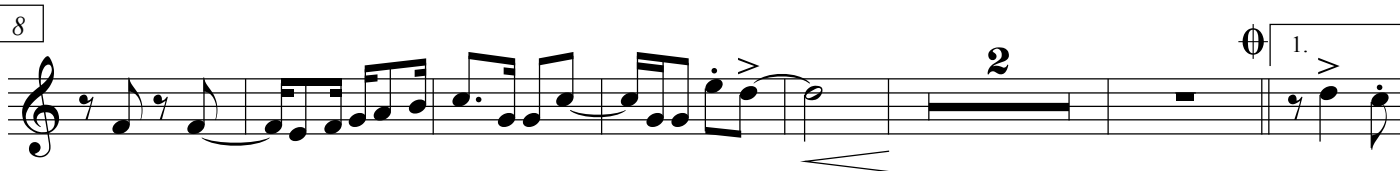

D.S. al Coda



# Trumbicando

## Frevo

Guedes Peixoto  
Adap. para Banda: Argemiro Correia

**Ritmo de Frevo**  = 140

8

17

26

35

43

*f*

**D.S. al Coda**



# Trumbicando

Frevo

Guedes Peixoto  
Adap. para Banda: Argemiro Correia

Ritmo de Frevo ♩ = 140

8

17

26

35

43

D.S. al Coda

1º Sax Horn E♭

# Trumbicando

Frevo

Guedes Peixoto  
Adap. para Banda: Argemiro Correia

Ritmo de Frevo ♩ = 140



8

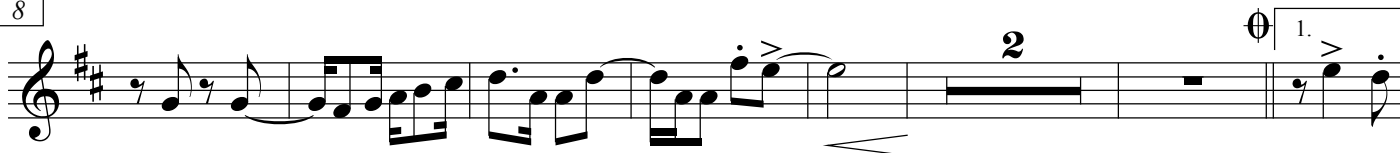

17



26



35



43

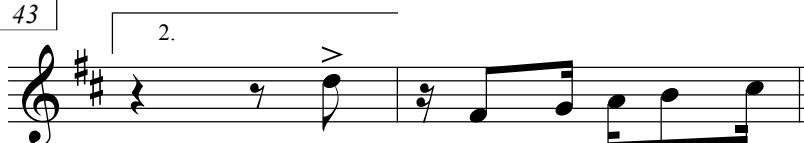

D.S. al Coda



# Trumbicando

Frevo

Guedes Peixoto  
Adap. para Banda: Argemiro Correia

Ritmo de Frevo ♩ = 140

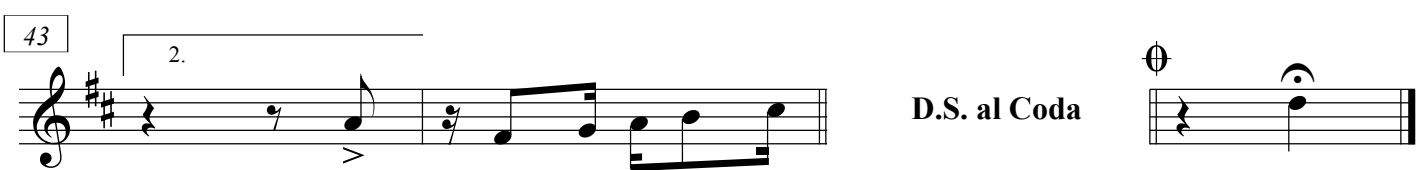
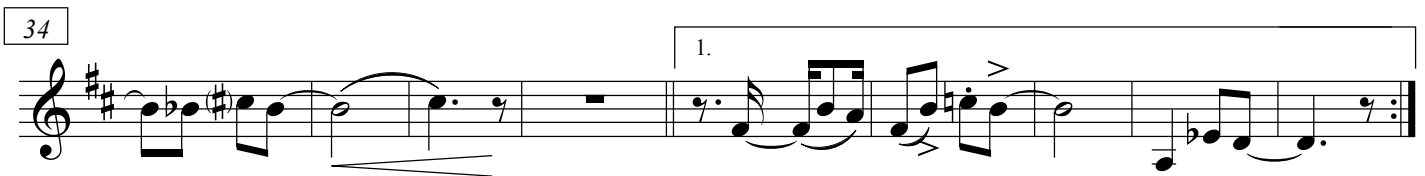
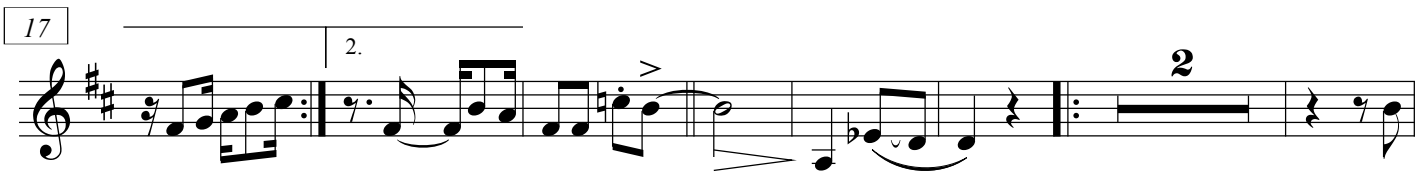
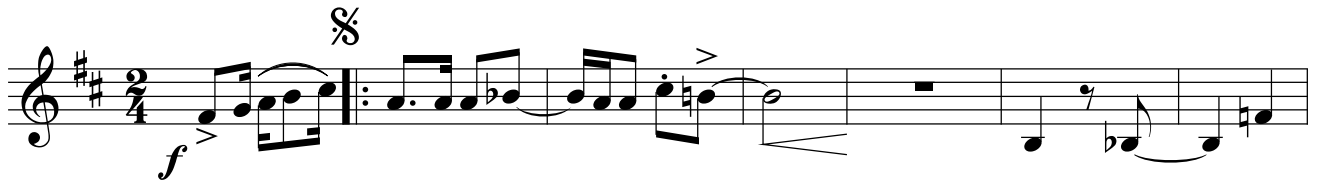

D.S. al Coda



3º Sax Horn E $\flat$

# Trumbicando

Frevo

Guedes Peixoto  
Adap. para Banda: Argemiro Correia

Ritmo de Frevo ♩ = 140

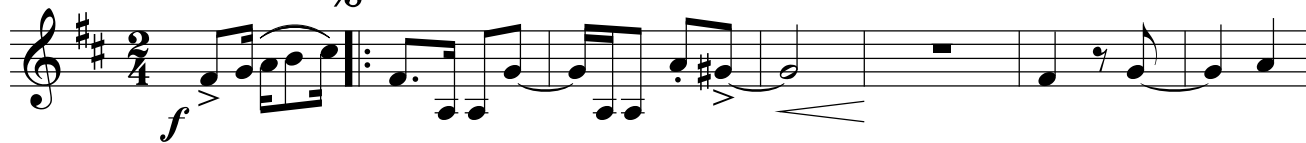

8



16



25

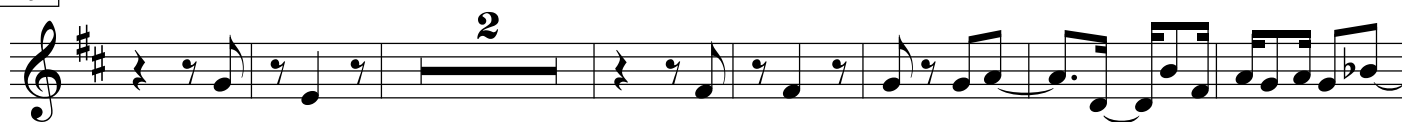

34

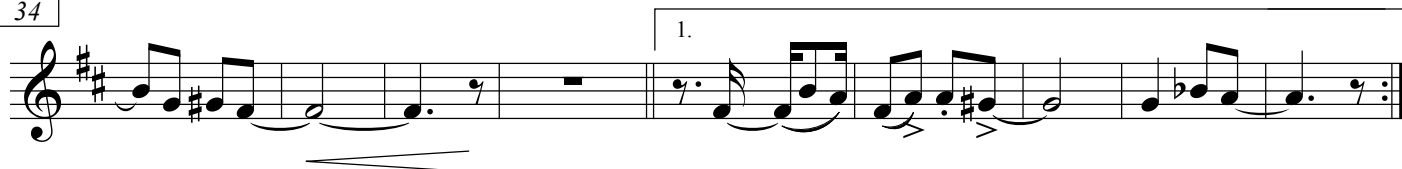

43



D.S. al Coda



1º Trombone

# Trumbicando

Frevo

Guedes Peixoto  
Adap. para Banda: Argemiro Correia

Ritmo de Frevo ♩ = 140

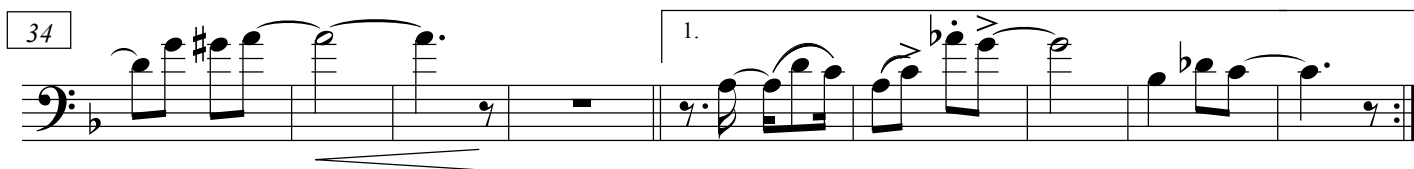
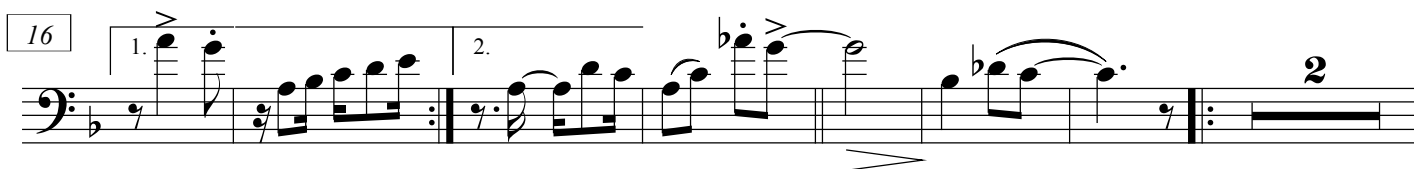
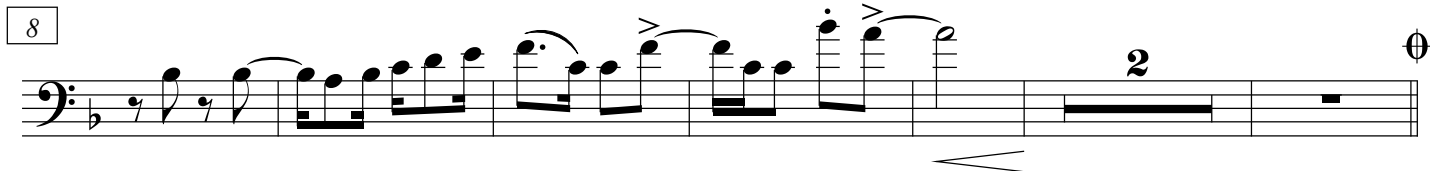
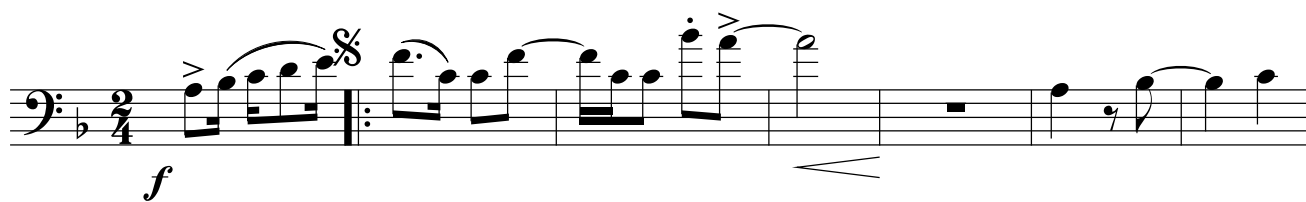

D.S. al Coda

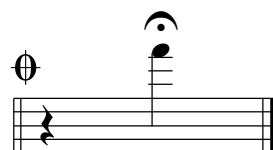

# Trumbicando

Frevo

Guedes Peixoto  
Adap. para Banda: Argemiro Correia

Ritmo de Frevo ♩ = 140

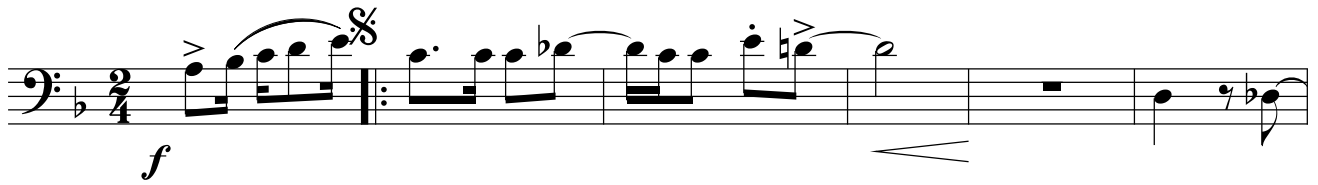

7



13



20

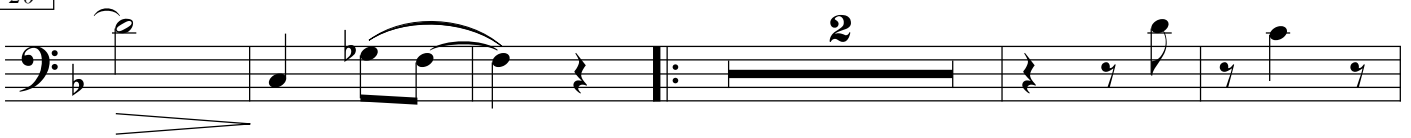

27



34

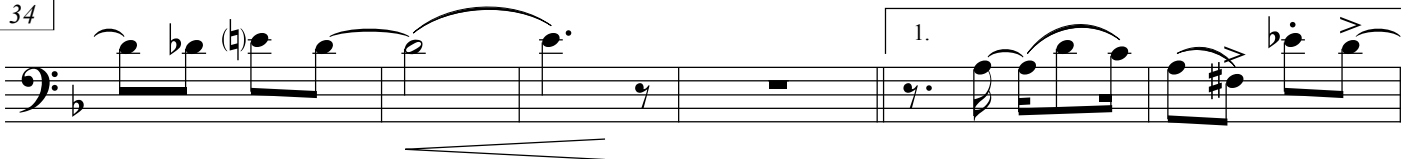

40



# Trumbicando

Frevo

Guedes Peixoto  
Adap. para Banda: Argemiro Correia

Ritmo de Frevo ♩ = 140

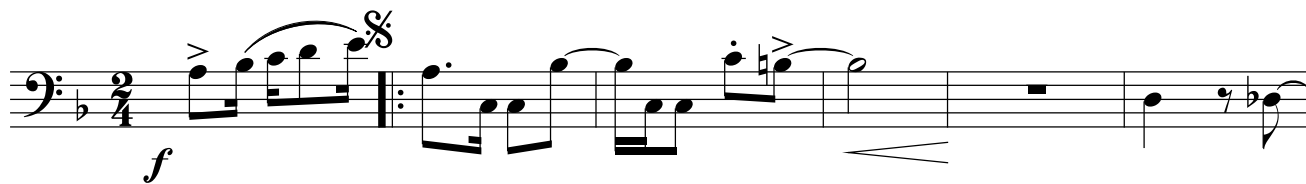

7



13



20

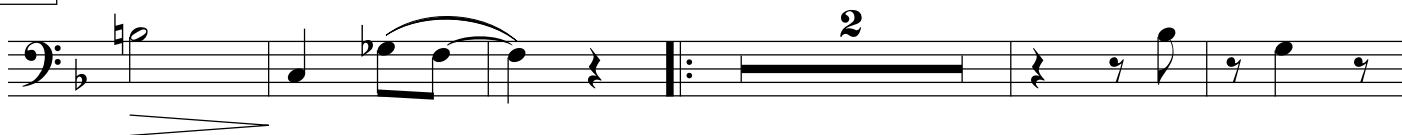

27



34

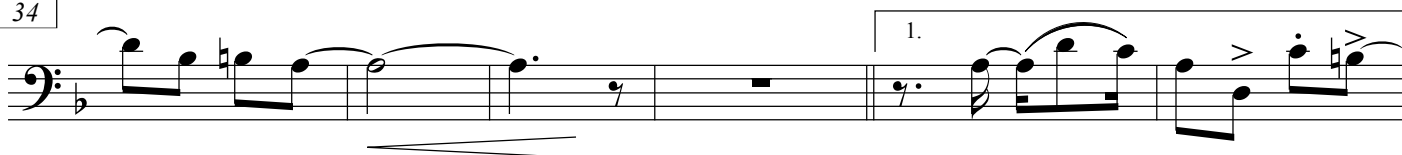

40



D.S. al Coda



Ritmo de Frevo ♩ = 140

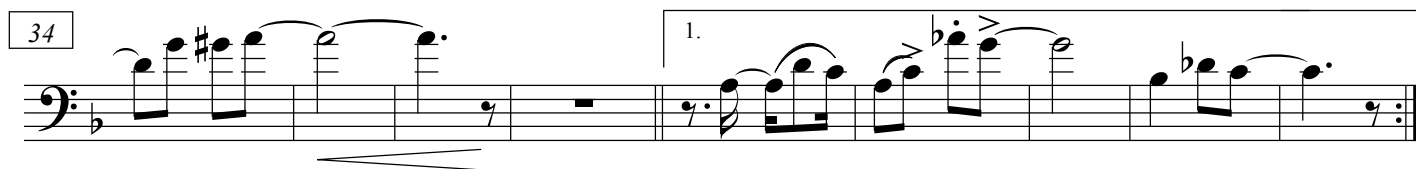
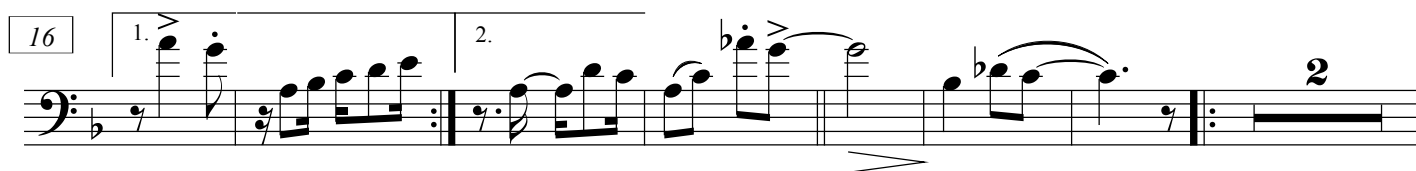
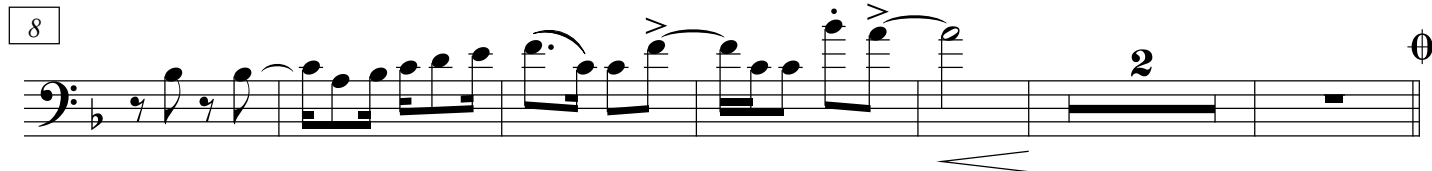
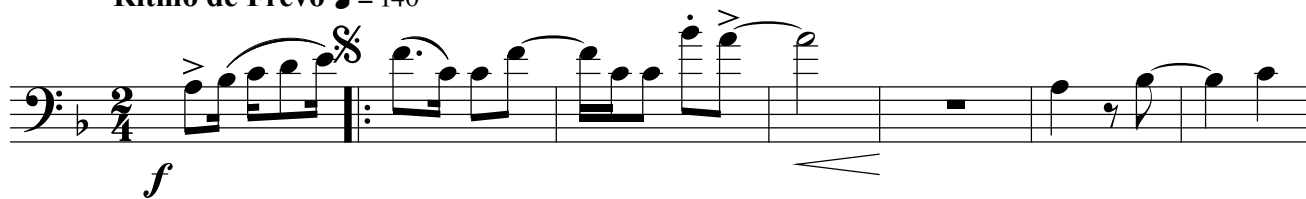

D.S. al Coda

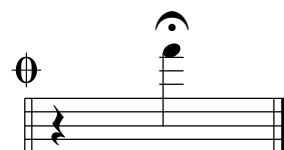



Bombardino B $\flat$

# Trumbicando

Frevo

Guedes Peixoto  
Adap. para Banda: Argemiro Correia

Ritmo de Frevo ♩ = 140

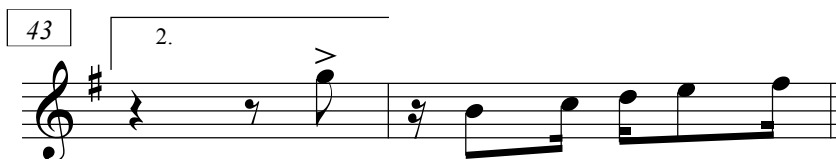
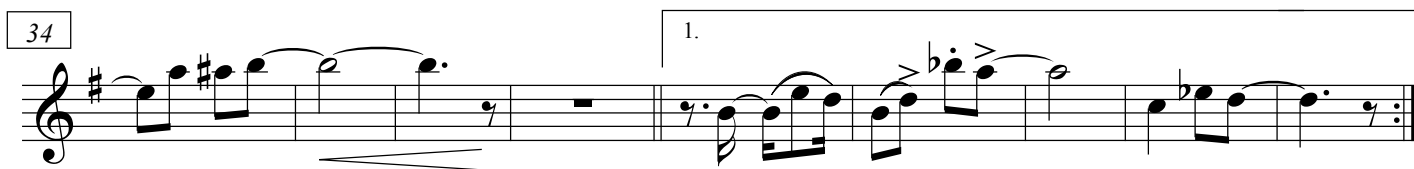
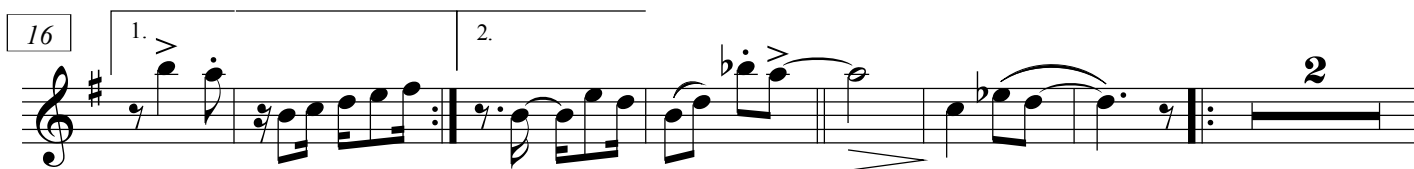
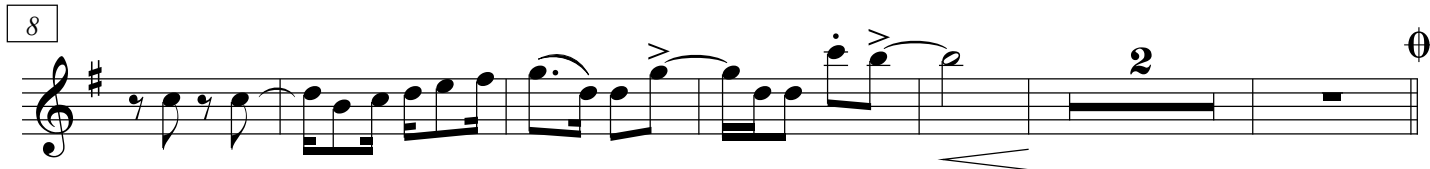
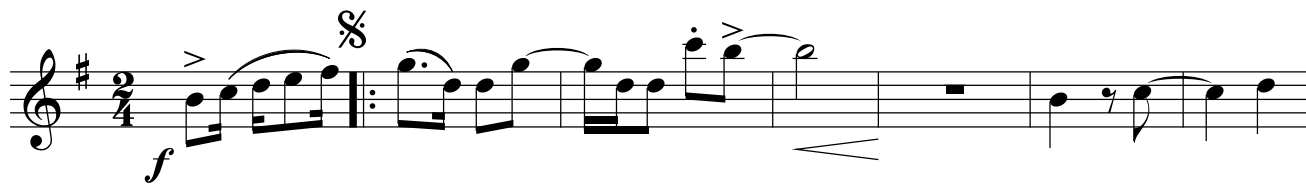

D.S. al Coda

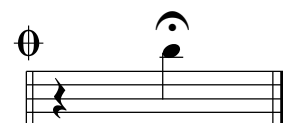

Bombardino B $\flat$

# Trumbicando

Frevo

Guedes Peixoto  
Adap. para Banda: Argemiro Correia

Ritmo de Frevo ♩ = 140

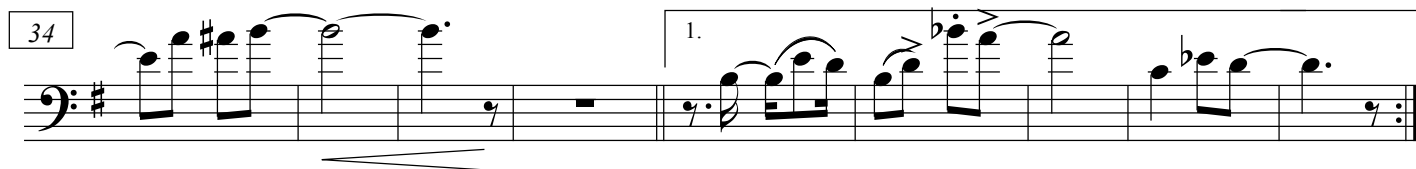
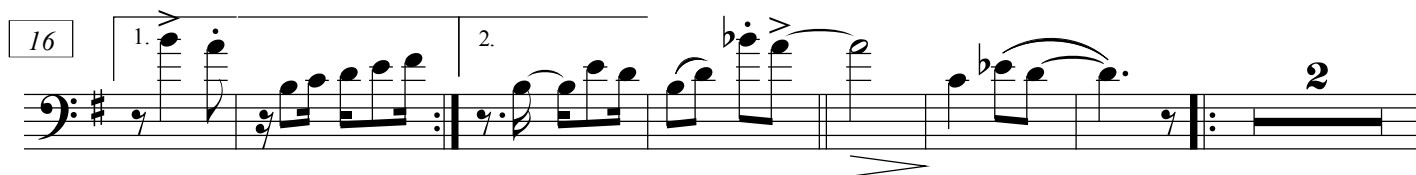
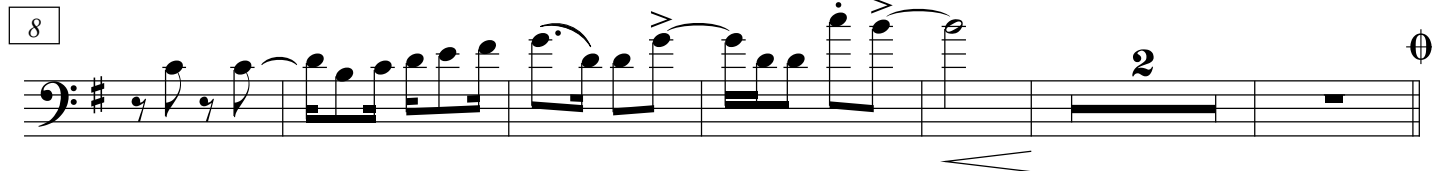
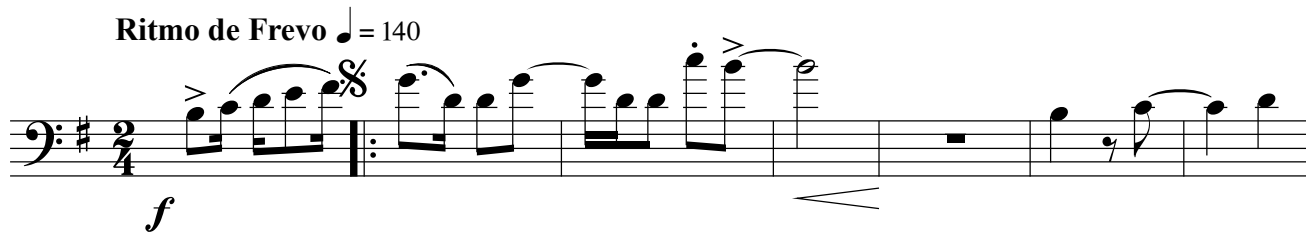

D.S. al Coda

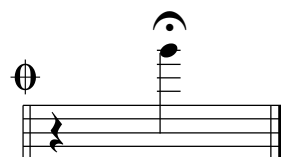

Tuba B $\flat$

# Trumbicando

Frevo

Guedes Peixoto  
Adap. para Banda: Argemiro Correia

Ritmo de Frevo  $\text{♩} = 140$

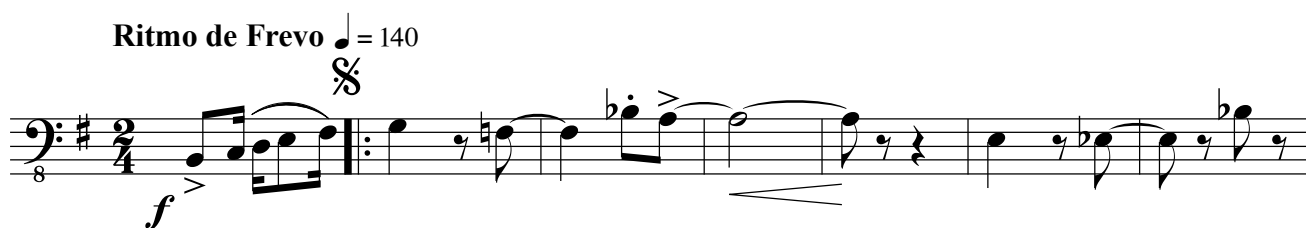

8



15

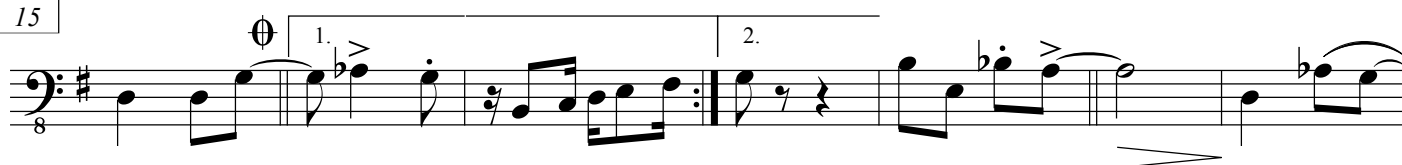

22

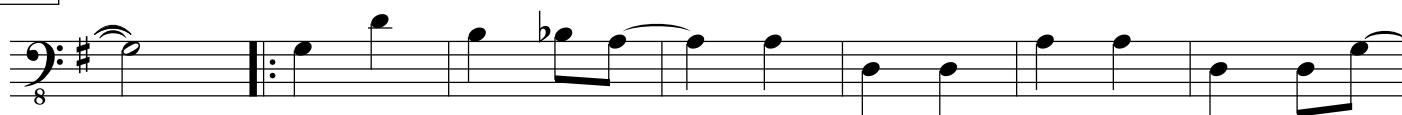

29



36



43

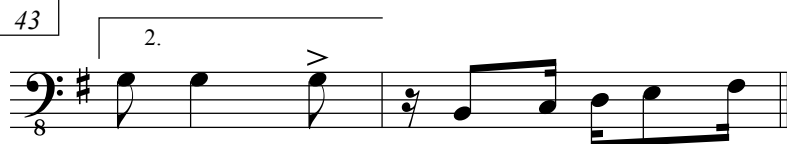

D.S. al Coda



Tuba C

# Trumbicando

Frevo

Guedes Peixoto  
Adap. para Banda: Argemiro Correia

Ritmo de Frevo ♩ = 140



8



15

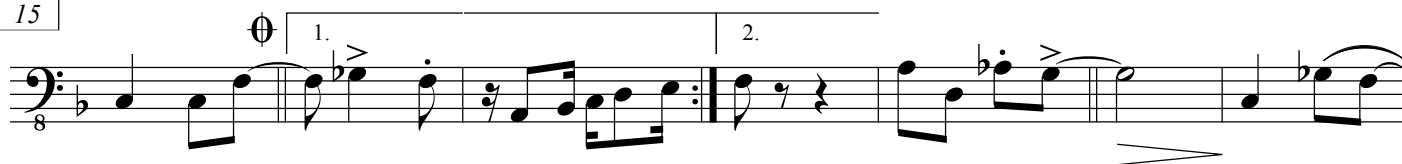

22

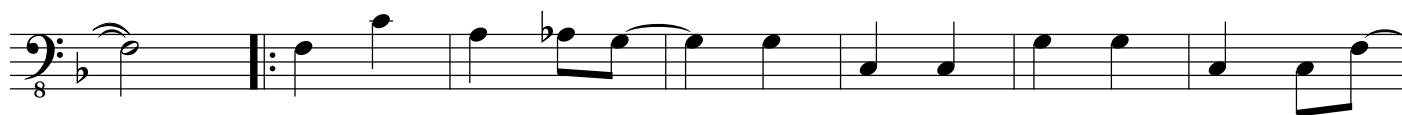

29

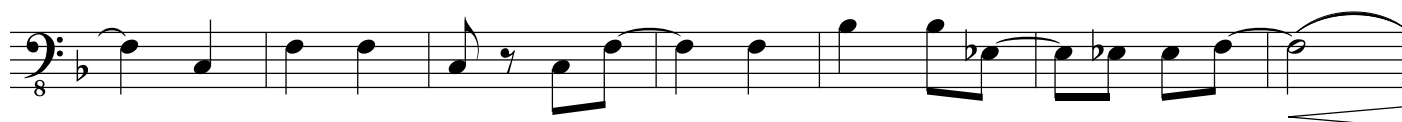

36



43

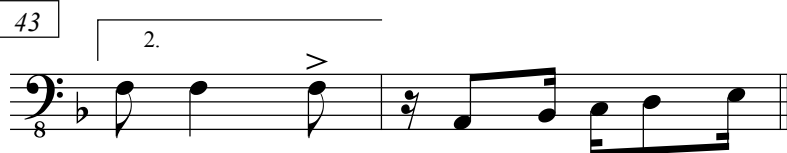

D.S. al Coda



# Trumbicando

Frevo

Guedes Peixoto  
Adap. para Banda: Argemiro Correia

Ritmo de Frevo ♩ = 140  
8



8



15

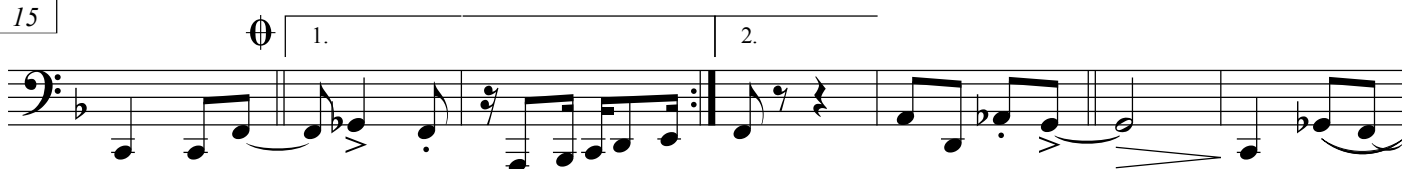

22



29



36



43



D.S. al Coda



Tuba E $\flat$

# Trumbicando

Frevo

Guedes Peixoto  
Adap. para Banda: Argemiro Correia

Ritmo de Frevo  $\text{♩} = 140$



8



15

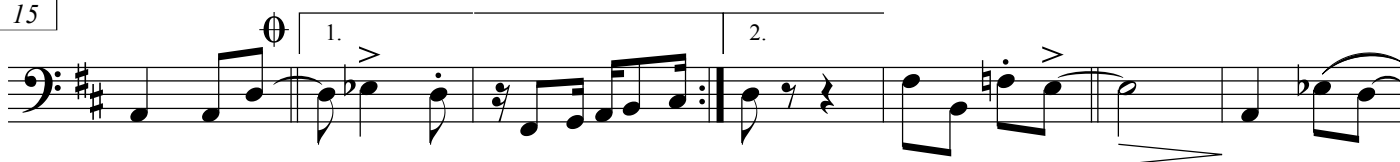

22



29



36

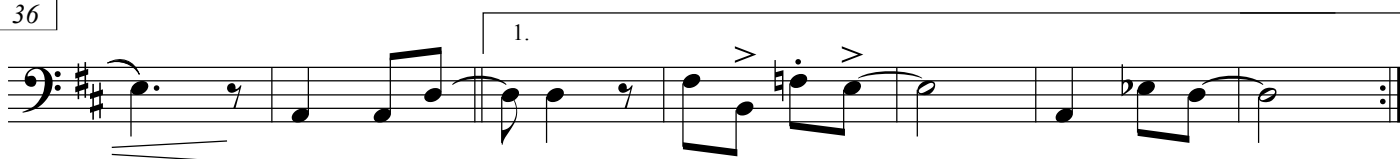

43



D.S. al Coda



Ritmo de Frevo ♩ = 140

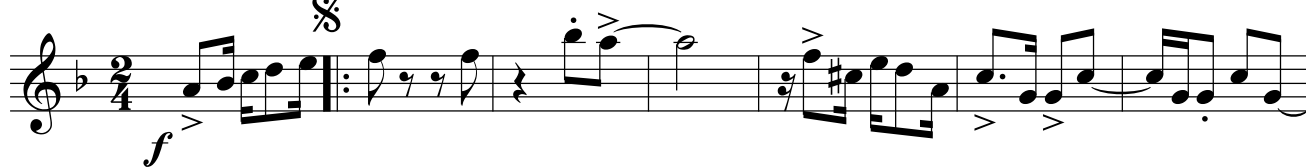

8

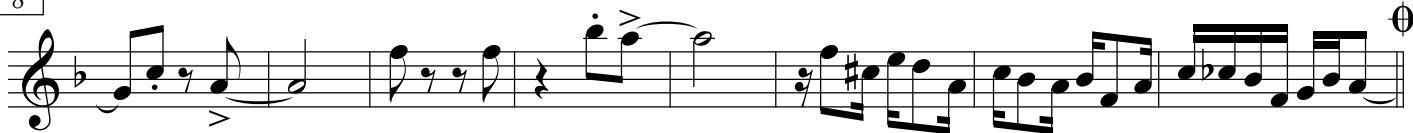

16



23



30



37

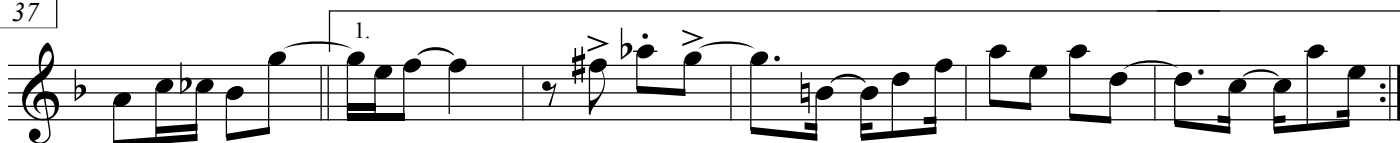

43

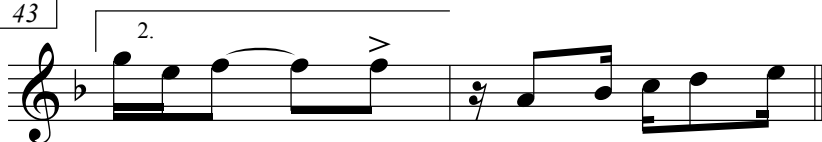

D.S. al Coda



# Trumbicando

Frevo

Guedes Peixoto  
Adap. para Banda: Argemiro Correia

Ritmo de Frevo ♩ = 140

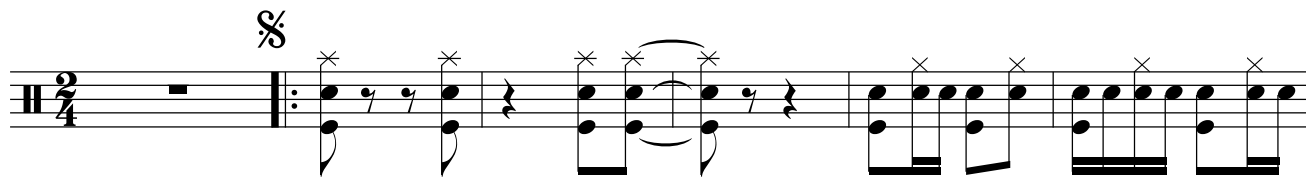

7



13

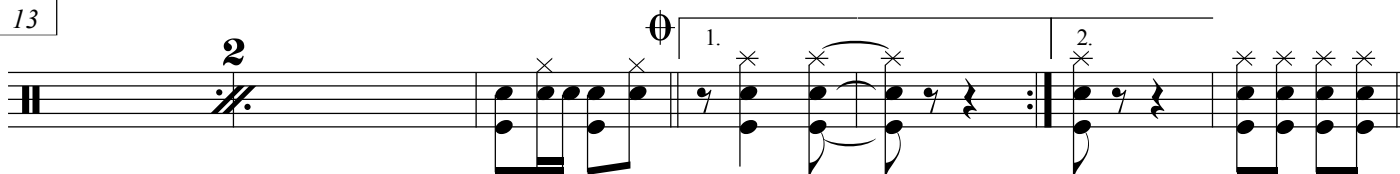

20

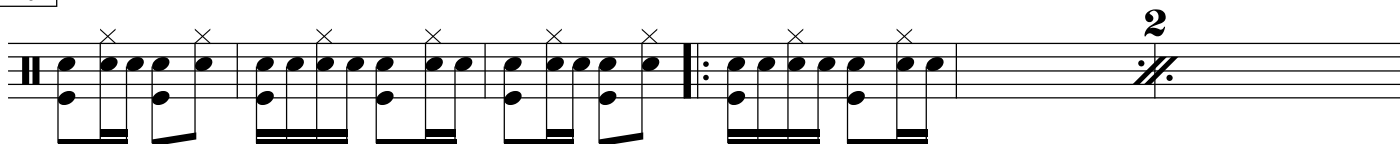

26



32



38

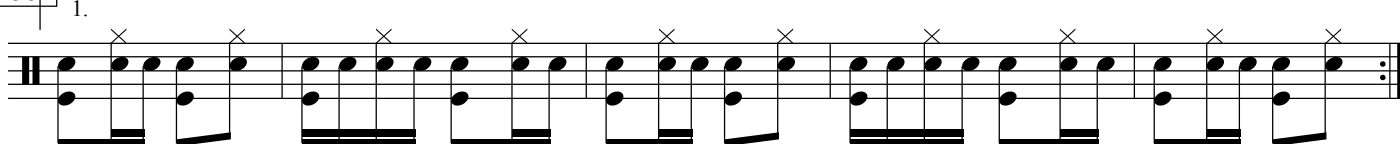

43

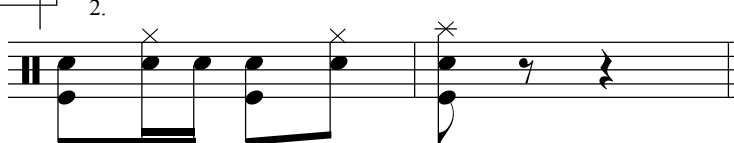

D.S. al Coda

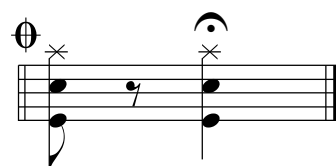



## Portal Brasil Sonoro

O Portal Brasil Sonoro surgiu inicialmente como uma ampliação do Blog criado por Argemiro Correia em 2008.

Tem como principal objetivo ser um espaço de distribuição e divulgação gratuita de partituras de compositores brasileiros, abrangendo também compositores de outros países.

Além de seu idealizador, Argemiro Correia, fazem parte da equipe de colaboradores Welligton Sousa e Mário Eliéser.

