Score

POUT-POURRI
ETERNOS CARNAVAIS

Arr. Roberto Brito

Moderato (♩= c. 125)

O TEU CABELO NÃO NEGA
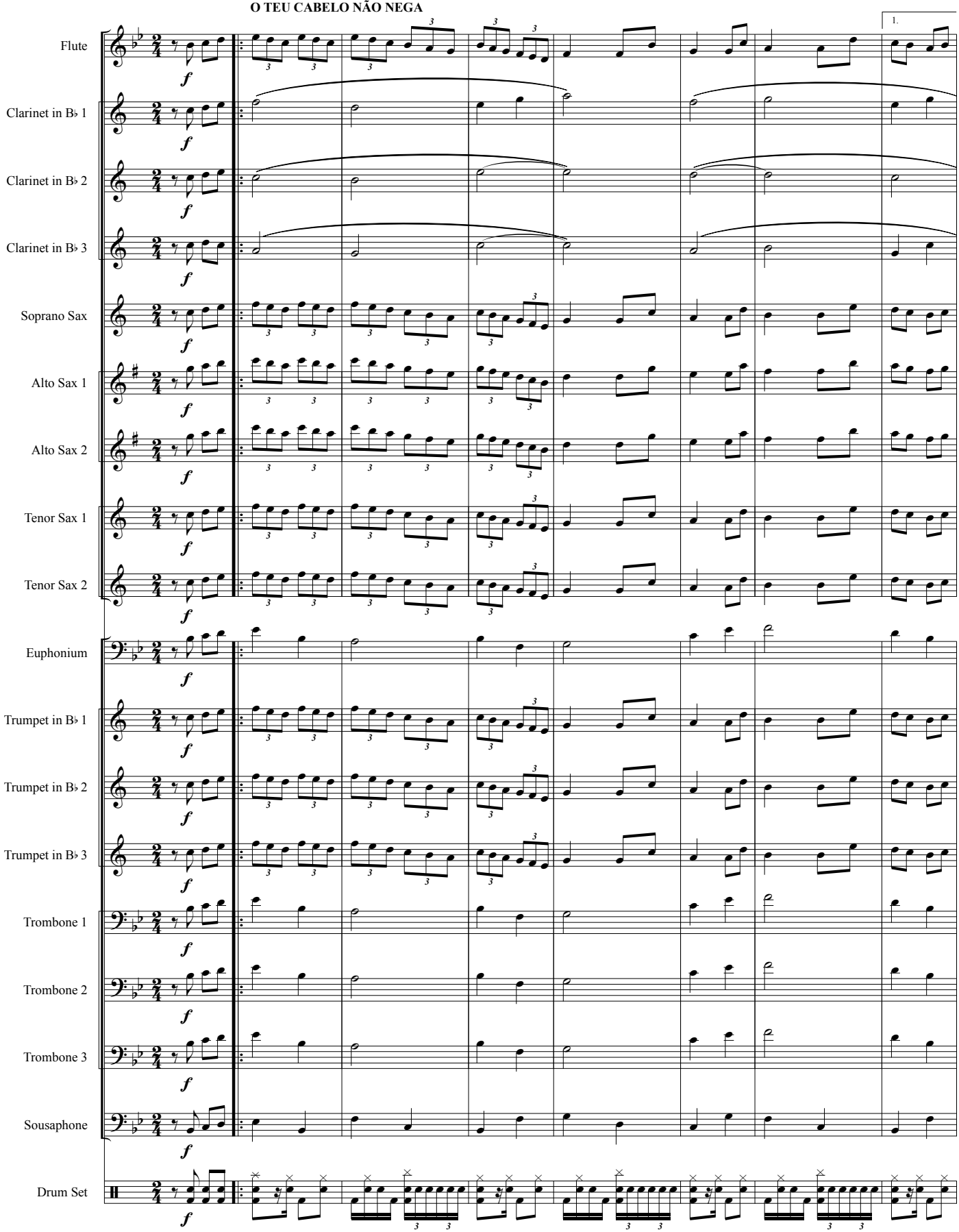
© beto.do.sax@gmail

POUT-POURRI
ETERNOS CARNAVAIS
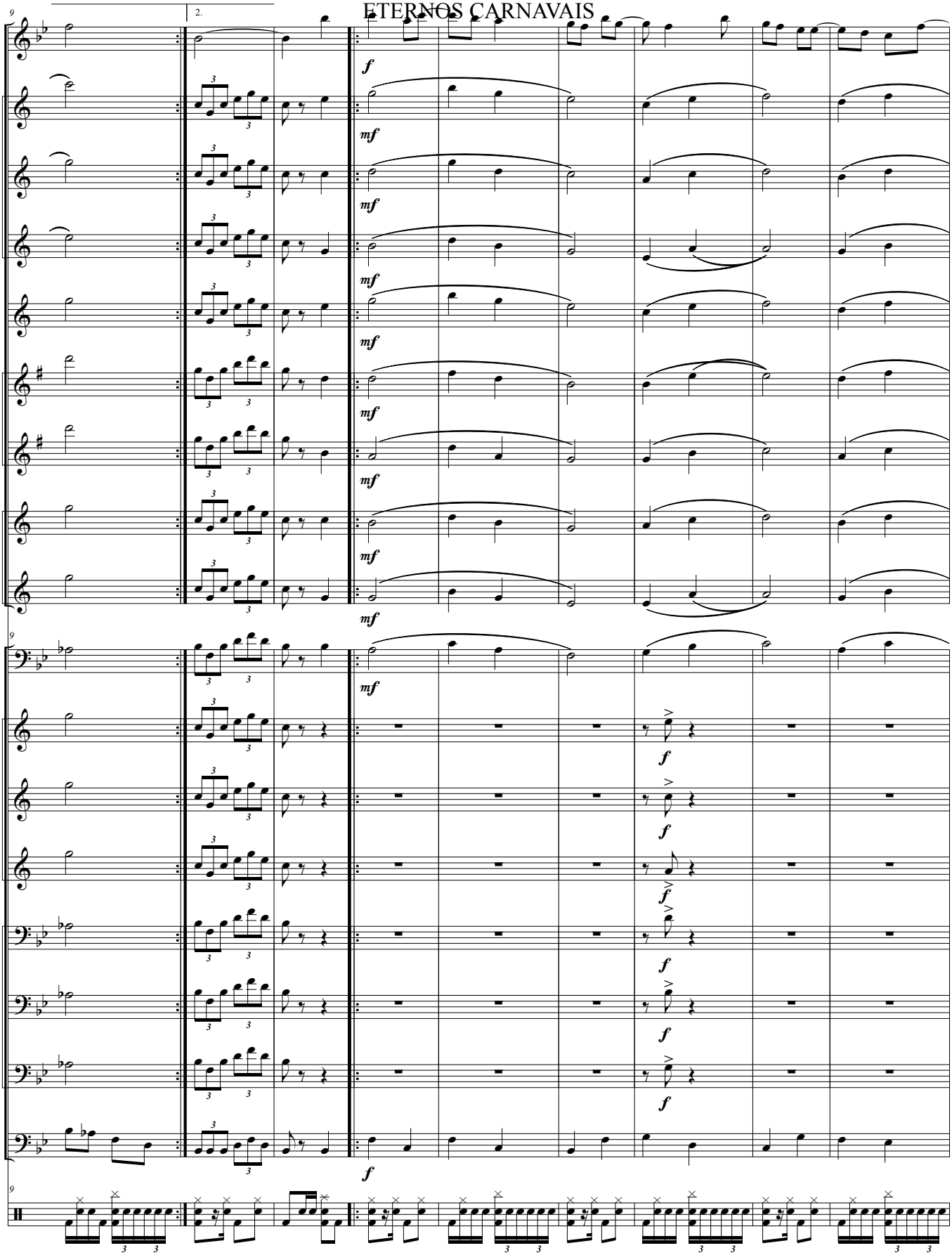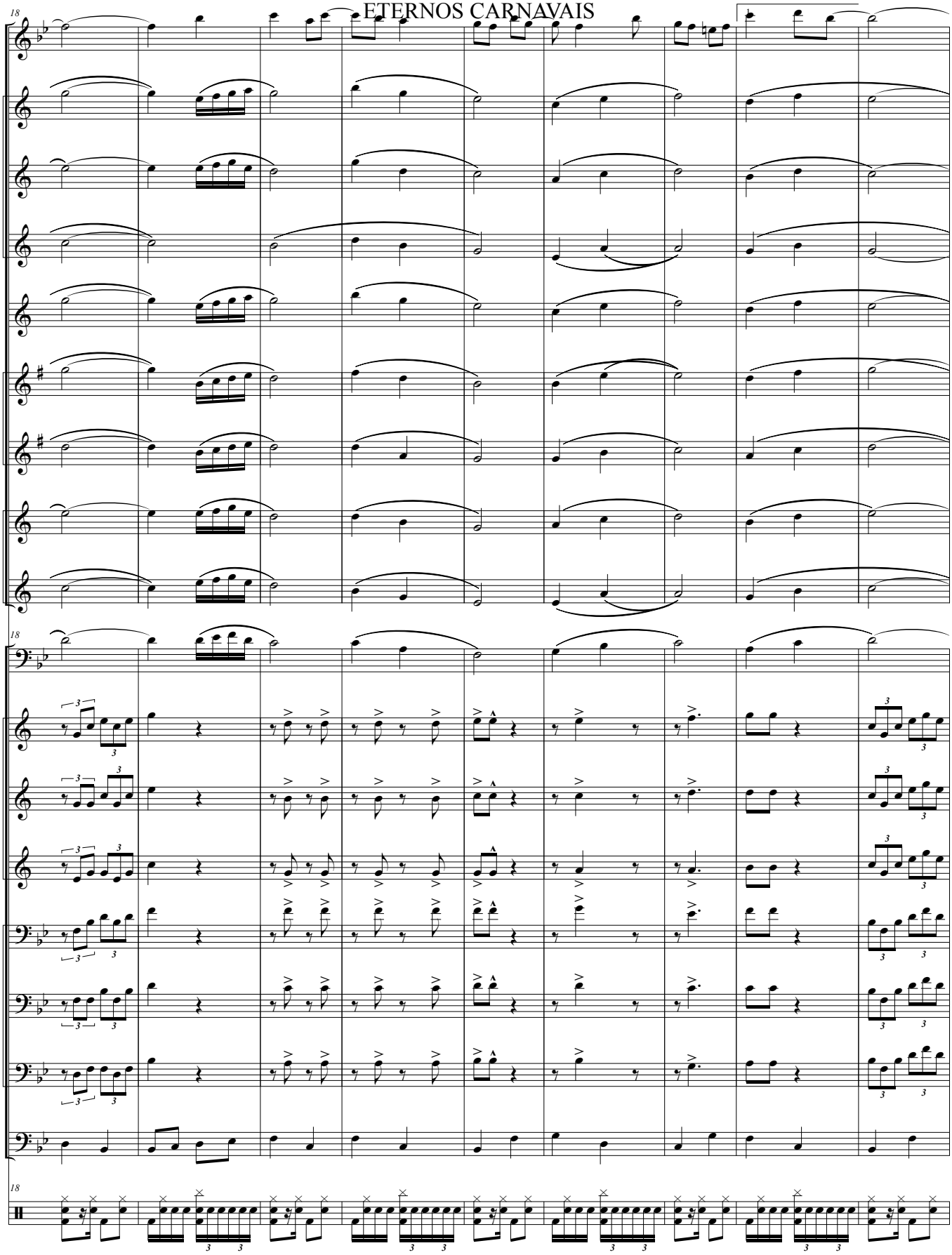
18
Fl.
B♭ Cl. 1
B♭ Cl. 2
B♭ Cl. 3
S. Sx.
A. Sx. 1
A. Sx. 2
T. Sx. 1
T. Sx. 2
18
Euph.
B♭ Tpt. 1
B♭ Tpt. 2
B♭ Tpt. 3
Tbn. 1
Tbn. 2
Tbn. 3
Sousa.
18
D. S.

POUT-POURRI
ETERNOS CARNAVAIS

ME DÁ UM DINHEIRO AÍ
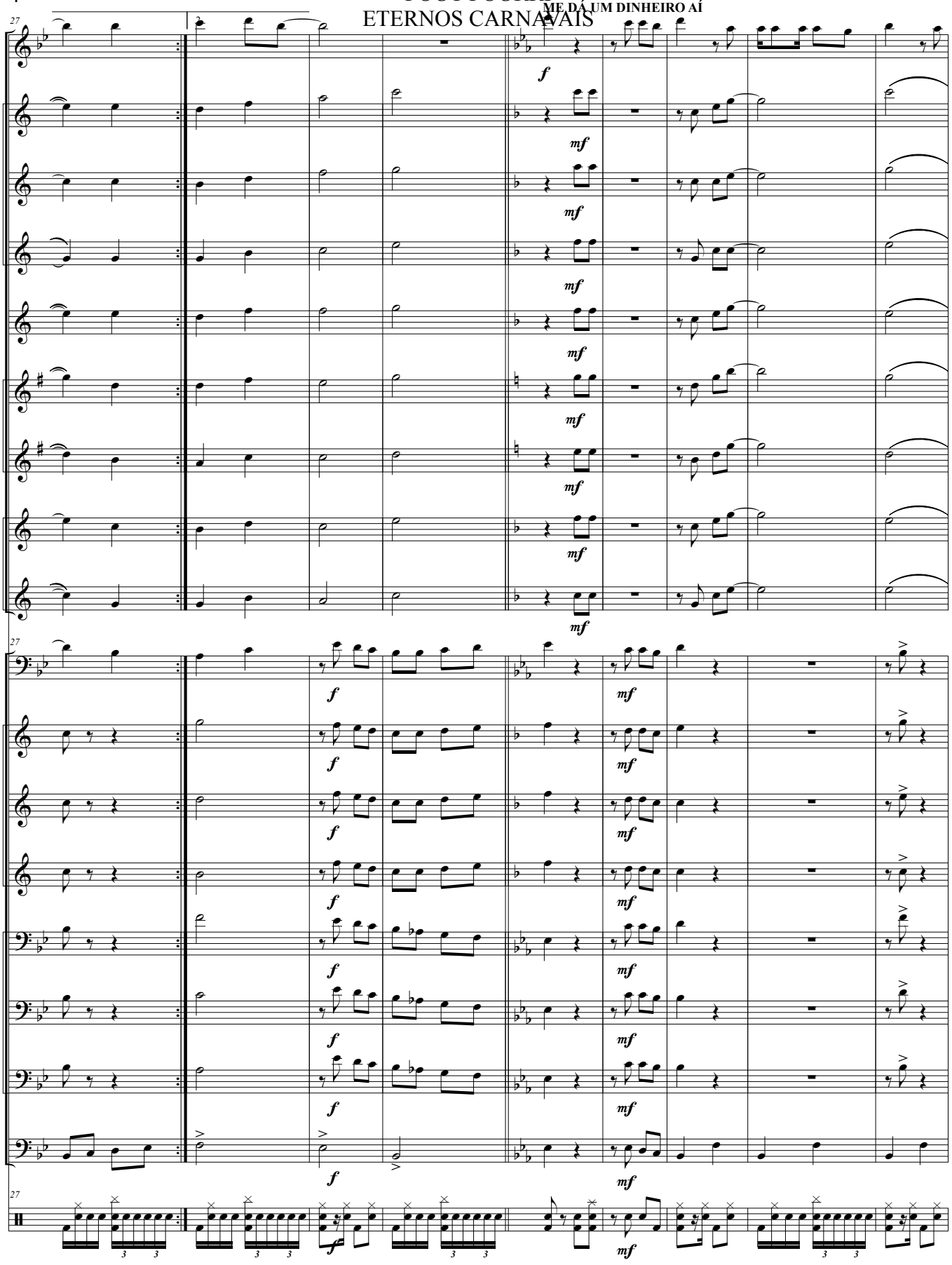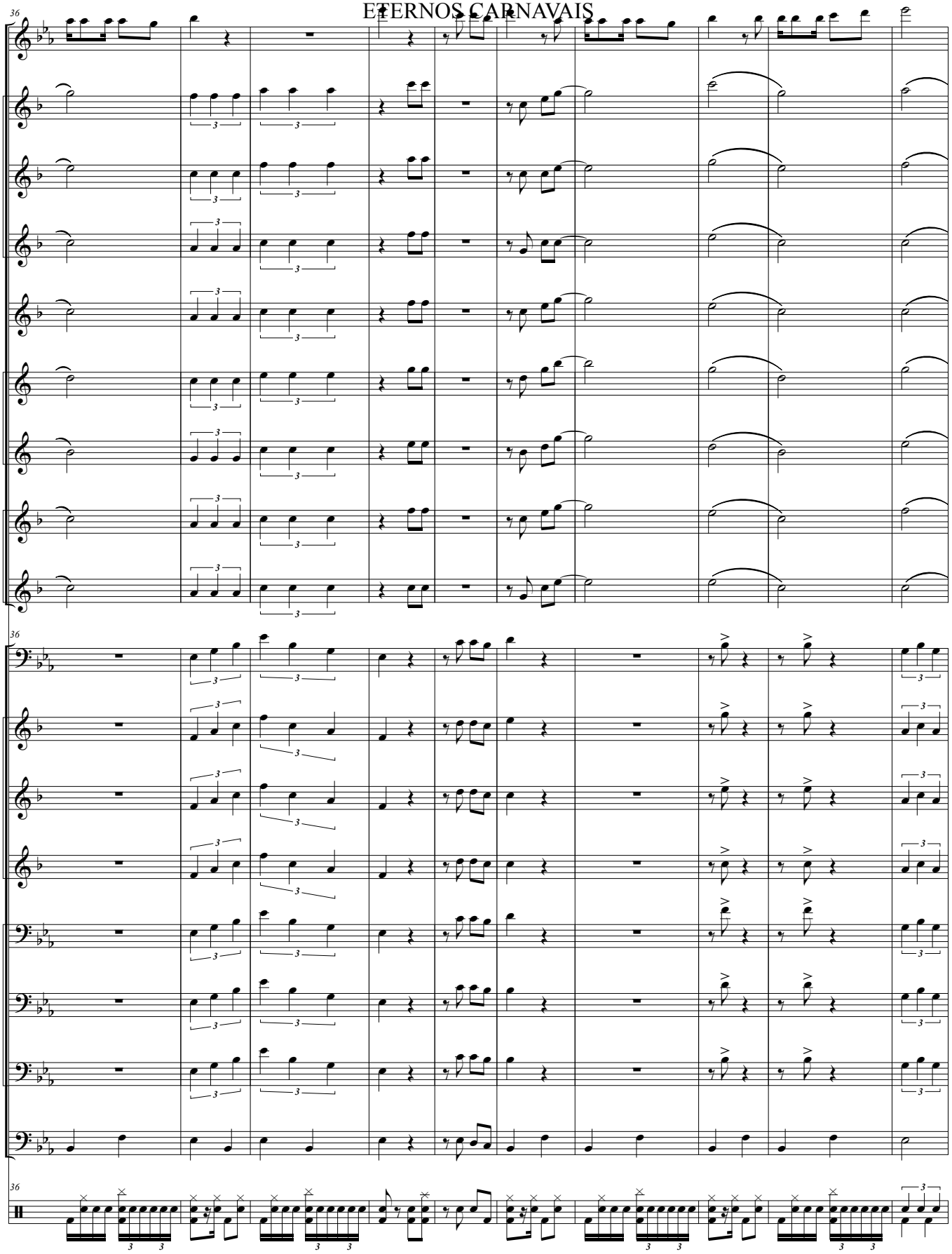
36
Fl.
B♭ Cl. 1
B♭ Cl. 2
B♭ Cl. 3
S. Sx.
A. Sx. 1
A. Sx. 2
T. Sx. 1
T. Sx. 2
36
Euph.
B♭ Tpt. 1
B♭ Tpt. 2
B♭ Tpt. 3
Tbn. 1
Tbn. 2
Tbn. 3
Sousa.
36
D. S.

POUT-POURRI
BANDEIRA BRANCA
ETERNOS CARNAVAIS
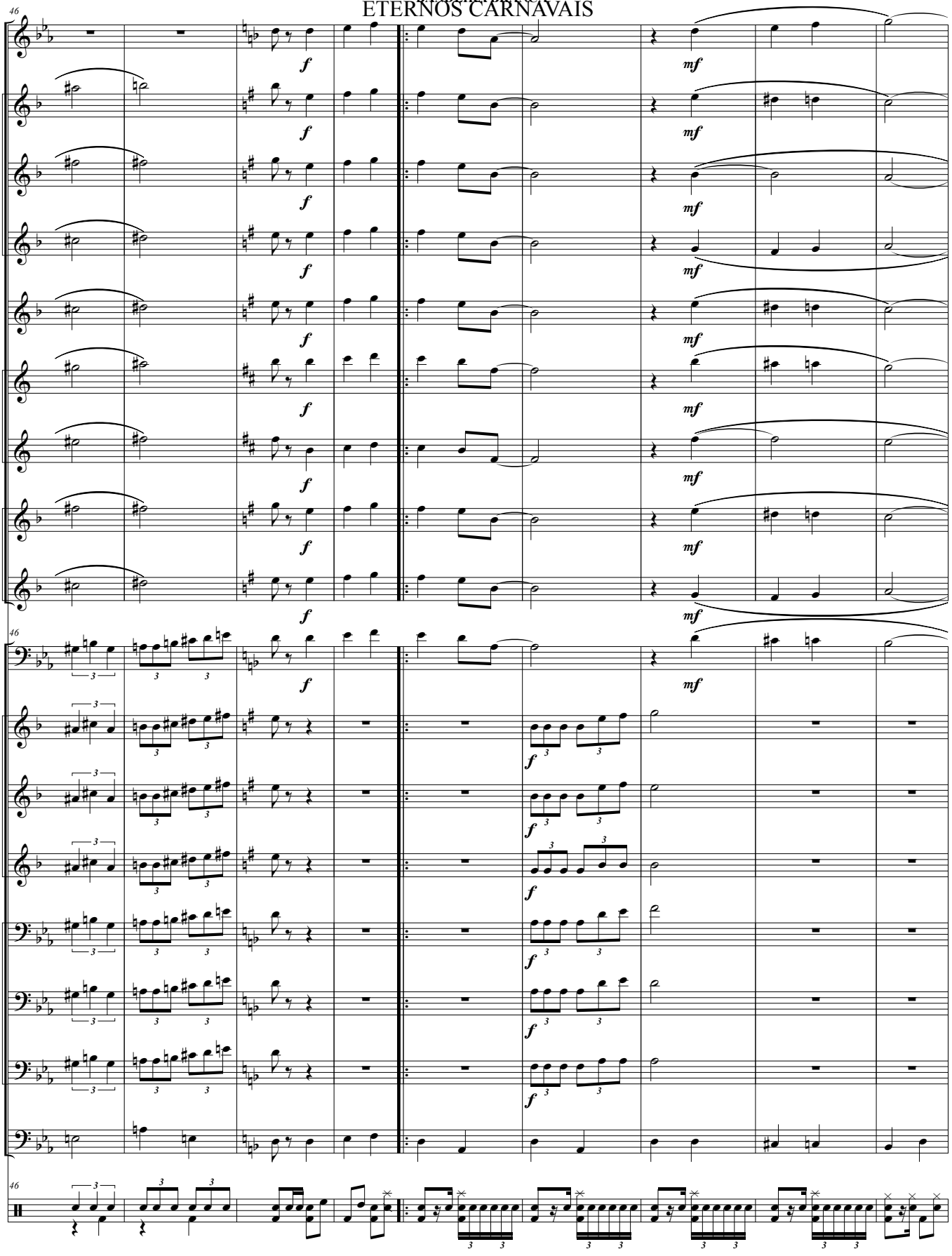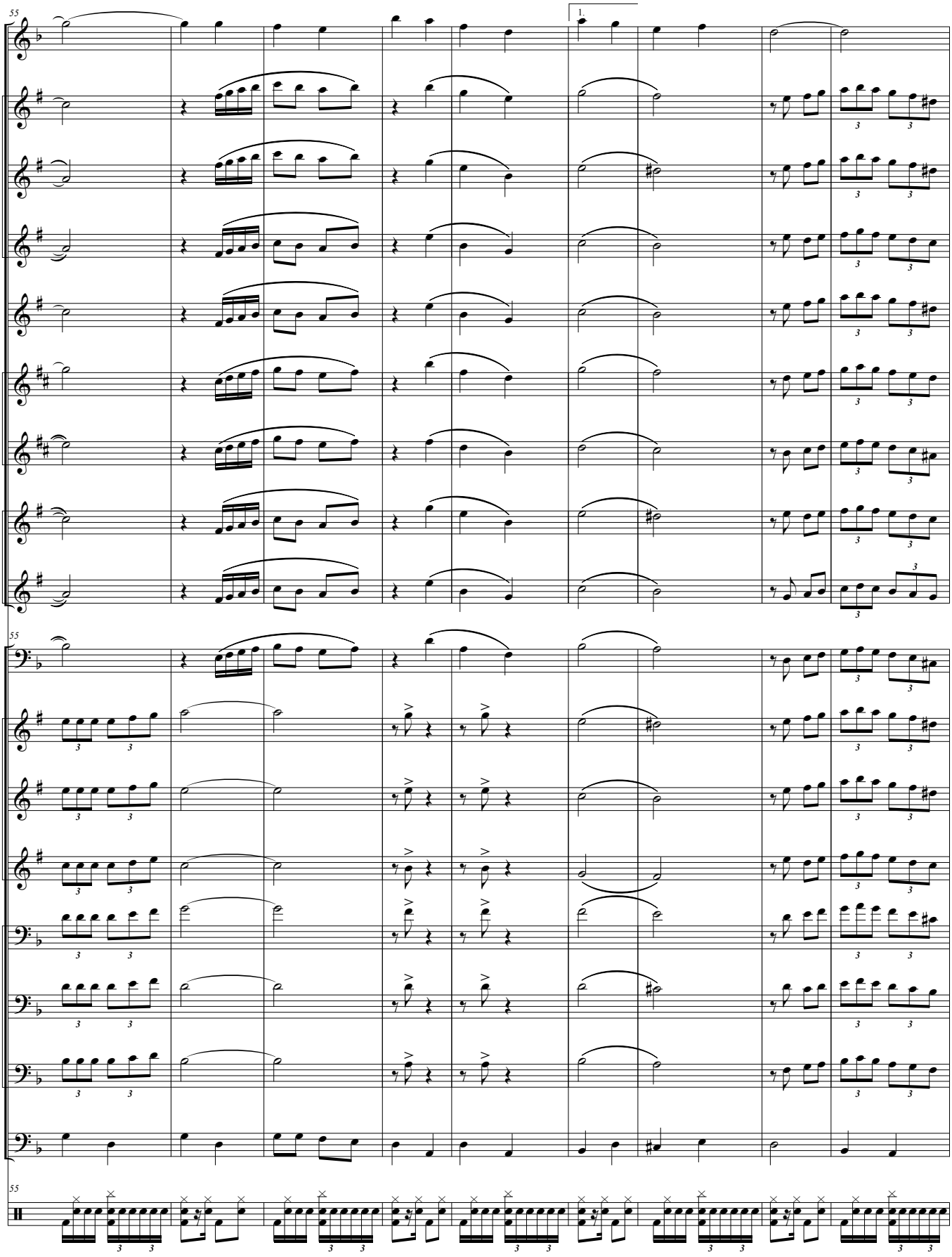
55
1.
Fl.
B♭ Cl. 1
B♭ Cl. 2
B♭ Cl. 3
S. Sx.
A. Sx. 1
A. Sx. 2
T. Sx. 1
T. Sx. 2
55
Euph.
B♭ Tpt. 1
B♭ Tpt. 2
B♭ Tpt. 3
Tbn. 1
Tbn. 2
Tbn. 3
Sousa.
55
D. S.

POUT-POURRI
ETERNOS CARNAVAIS
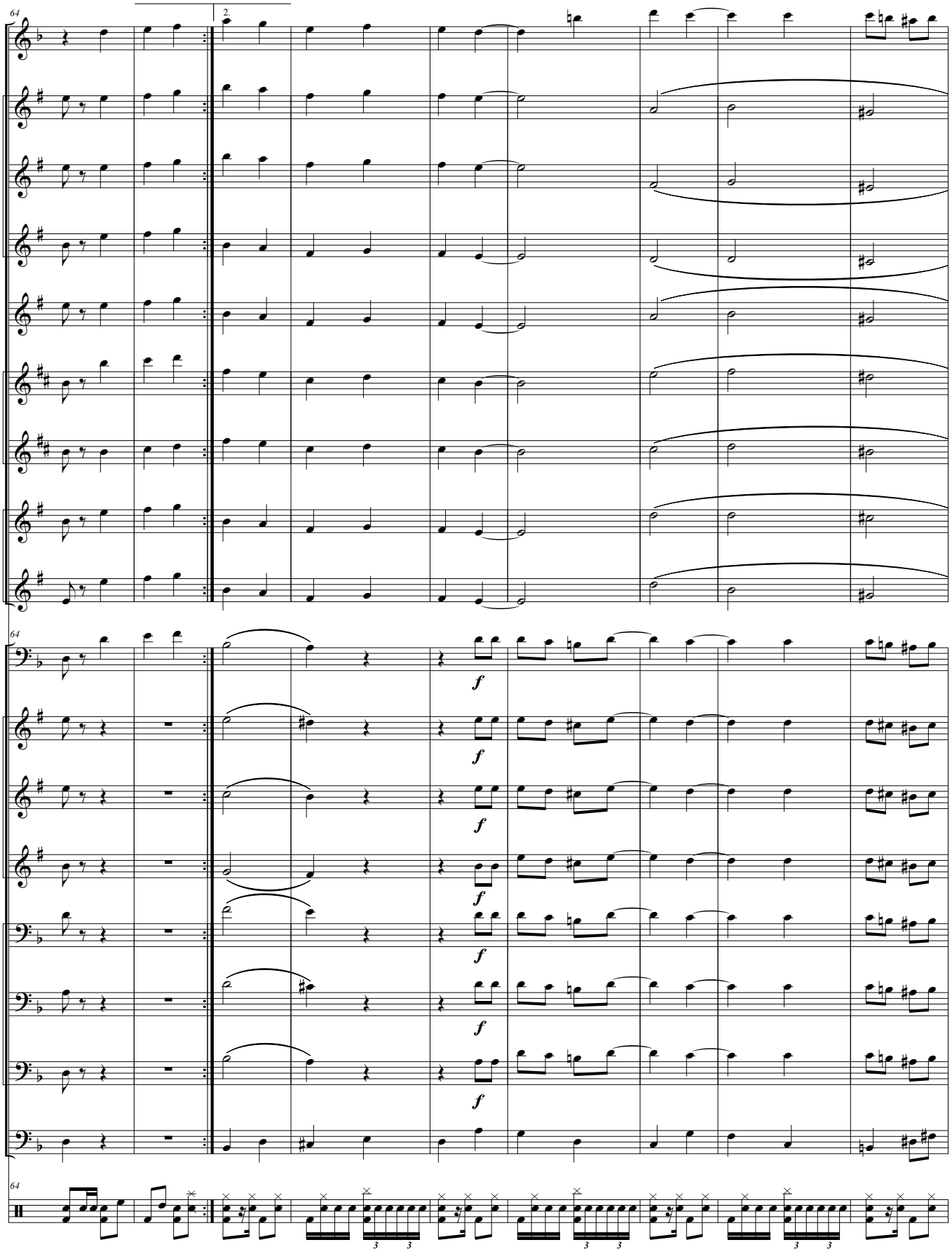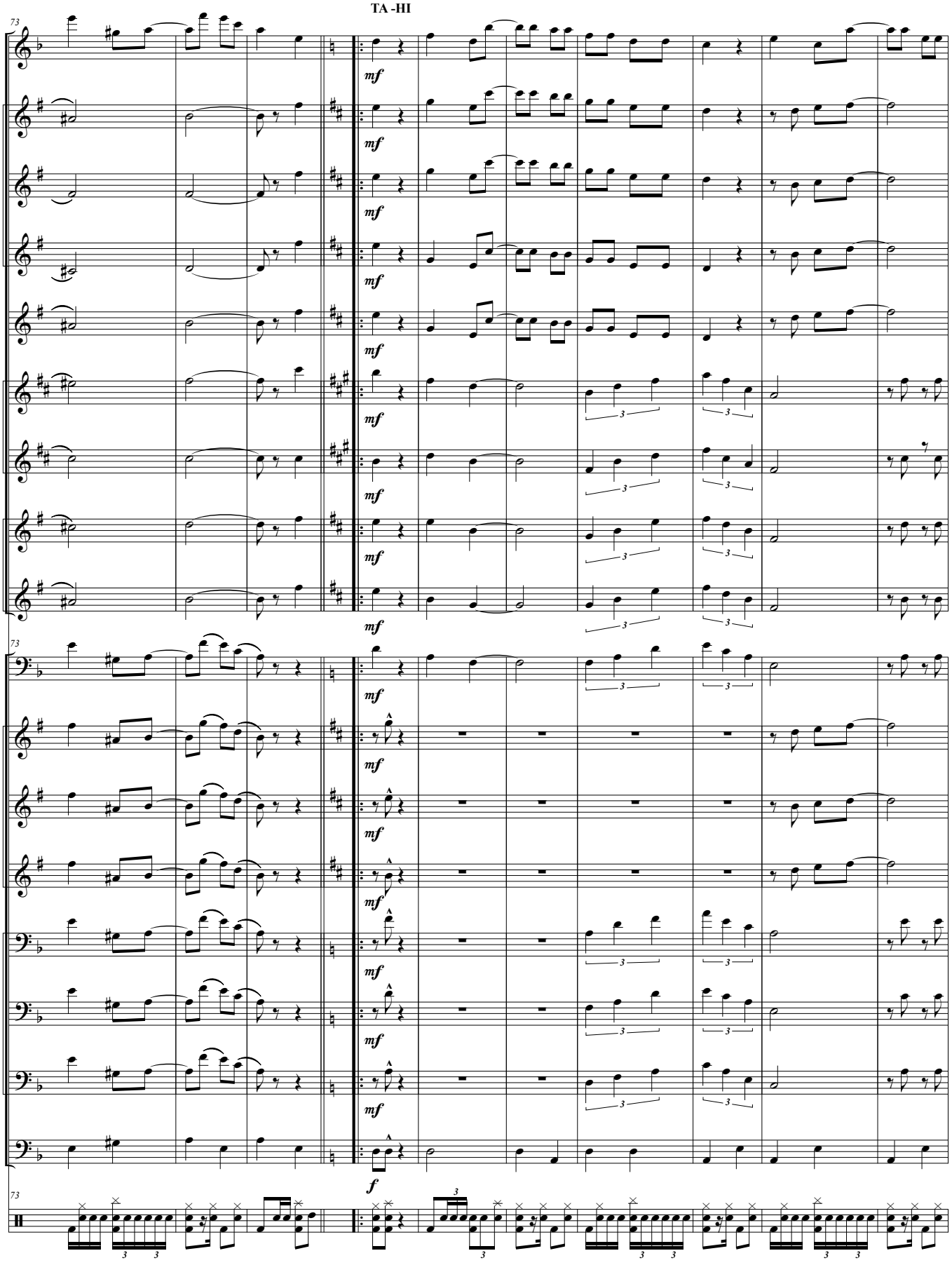
TA -HI
73
Fl.
B♭ Cl. 1
B♭ Cl. 2
B♭ Cl. 3
S. Sx.
A. Sx. 1
A. Sx. 2
T. Sx. 1
T. Sx. 2
Euph.
B♭ Tpt. 1
B♭ Tpt. 2
B♭ Tpt. 3
Tbn. 1
Tbn. 2
Tbn. 3
Sousa.
D. S.
mf
f

POUT-POURRI
ETERNOS CARNAVAIS
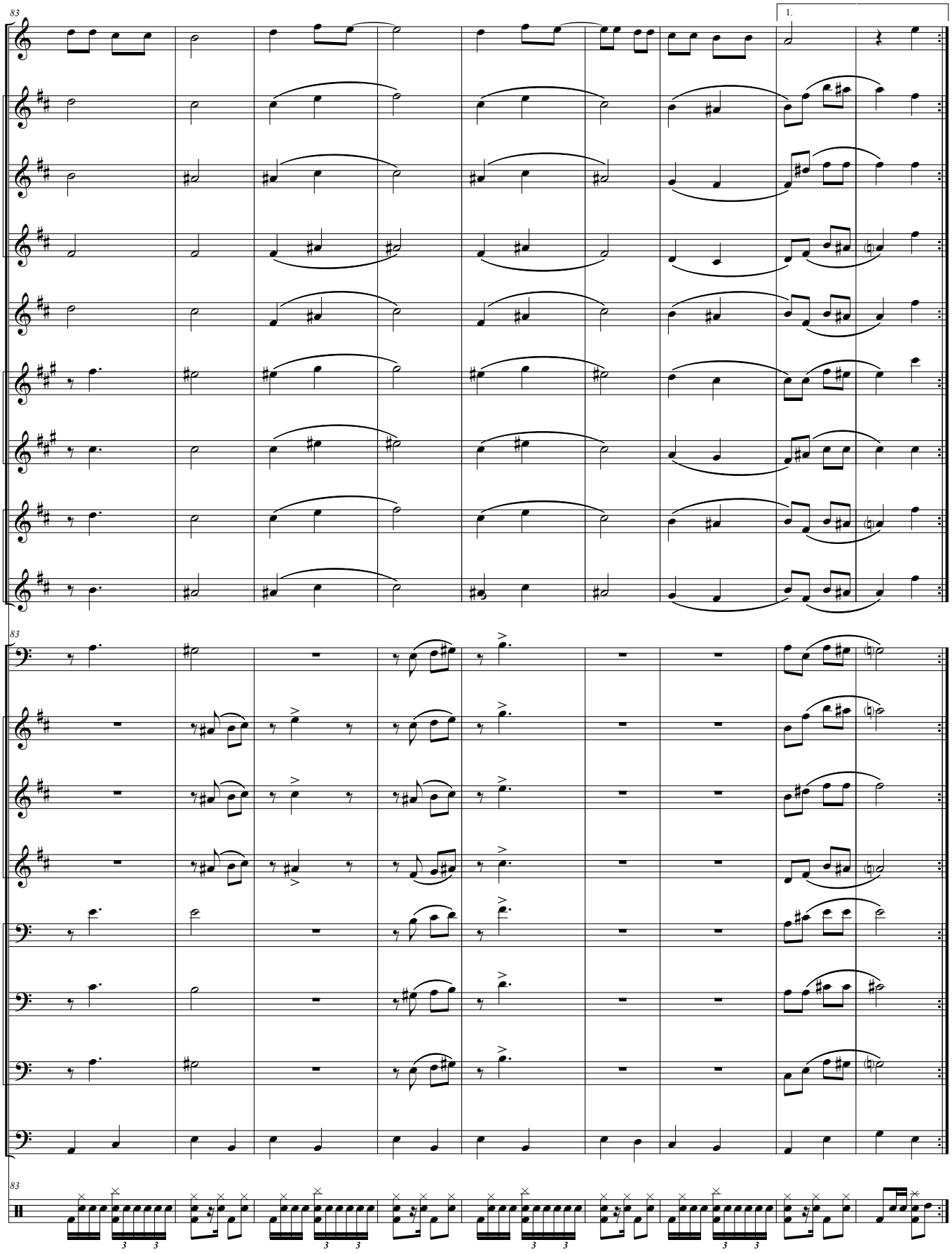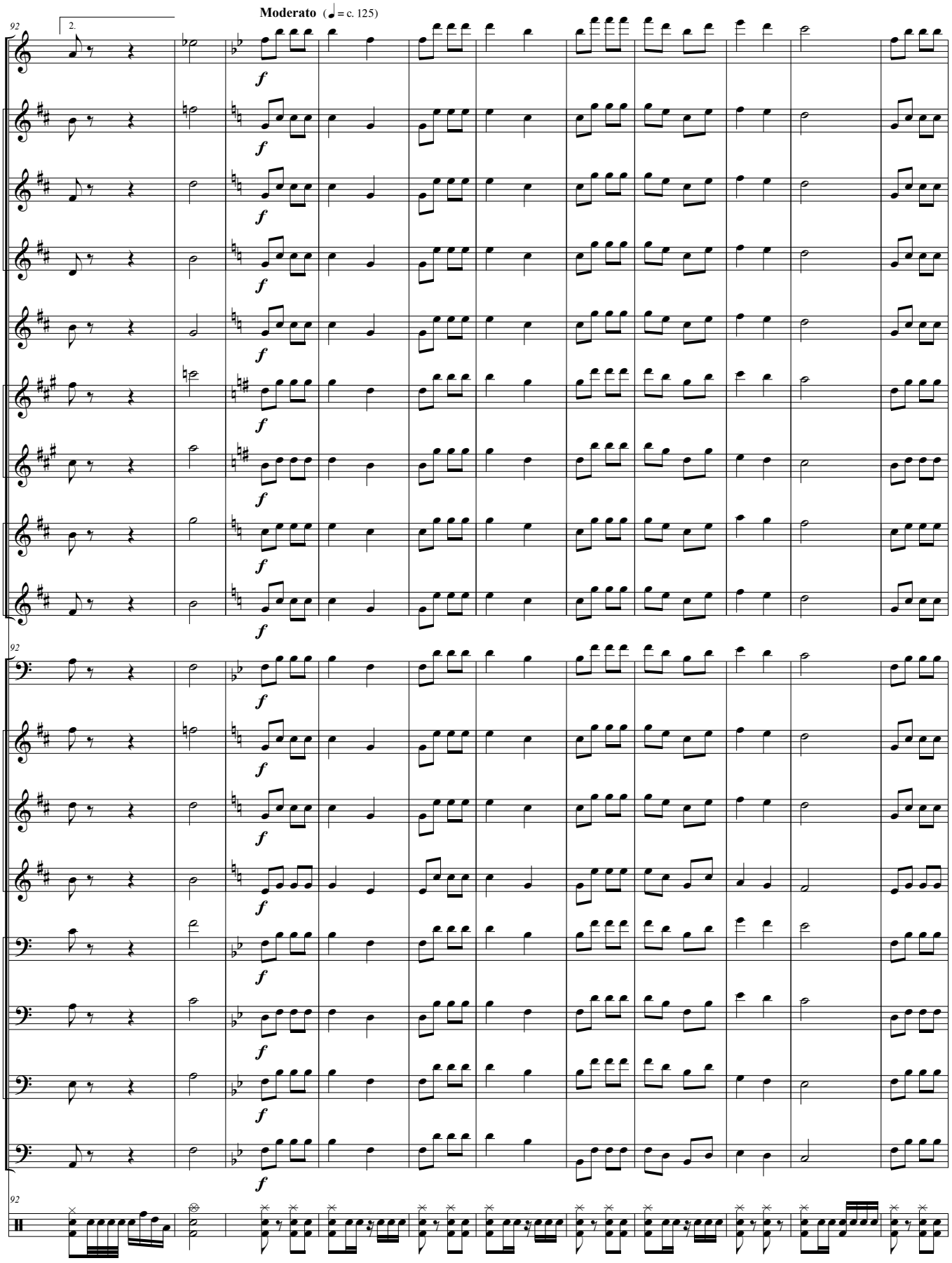
Moderato (♩= c. 125)
2.
92
Fl.
B♭ Cl. 1
B♭ Cl. 2
B♭ Cl. 3
S. Sx.
A. Sx. 1
A. Sx. 2
T. Sx. 1
T. Sx. 2
Euph.
B♭ Tpt. 1
B♭ Tpt. 2
B♭ Tpt. 3
Tbn. 1
Tbn. 2
Tbn. 3
Sousa.
D. S.
f

POUT-POURRI
ETERNOS CARNAVAIS
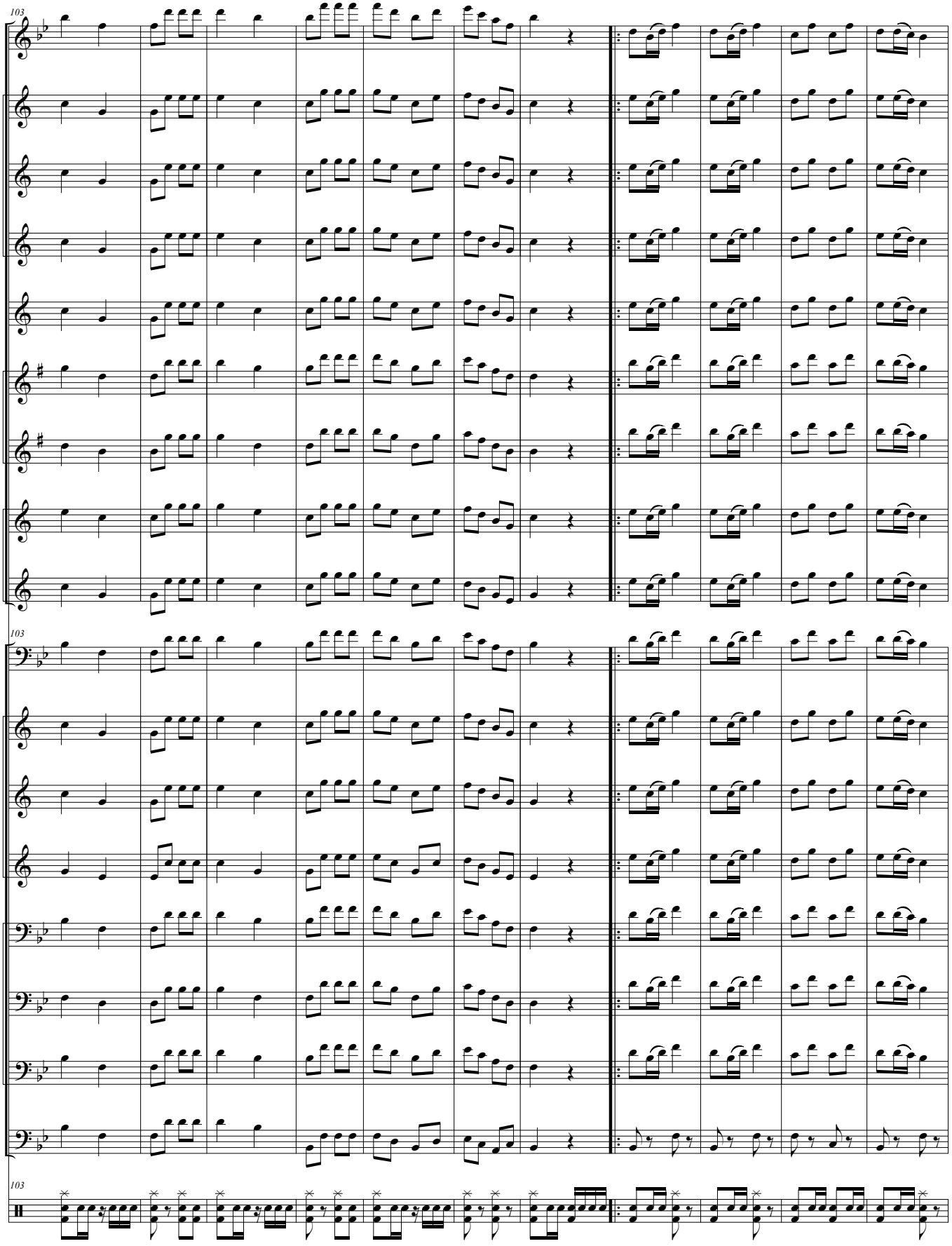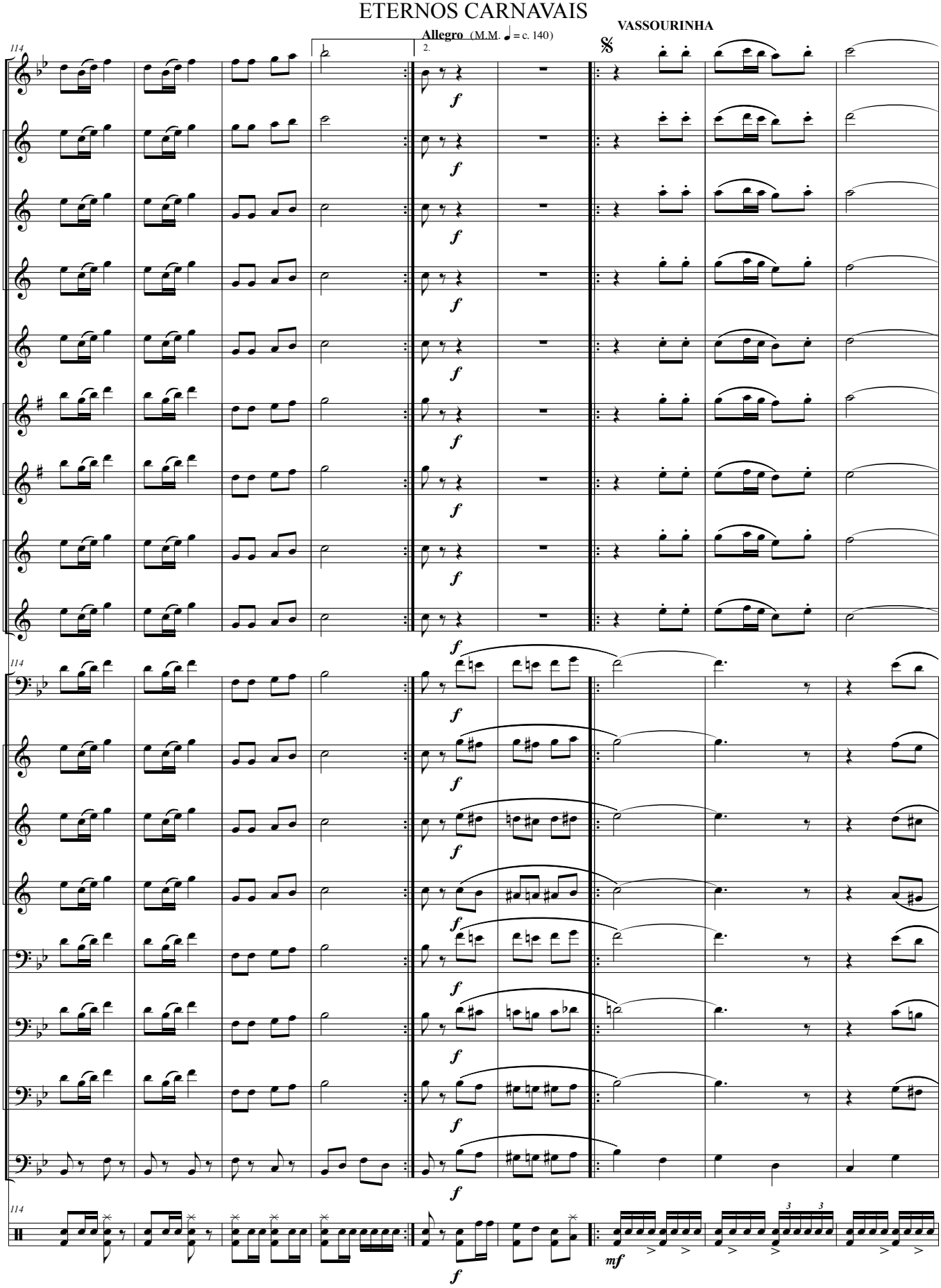
VASSOURINHA
Allegro (M.M. ♩ = c. 140)
114
Fl.
B♭ Cl. 1
B♭ Cl. 2
B♭ Cl. 3
S. Sx.
A. Sx. 1
A. Sx. 2
T. Sx. 1
T. Sx. 2
Euph.
B♭ Tpt. 1
B♭ Tpt. 2
B♭ Tpt. 3
Tbn. 1
Tbn. 2
Tbn. 3
Sousa.
D. S.
f
mf

POUT-POURRI
ETERNOS CARNAVAIS
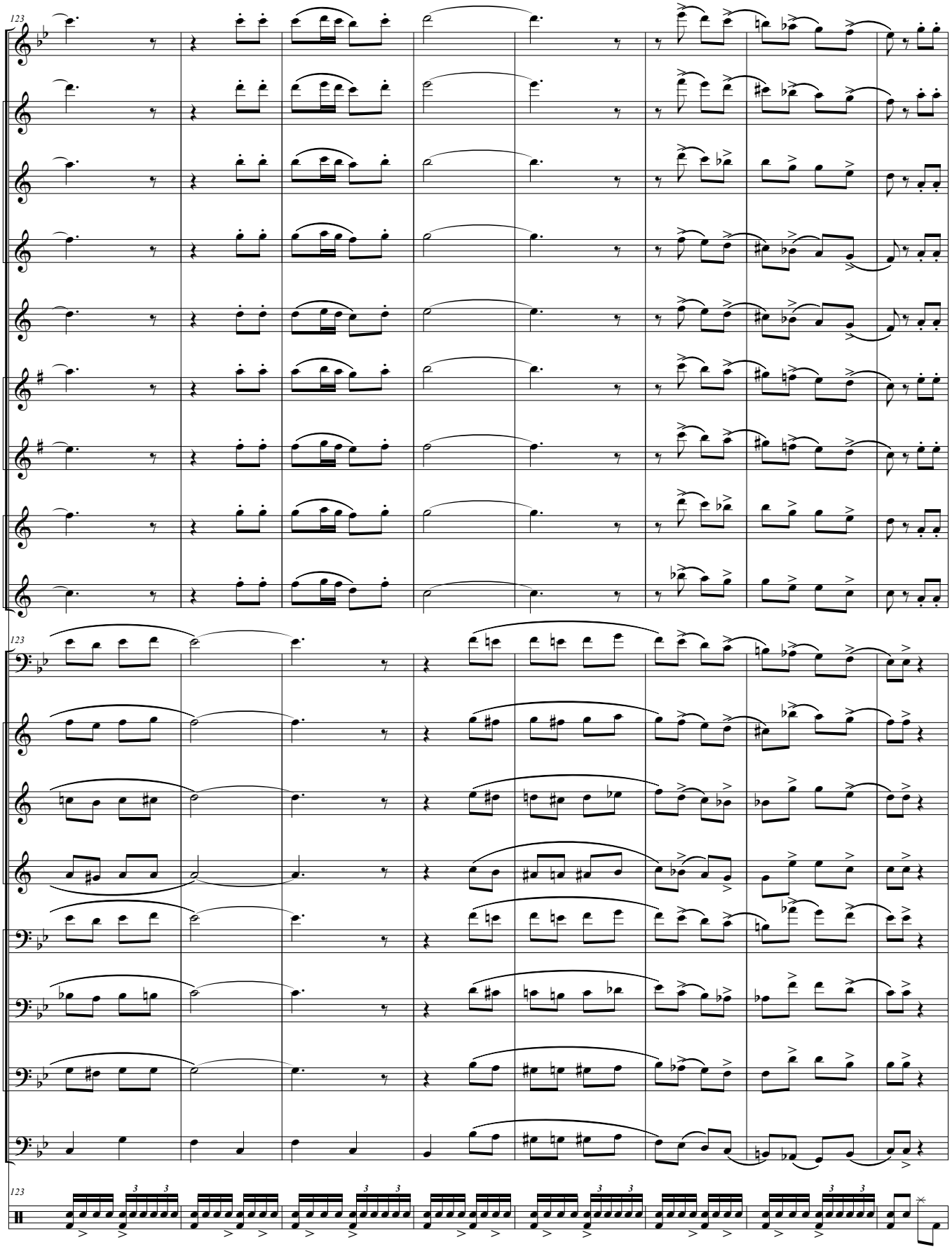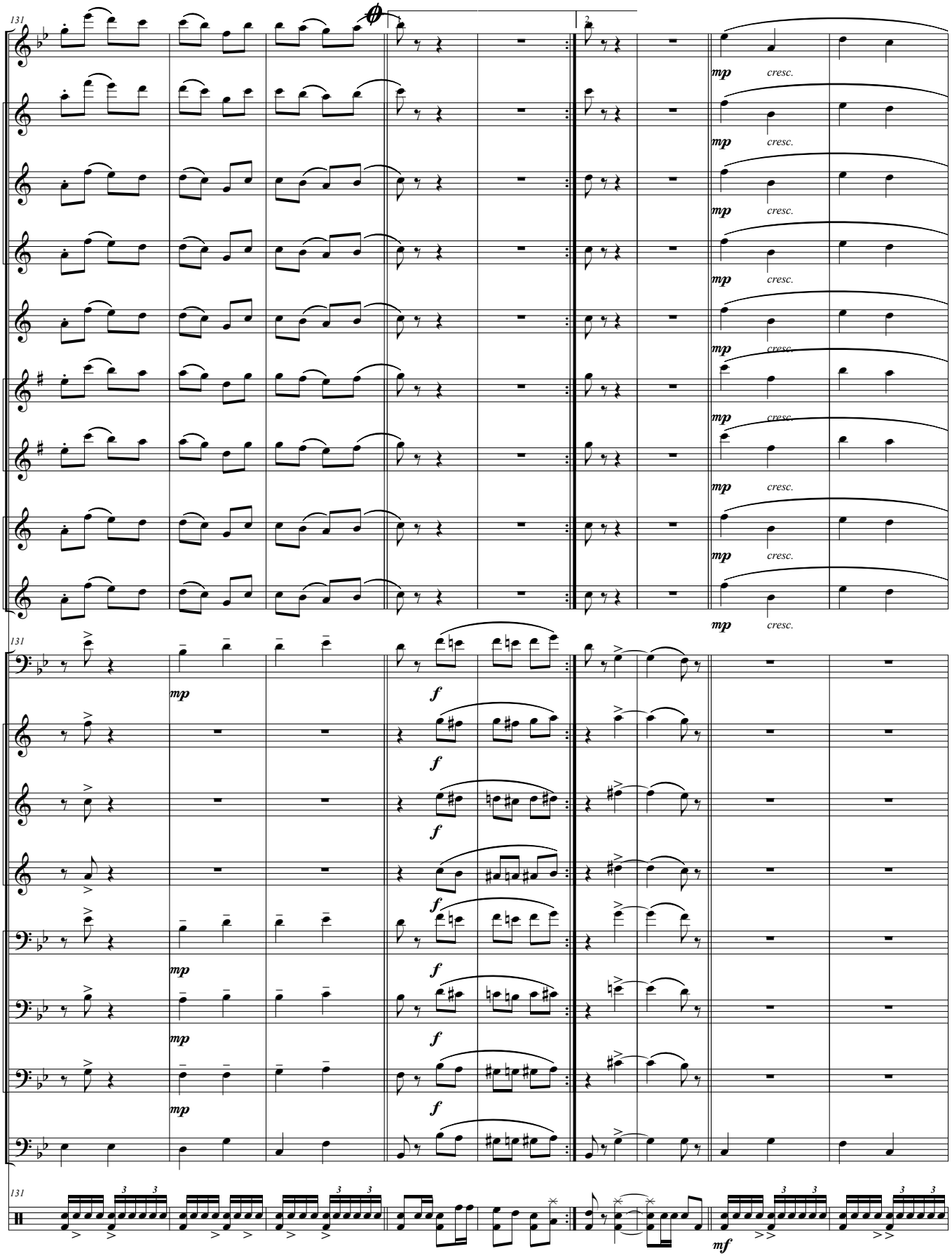
131
Fl.
B♭ Cl. 1
B♭ Cl. 2
B♭ Cl. 3
S. Sx.
A. Sx. 1
A. Sx. 2
T. Sx. 1
T. Sx. 2
Euph.
B♭ Tpt. 1
B♭ Tpt. 2
B♭ Tpt. 3
Tbn. 1
Tbn. 2
Tbn. 3
Sousa.
D. S.
2
mp
cresc.
f
mf

POUT-POURRI
ETERNOS CARNAVAIS
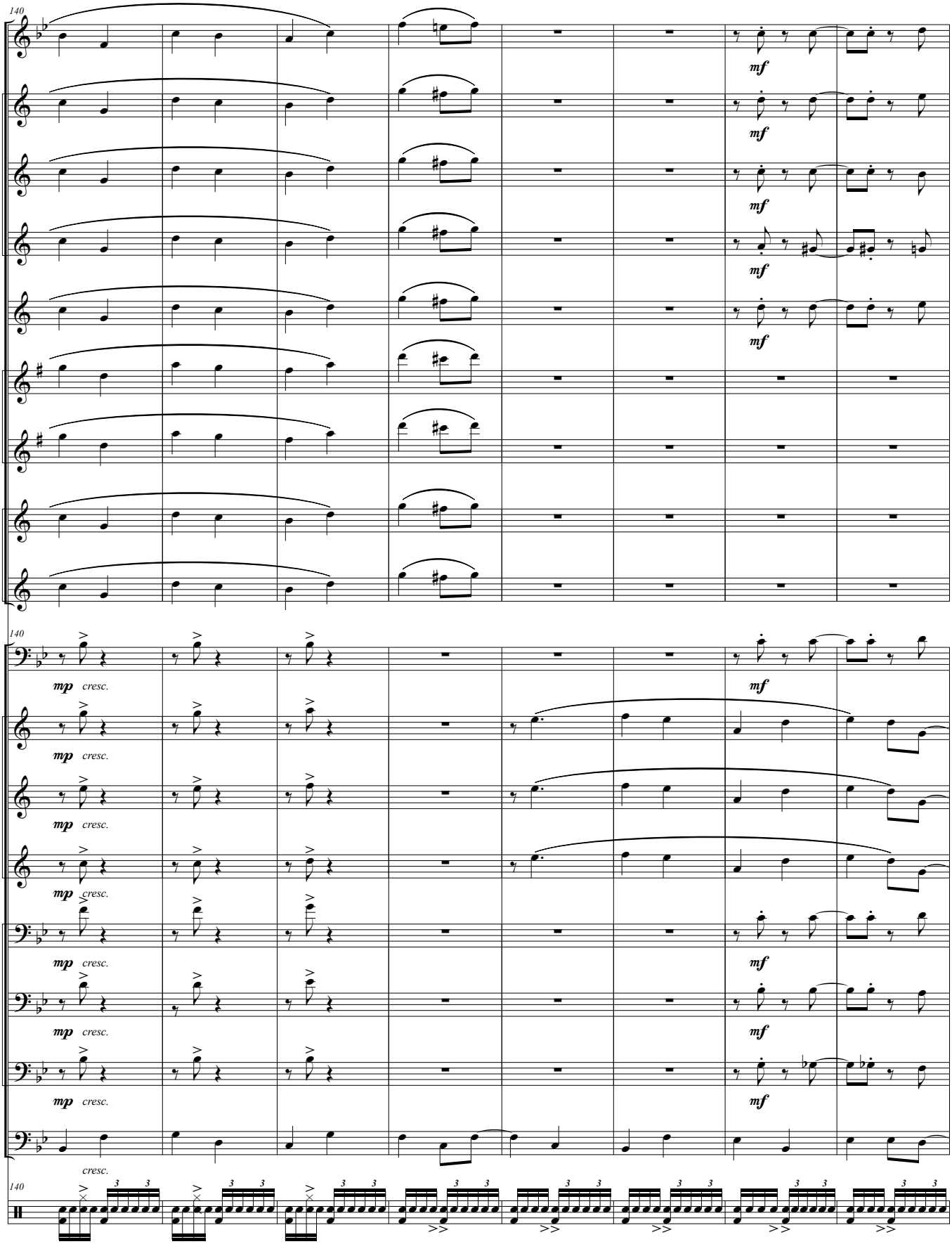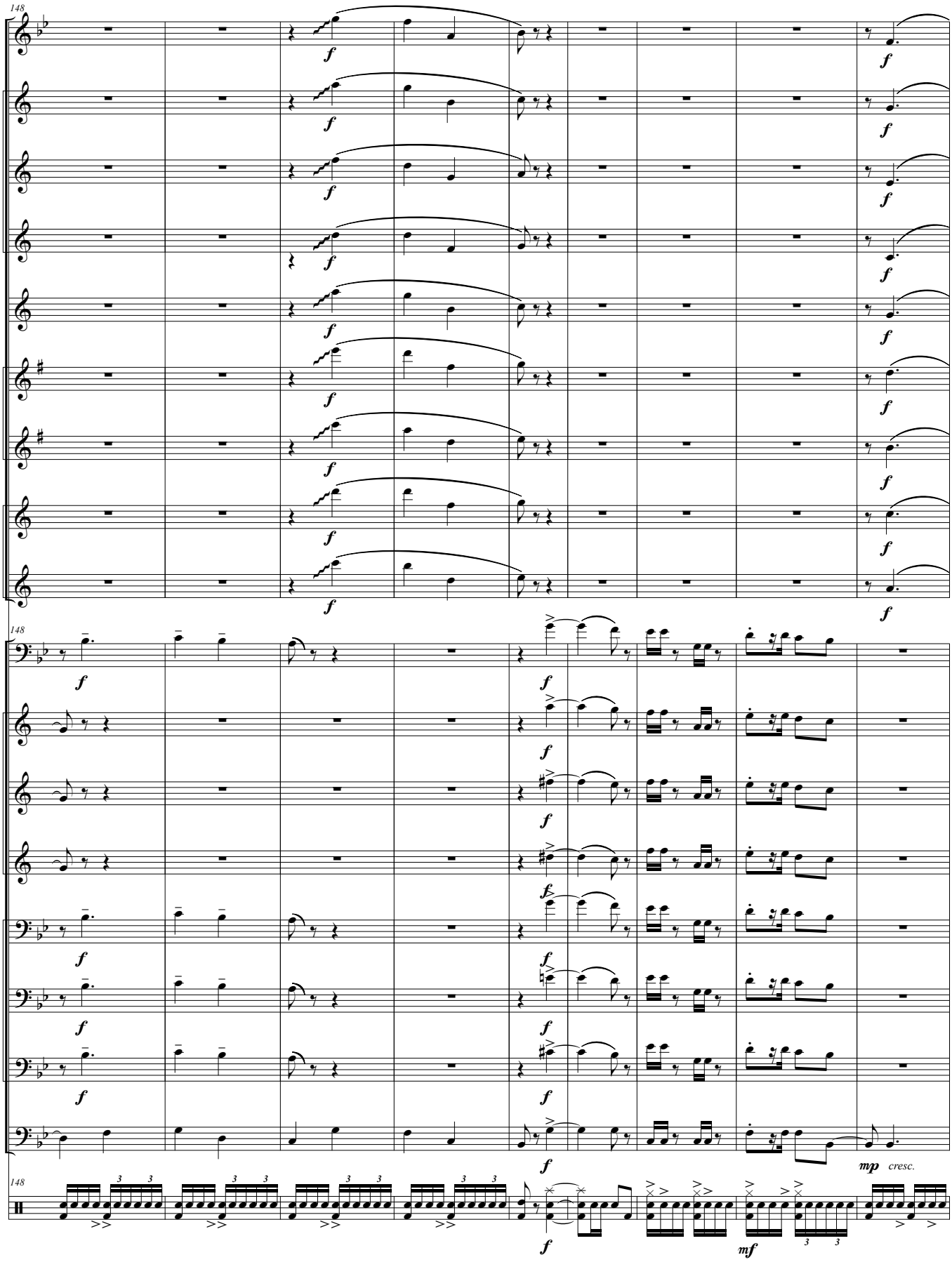
148
Fl.
B♭ Cl. 1
B♭ Cl. 2
B♭ Cl. 3
S. Sx.
A. Sx. 1
A. Sx. 2
T. Sx. 1
T. Sx. 2
Euph.
B♭ Tpt. 1
B♭ Tpt. 2
B♭ Tpt. 3
Tbn. 1
Tbn. 2
Tbn. 3
Sousa.
D. S.
f
mp
cresc.
mf

POUT-POURRI
ETERNOS CARNAVAIS
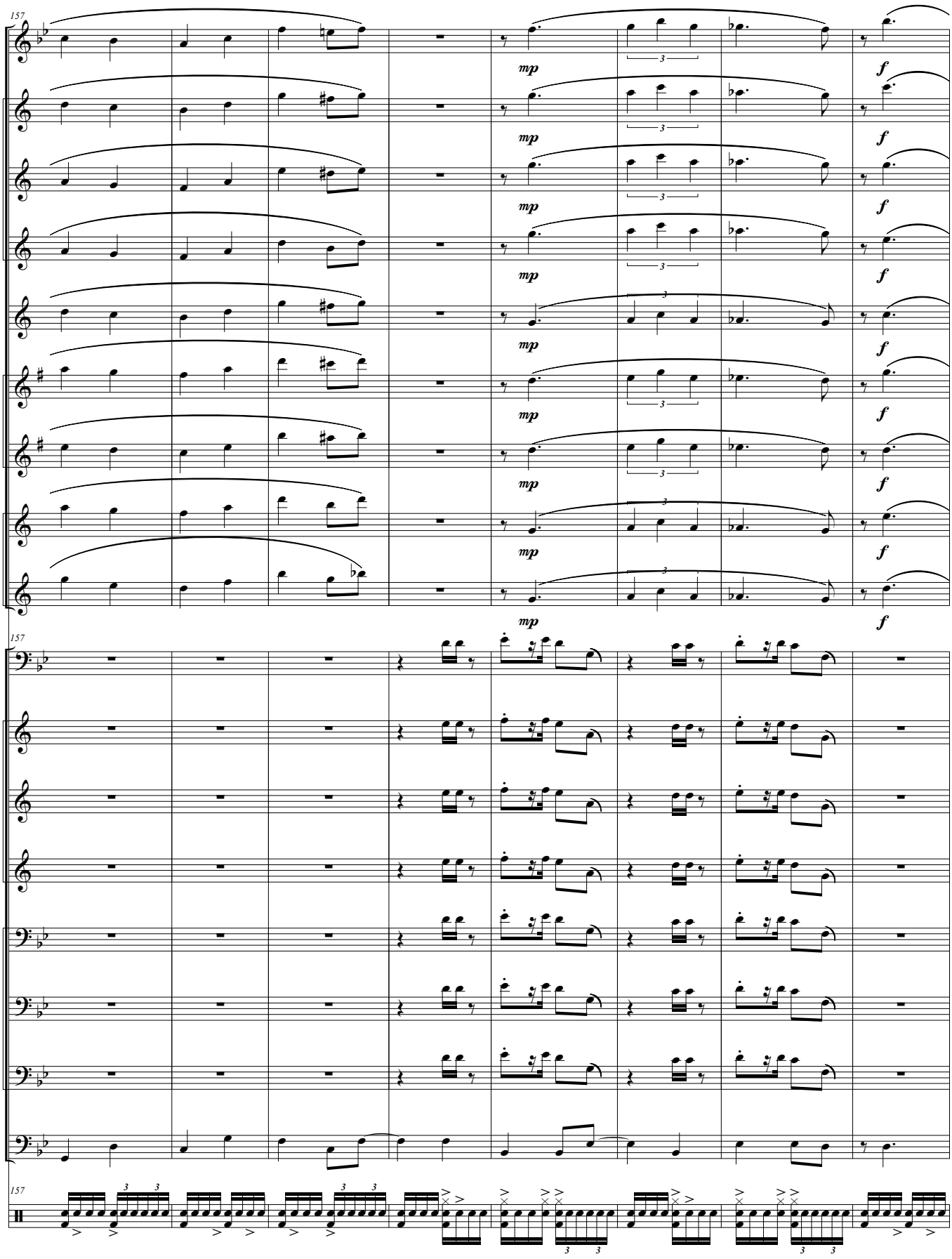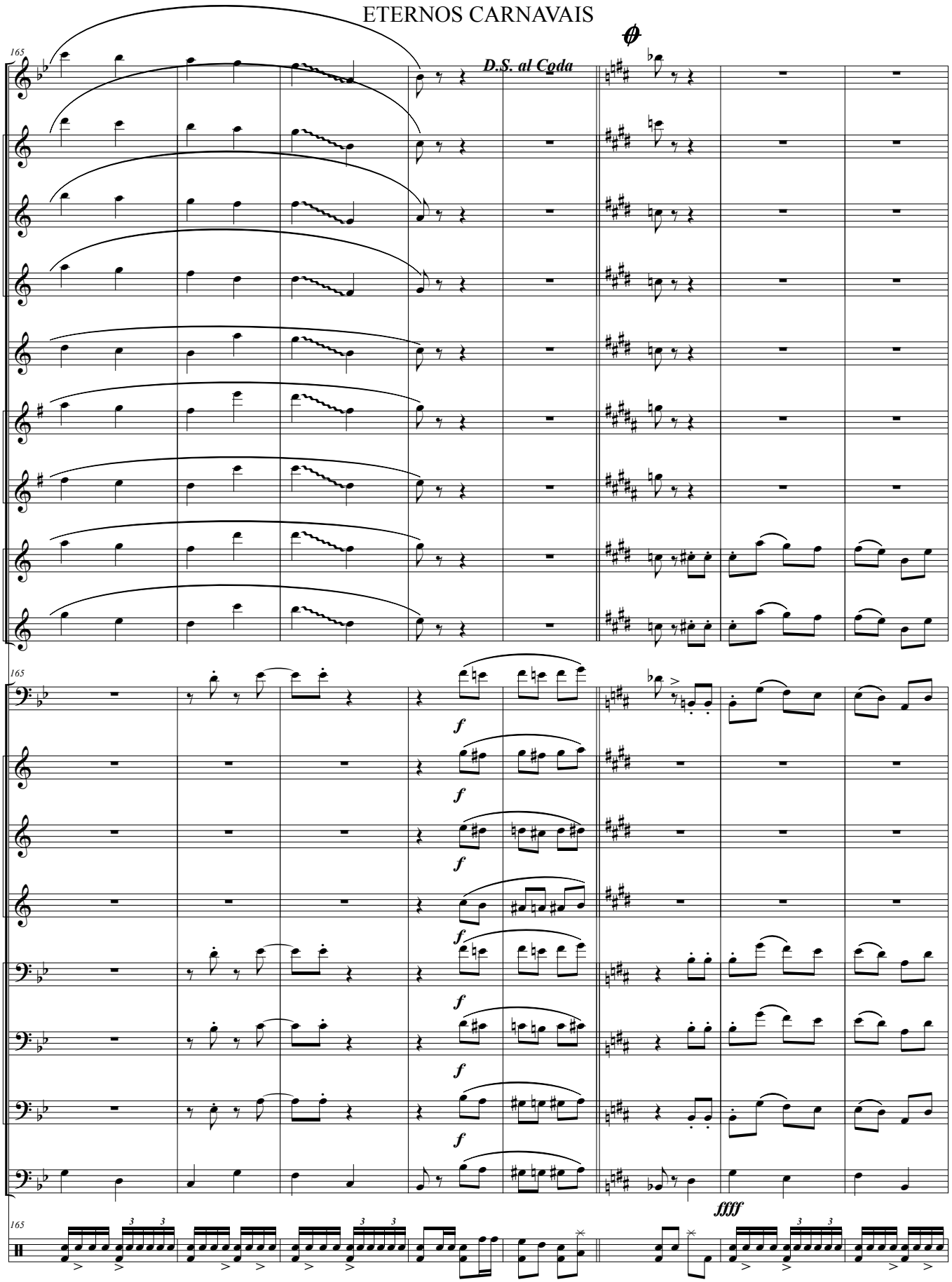
165
Fl.
B♭ Cl. 1
B♭ Cl. 2
B♭ Cl. 3
S. Sx.
A. Sx. 1
A. Sx. 2
T. Sx. 1
T. Sx. 2
D.S. al Coda
Euph.
B♭ Tpt. 1
B♭ Tpt. 2
B♭ Tpt. 3
Tbn. 1
Tbn. 2
Tbn. 3
Sousa.
D. S.
f
fffff

POUT-POURRI
ETERNOS CARNAVAIS
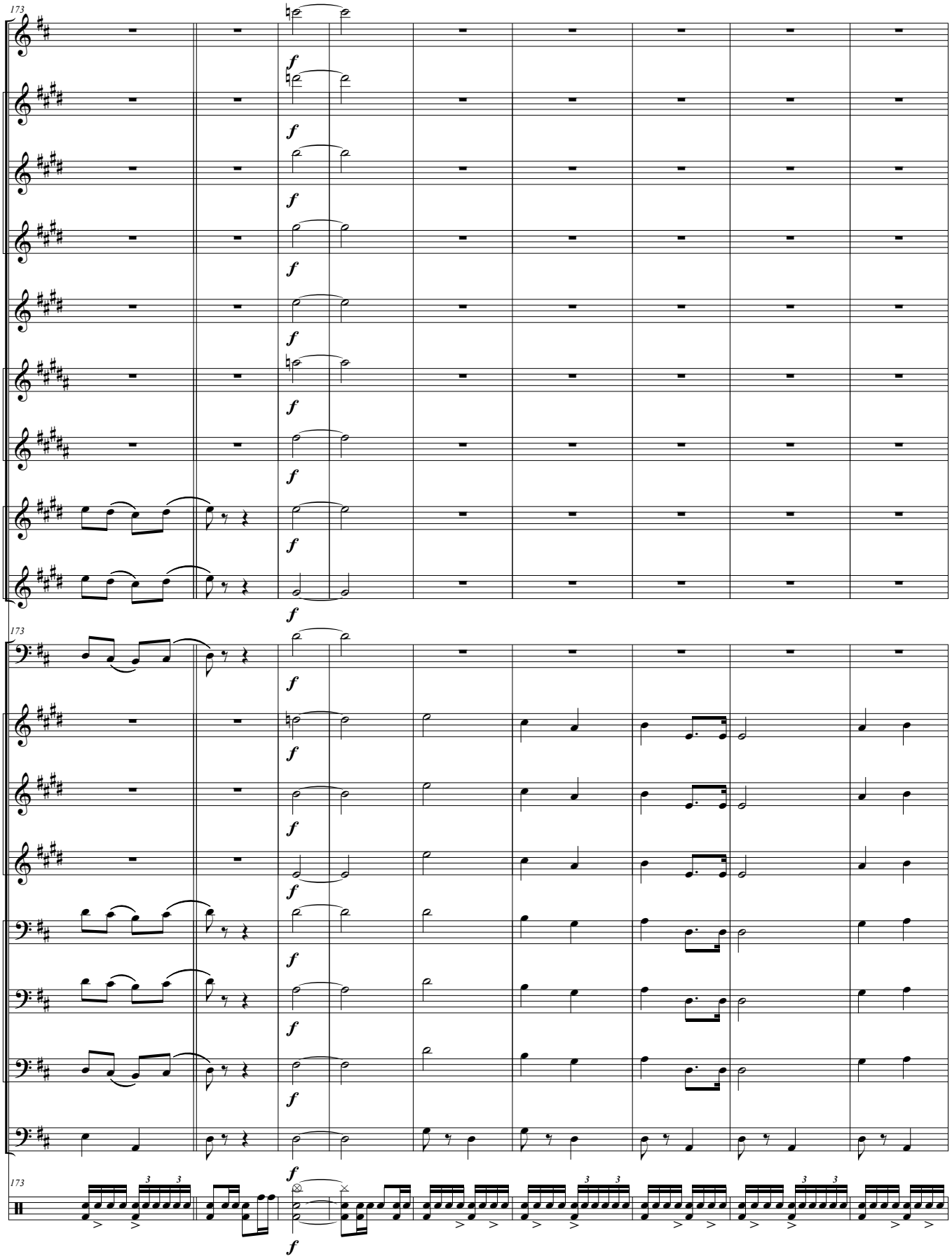
CABELO DE FOGO
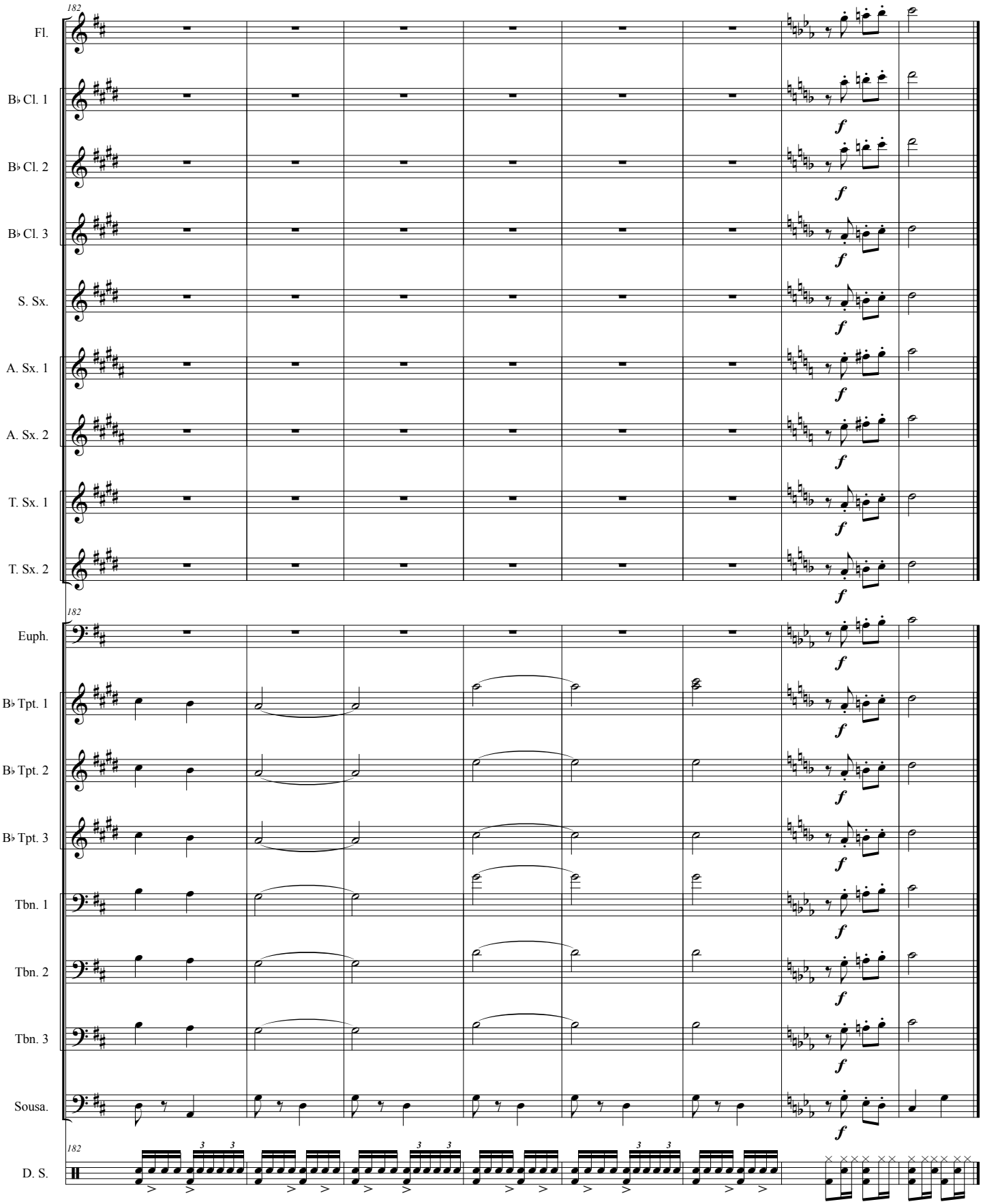
FLAUTA

POUT-POURRI
ETERNOS CARNAVAIS

Moderato (♩ = c. 125)

Arr. Roberto Brito

O TEU CABELO NÃO NEGA

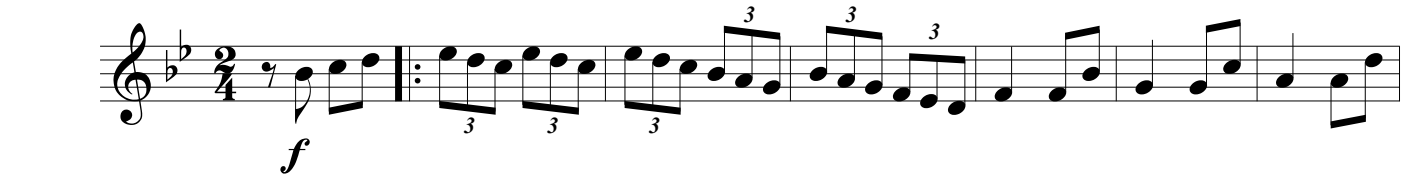

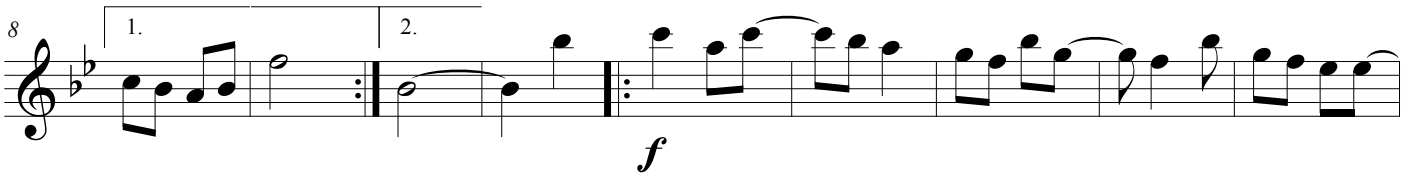

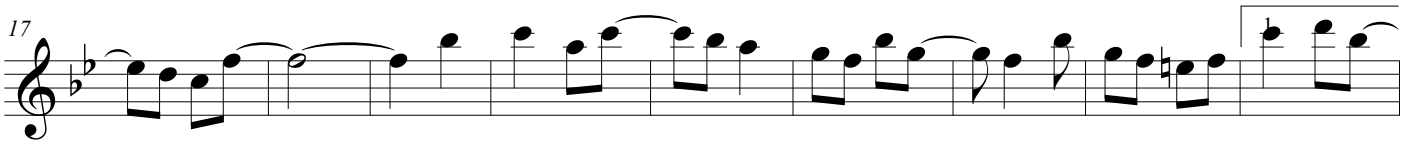

ME DÁ UM DINHEIRO AÍ

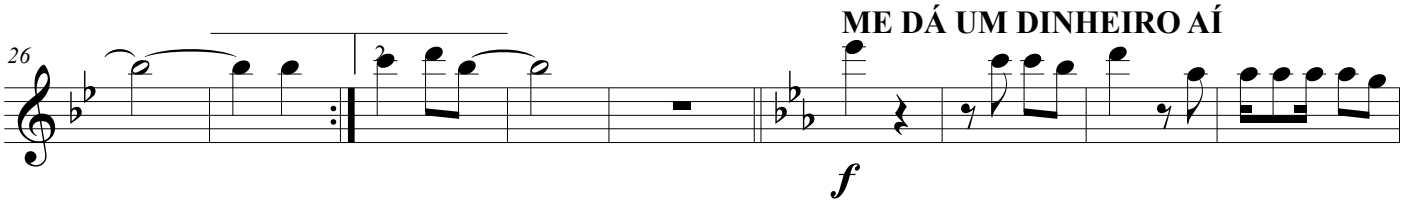

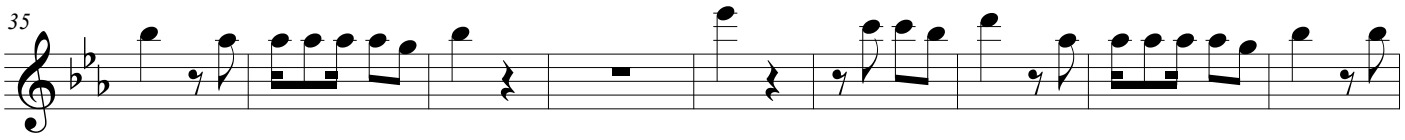

BANDEIRA BRANCA
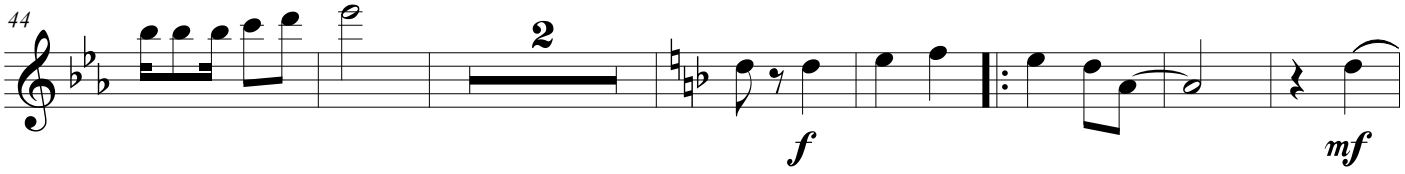
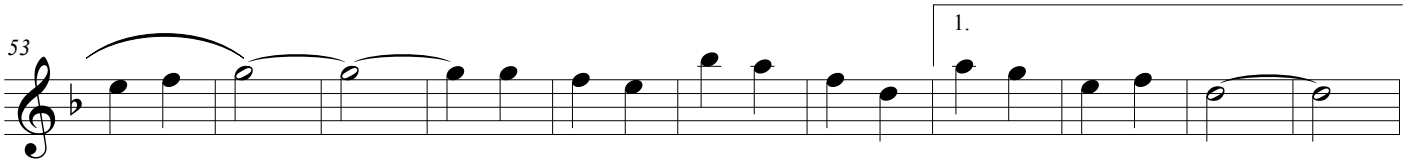

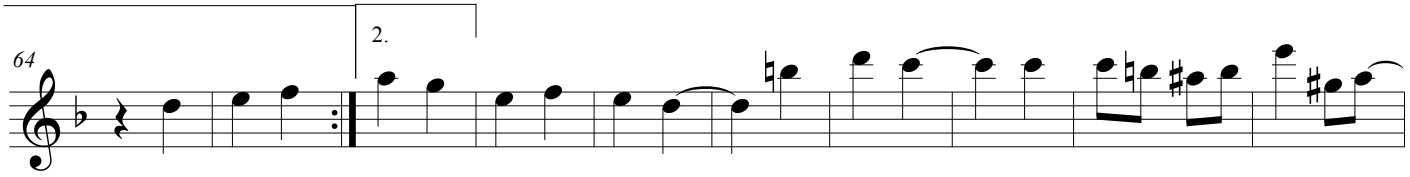

TA -HI

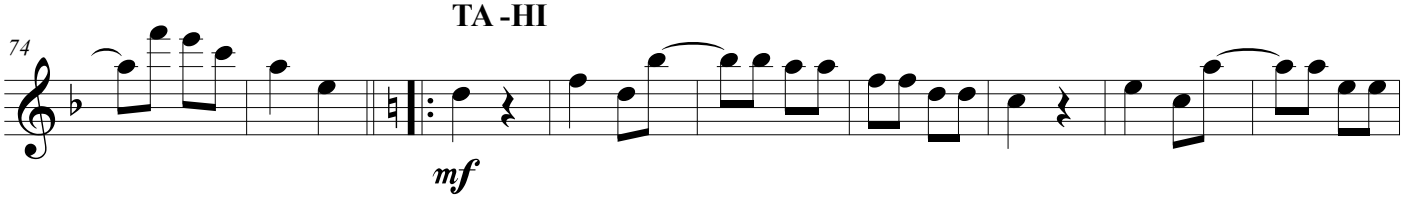

© beto.do.sax@gmail
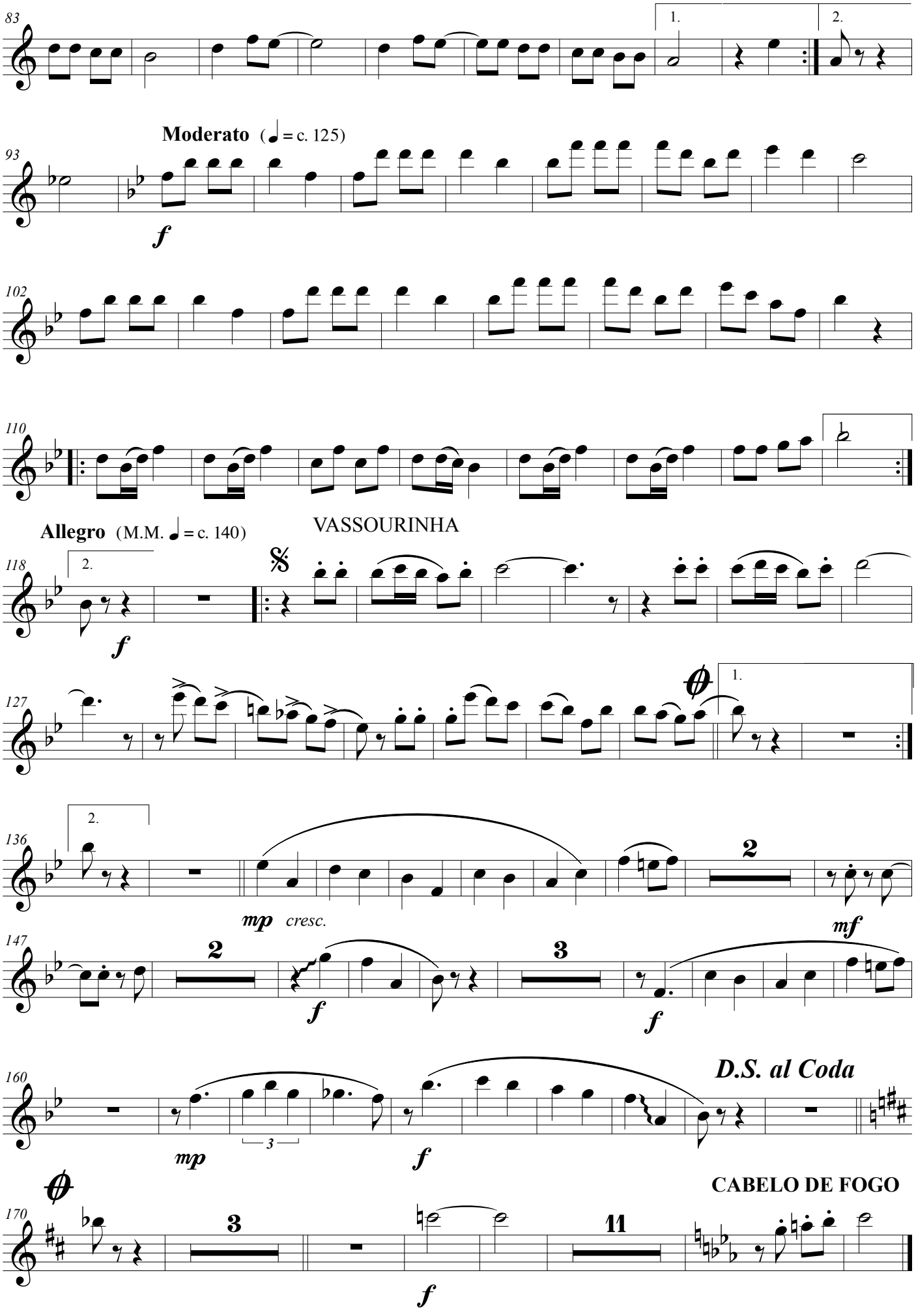
83
1.
2.
Moderato (♩ = c. 125)
93
f
102
110
Allegro (M.M. ♩ = c. 140)
VASSOURINHA
118
2.
f
127
1.
136
2.
2
mp cresc.
147
2
f
3
f
mf
160
mp
3
f
D.S. al Coda
CABELO DE FOGO
170
3
11
f

Clarinet in B♭ 1

POUT-POURRI
ETERNOS CARNAVAIS

Arr. Roberto Brito

Moderato (♩ = c. 125) **O TEU CABELO NÃO NEGA**

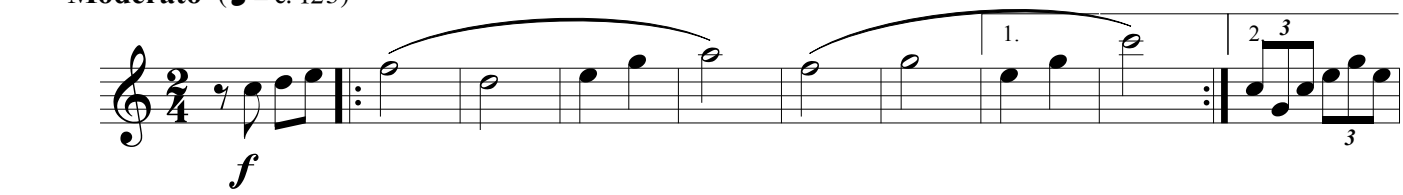

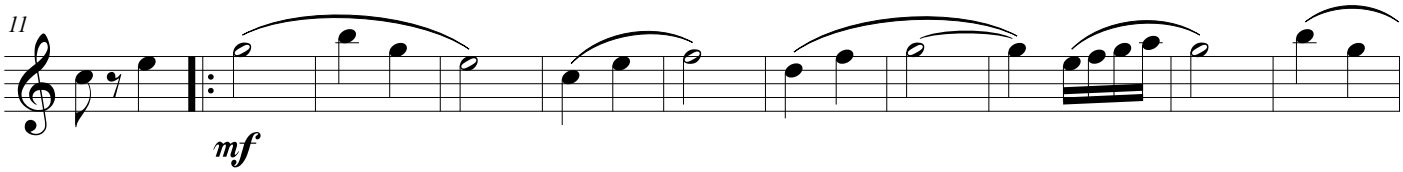

ME DÁ UM DINHEIRO AÍ

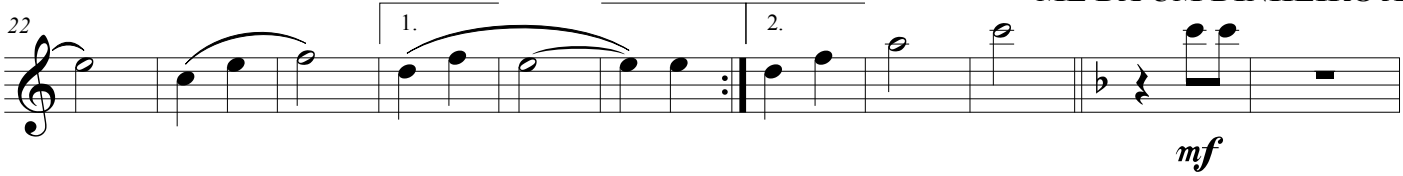

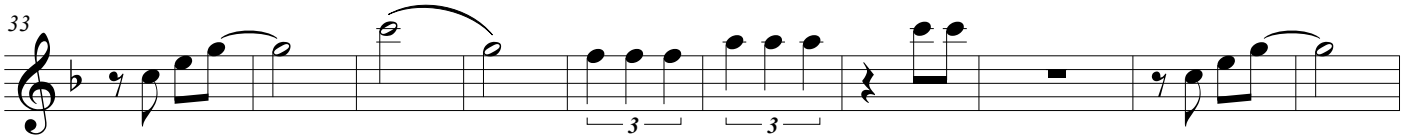

BANDEIRA BRANCA
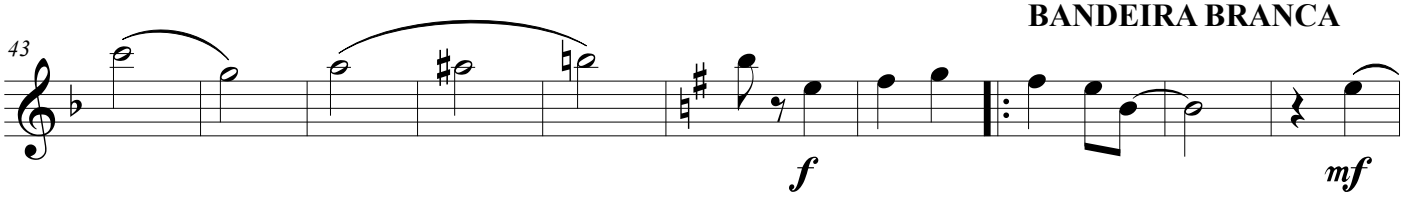
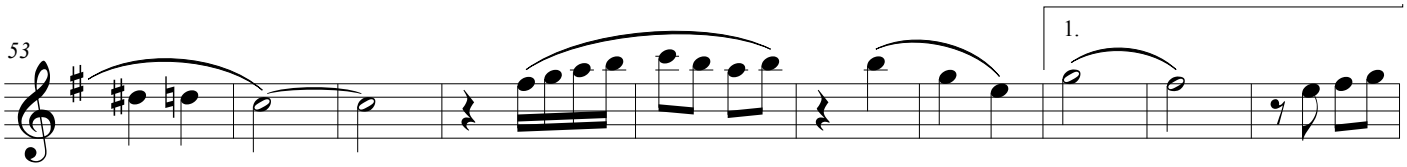

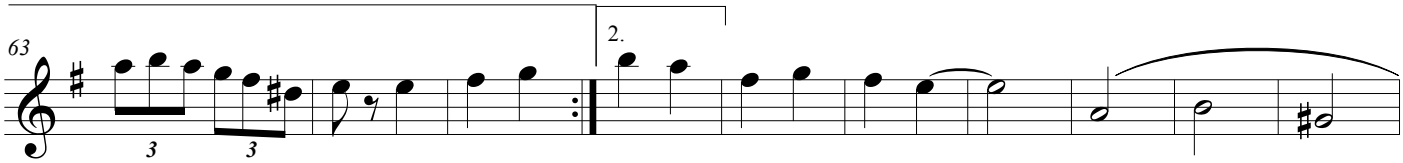

TA -HI
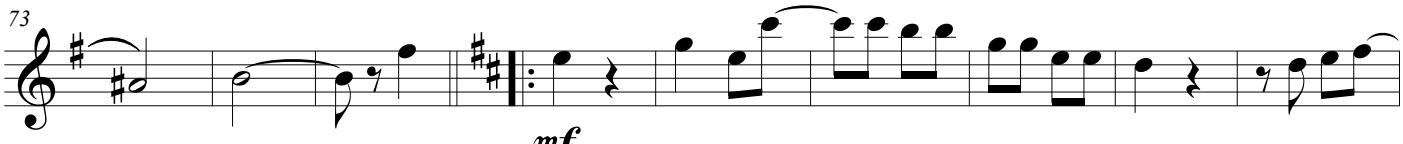
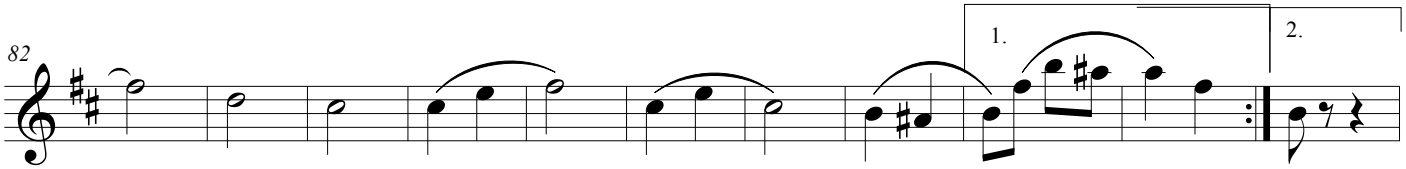

© beto.do.sax@gmail

POUT-POURRI
ETERNOS CARNAVAIS

Moderato (♩ = c. 125)

93

f

102

110

1.

Allegro (M.M. ♩ = c. 140)

VASSOURINHA

118

2.

f

128

1.

136

2.

2

mp *cresc.*

146

2

3

mf

f

f

160

D.S. al Coda

mp

3

f

170

3

11

f

f

CABELO DE FOGO

Clarinet in B♭ 2

POUT-POURRI
ETERNOS CARNAVAIS

Moderato (♩ = c. 125) **O TEU CABELO NÃO NEGA**

Arr. Roberto Brito
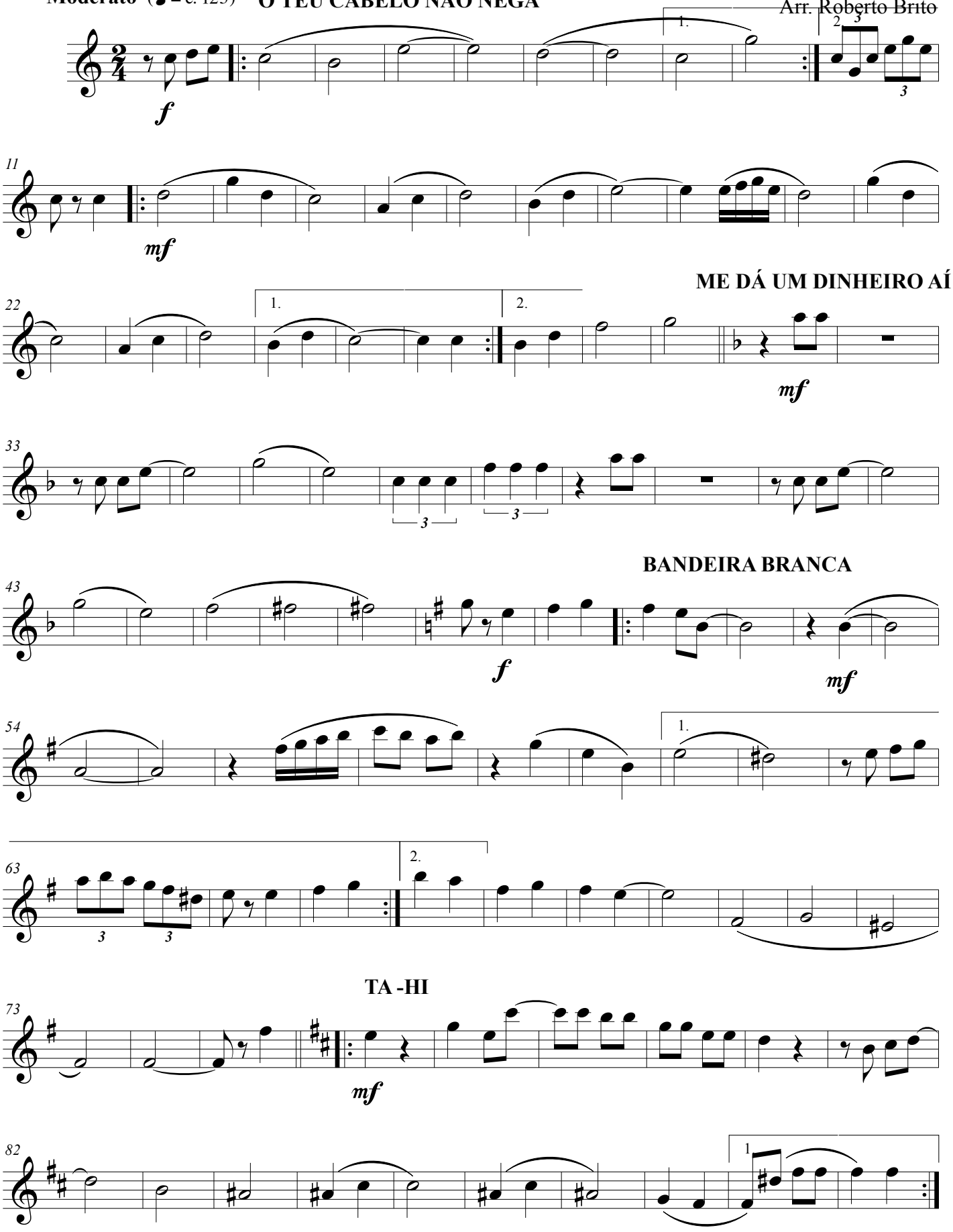
© beto.do.sax@gmail

Moderato (♩ = c. 125)

92 2.

f

102

110 1.

Allegro (M.M. ♩ = c. 140)

VASSOURINHA

118 2.

f

126

134 1. 2.

mp *cresc.*

143

2

mf

2

f

153

3

f

mp

3

164

D.S. al Coda

f

CABELO DE FOGO

170

3

f

11

f

Clarinet in B♭ 3

POUT-POURRI
ETERNOS CARNAVAIS

Arr. Roberto Brito

Moderato (♩ = c. 125) **O TEU CABELO NÃO NEGA**
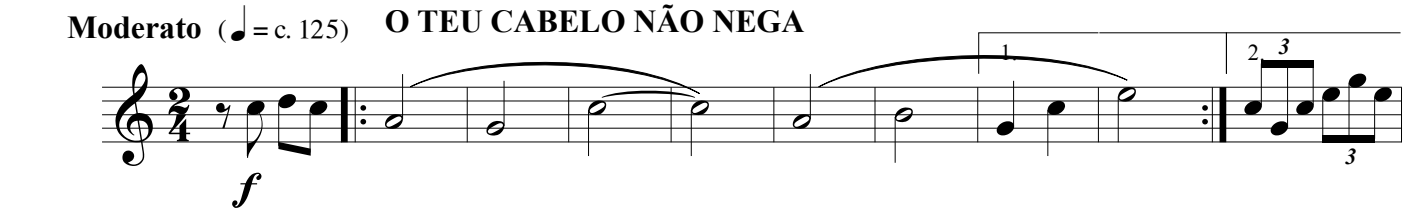
ME DÁ UM DINHEIRO AÍ

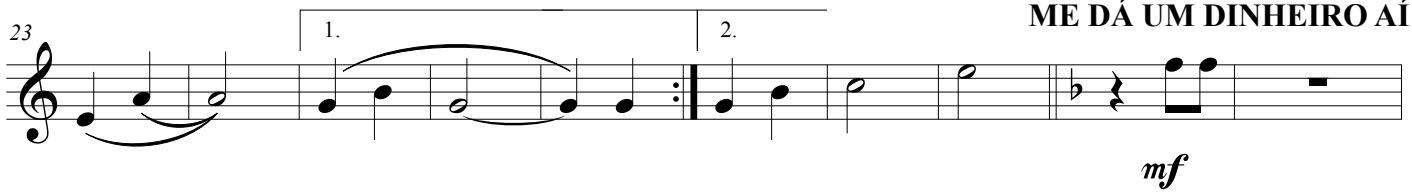

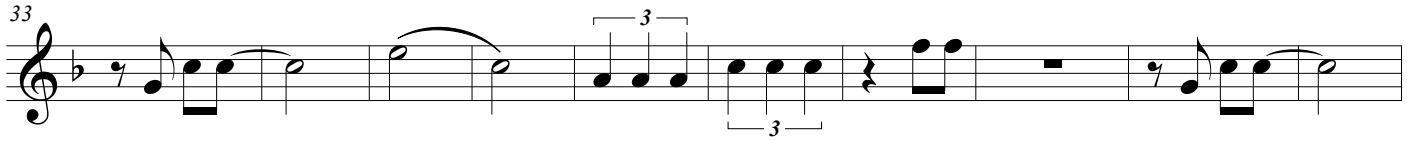

BANDEIRA BRANCA
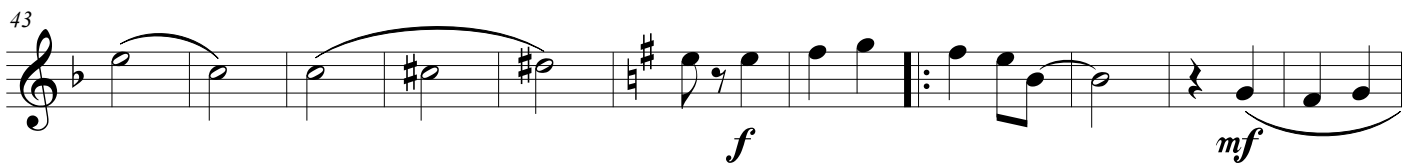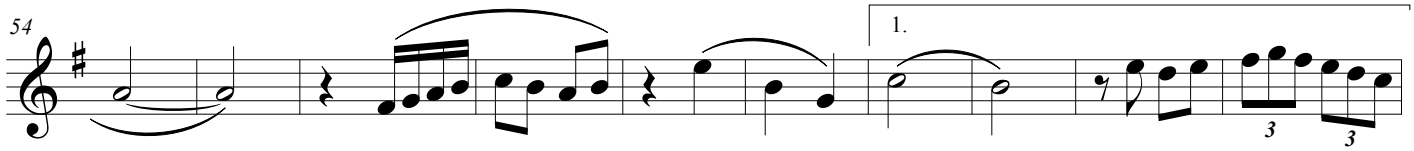
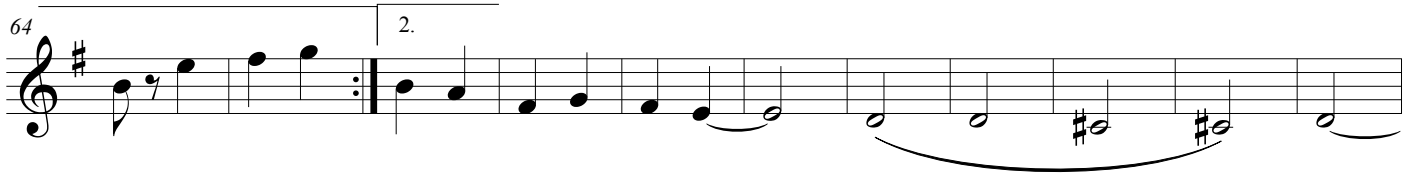

TA -HI
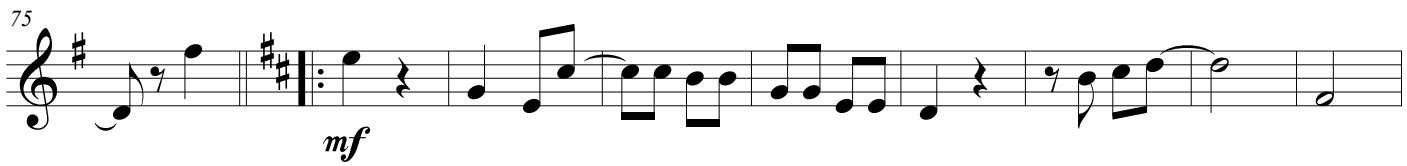
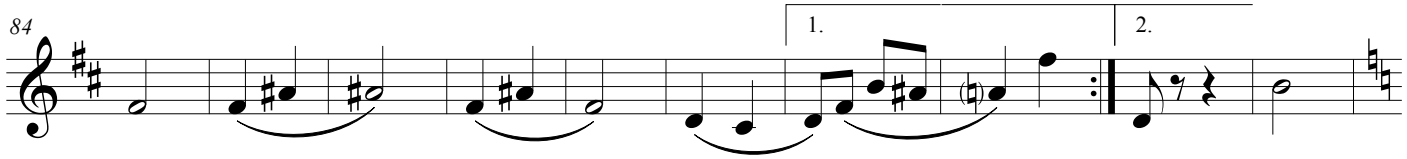

© beto.do.sax@gmail

POUT-POURRI
ETERNOS CARNAVAIS

Moderato (♩ = c. 125)

94

f

104

Allegro (M.M. ♩ = c. 140)

112

1. 2.

f

VASSOURINHA

120

𝄋

130

1. 2.

138

mp *cresc.*

2

mf

148

2

f

3

f

D.S. al Coda

161

mp

3

f

CABELO DE FOGO

170

3

f

11

f

Soprano Sax

POUT-POURRI
ETERNOS CARNAVAIS

Arr. Roberto Brito

Moderato (♩ = c. 125) **O TEU CABELO NÃO NEGA**
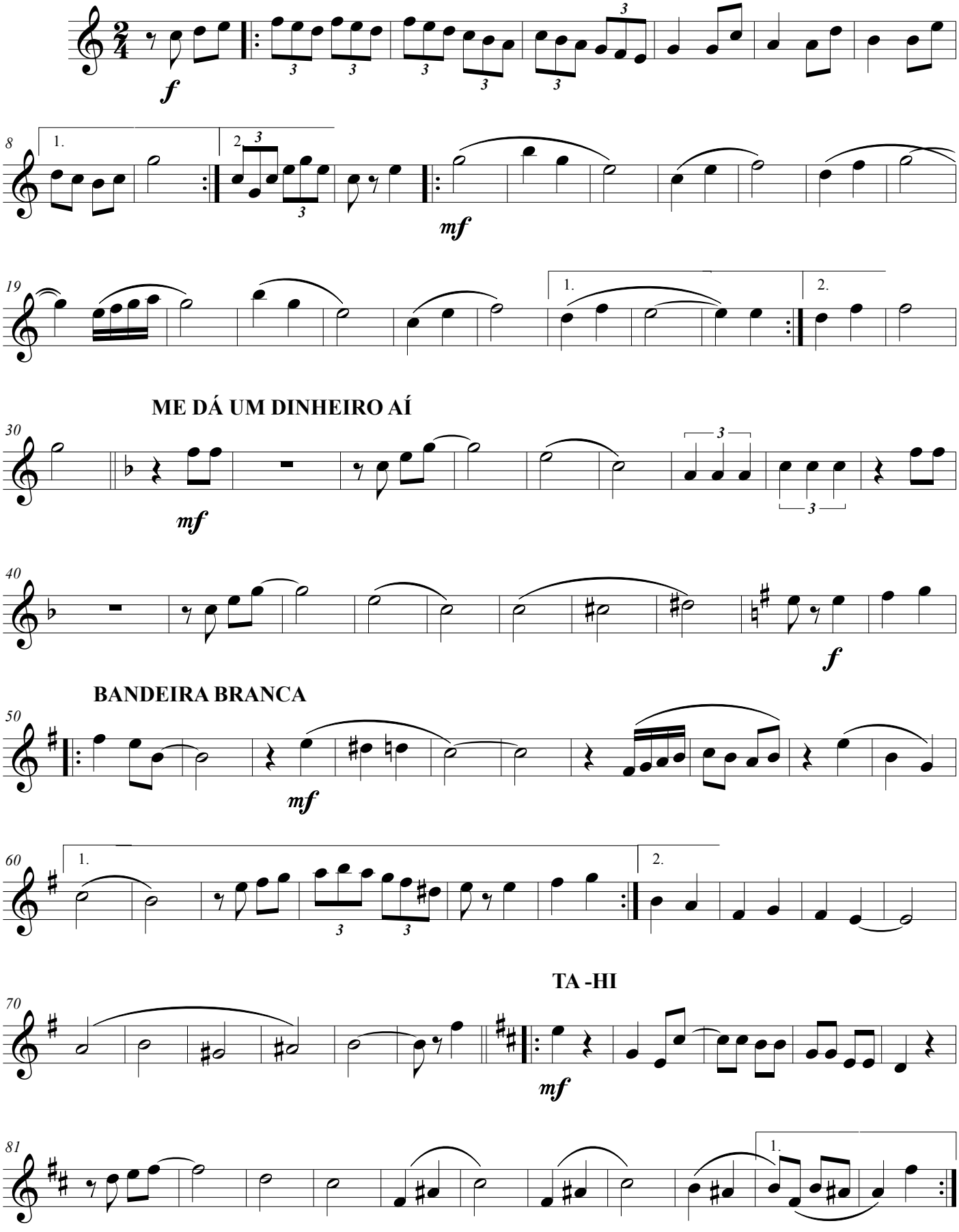
© beto.do.sax@gmail

Moderato (♩ = c. 125)

92 2.

f

100

110 1.

Allegro (M.M. ♩ = c. 140) VASSOURINHA

118 2.

f

129 1. 2.

138

mp *cresc.* *mf*

148

f *f*

160

mp *f*

D.S. al Coda

CABELO DE FOGO

170

f *f*

1º SAX ALTO Eb

POUT-POURRI
ETERNOS CARNAVAIS

Moderato (♩ = c. 125)

O TEU CABELO NÃO NEGA

Arr. Roberto Brito
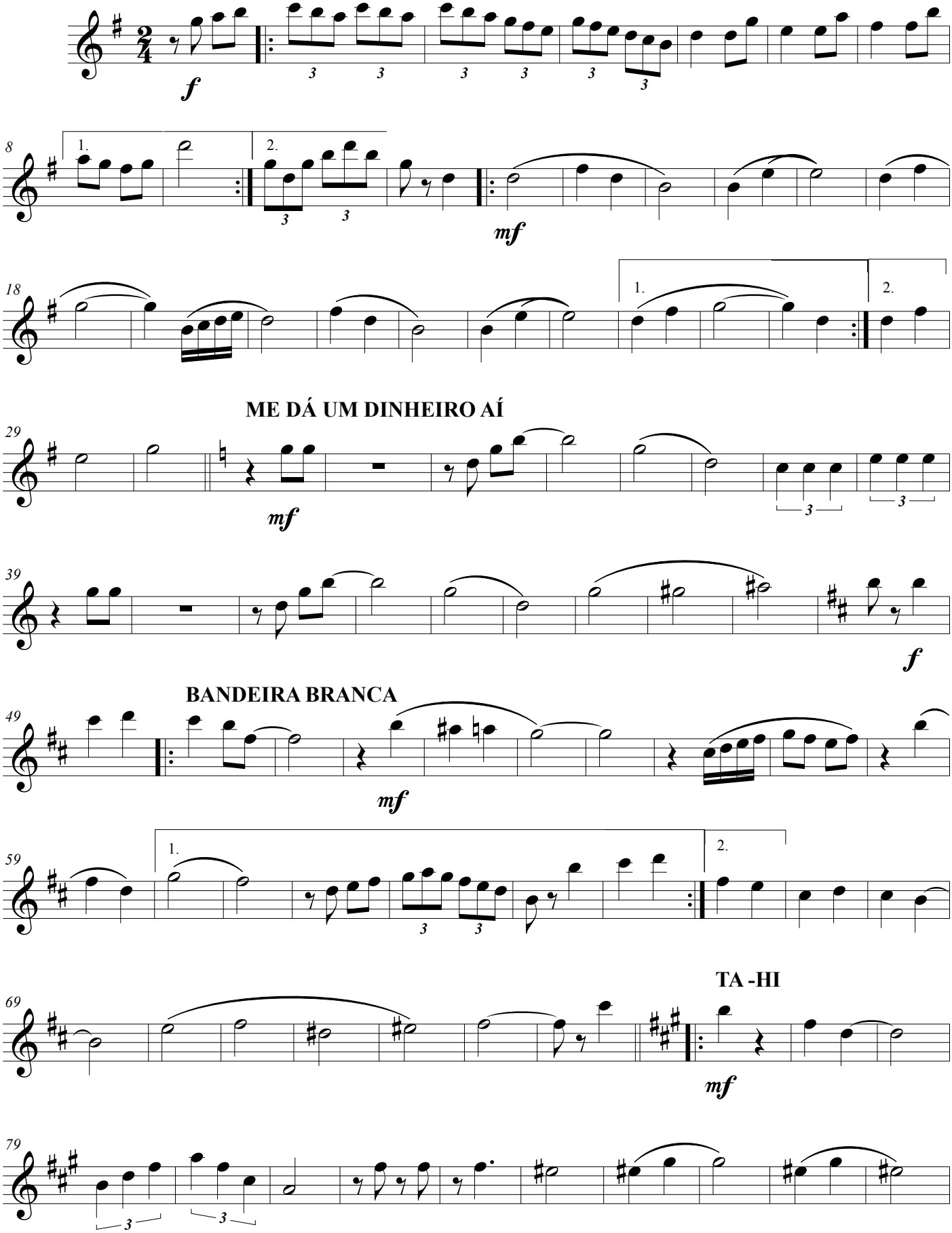
© beto.do.sax@gmail

POUT-POURRI
ETERNOS CARNAVAIS
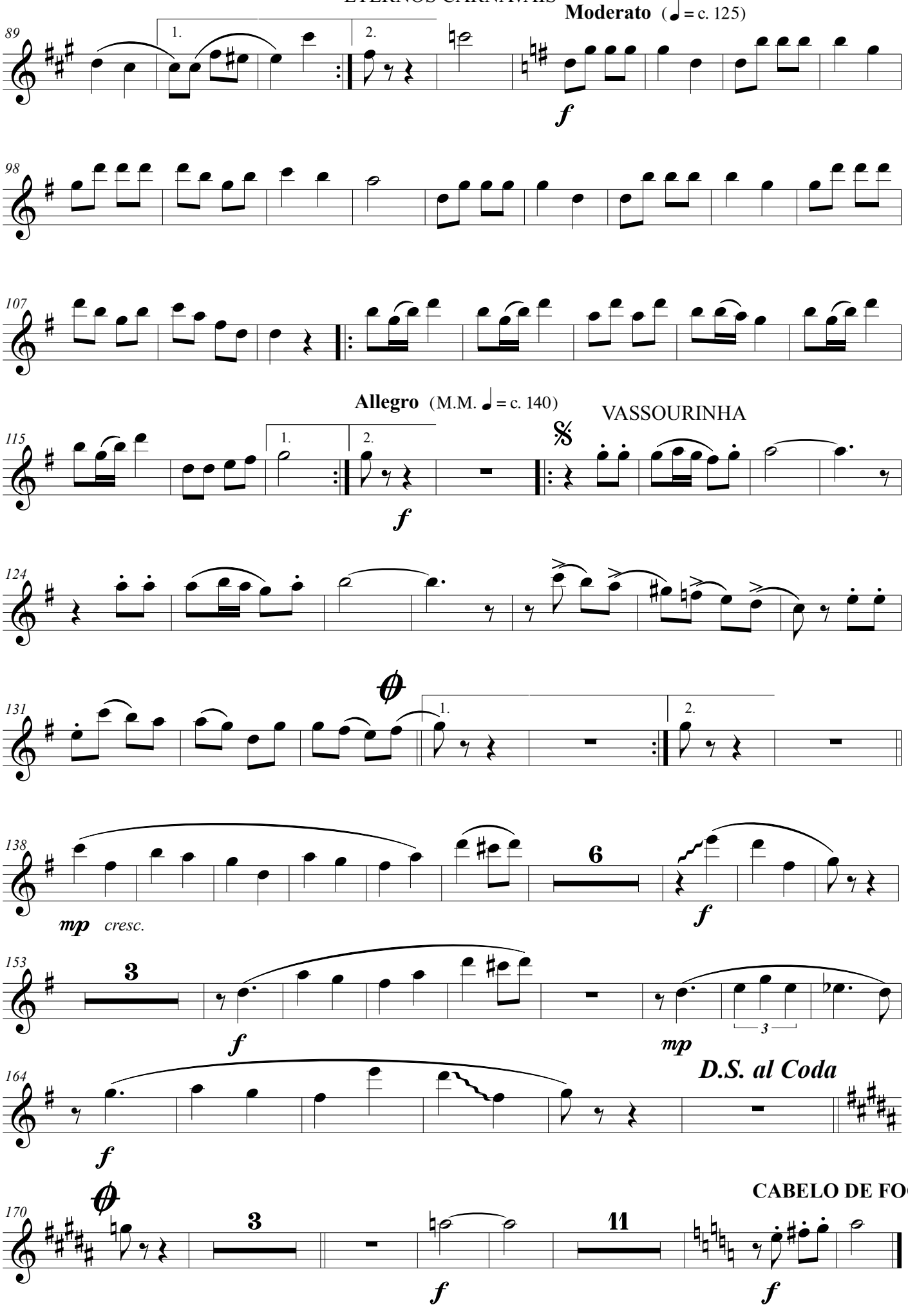
POUT-POURRI
ETERNOS CARNAVAIS

3º SAX ALRO Eb

Arr. Roberto Brito

Moderato (♩ = c. 125)

O TEU CABELO NÃO NEGA
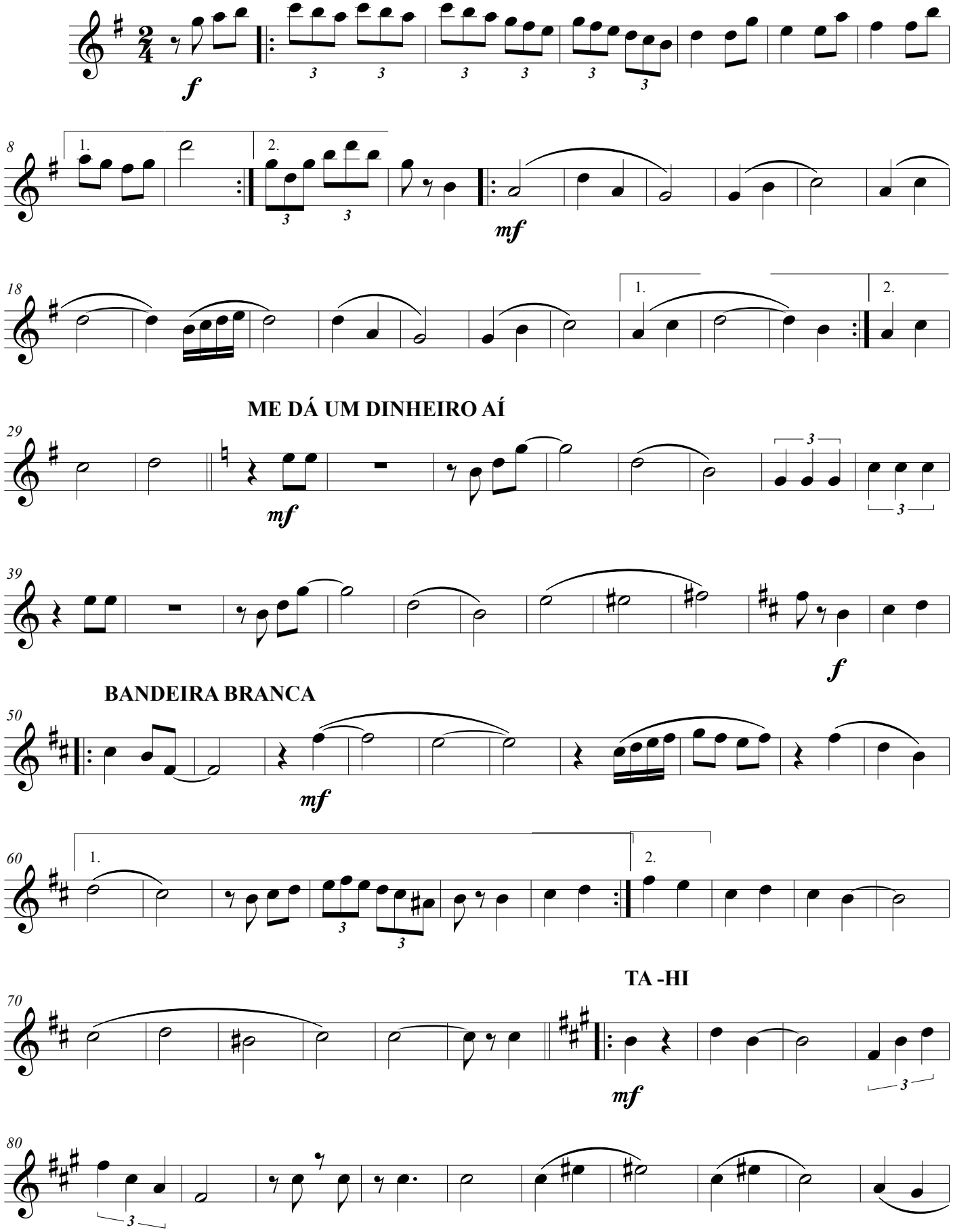
© beto.do.sax@gmail

POUT-POURRI
ETERNOS CARNAVAIS
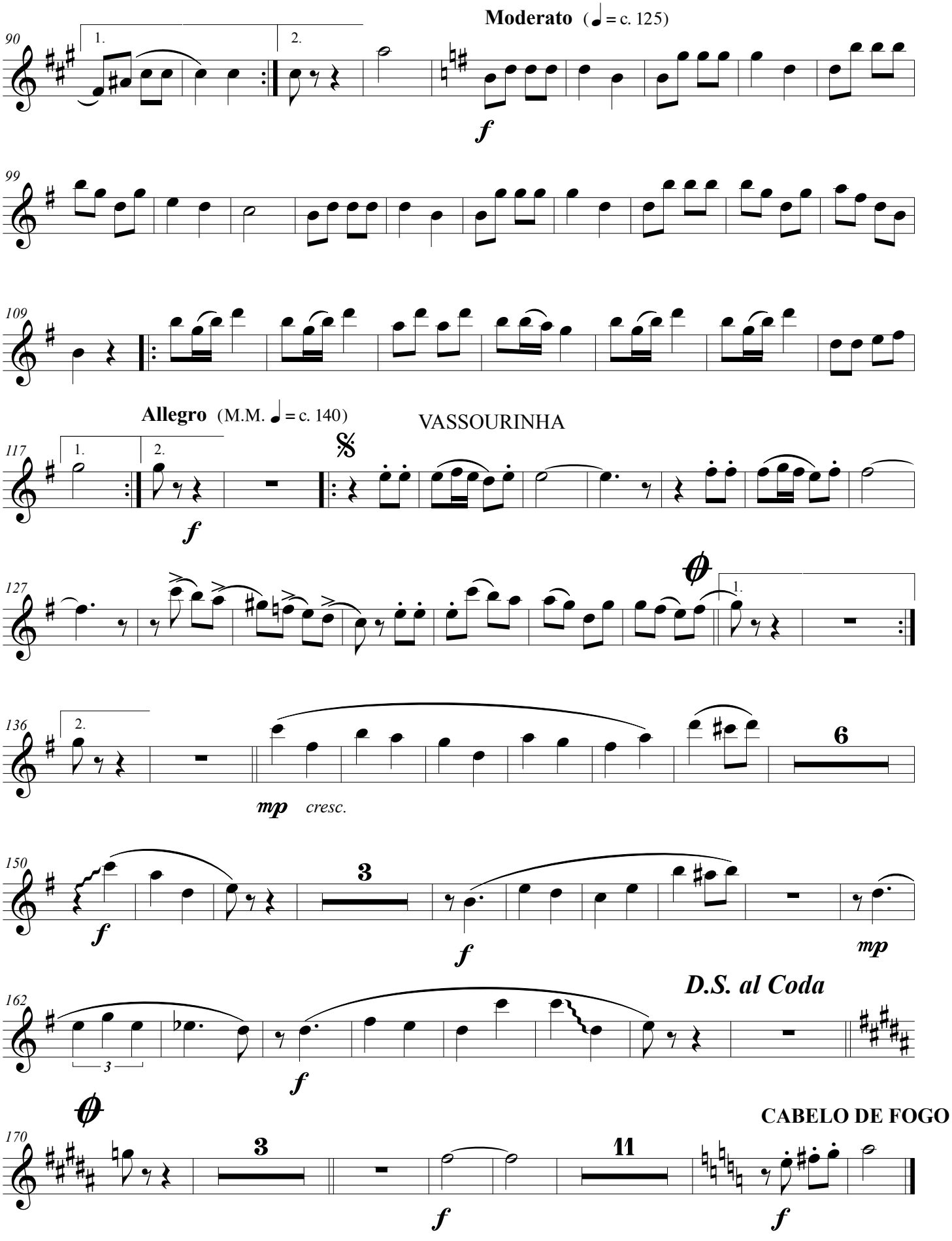
2º SAX TENOR Bb

POUT-POURRI
ETERNOS CARNAVAIS

Arr. Roberto Brito

Moderato (♩ = c. 125) **O TEU CABELO NÃO NEGA**

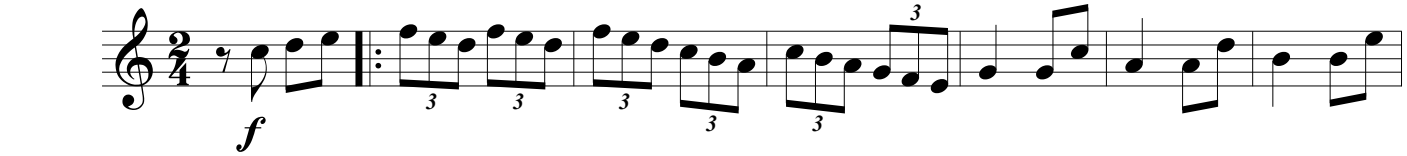

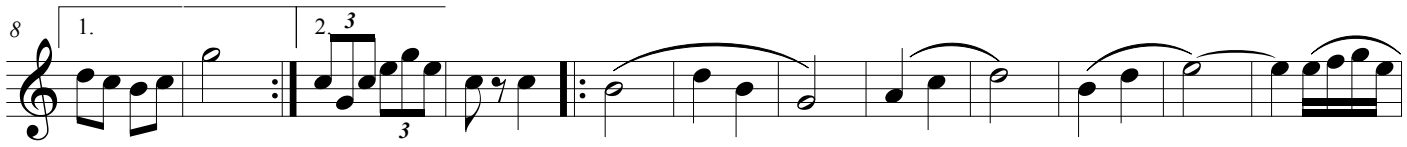

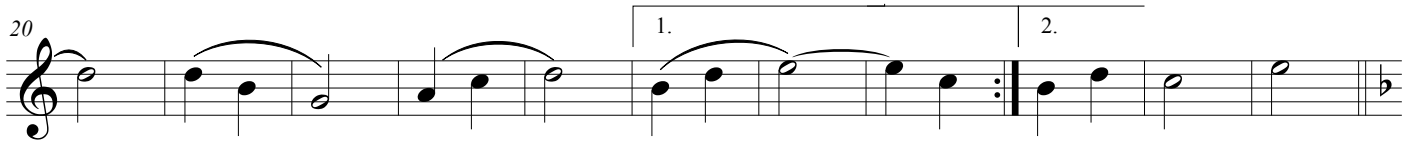

ME DÁ UM DINHEIRO AÍ

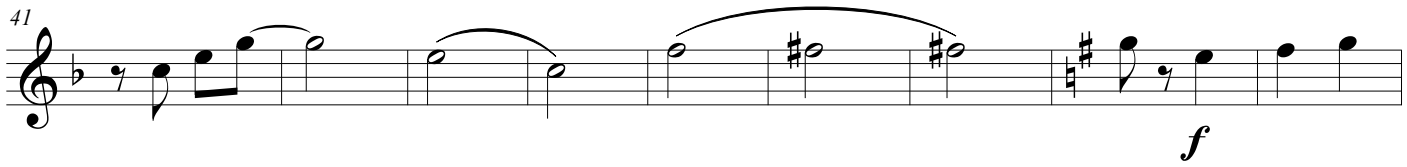

BANDEIRA BRANCA

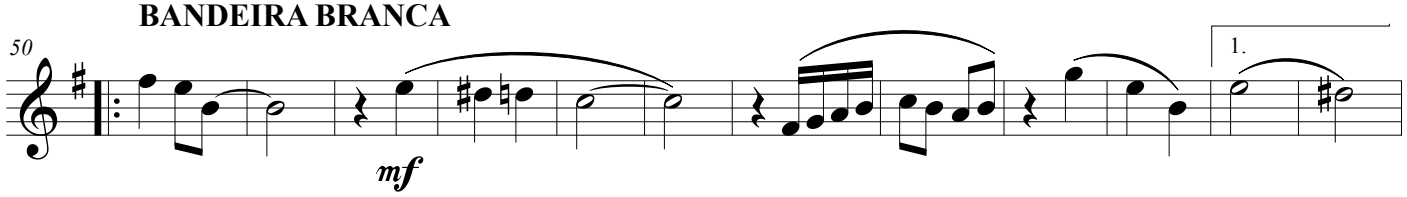

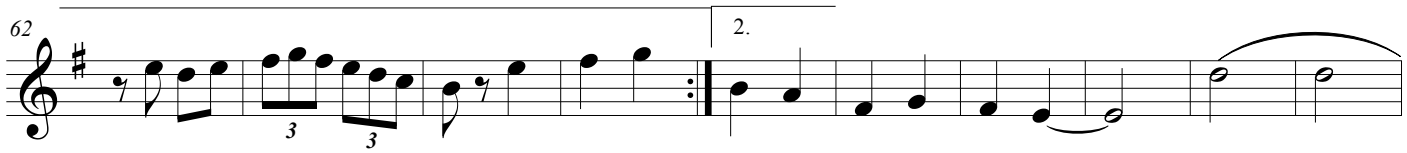

TA -HI

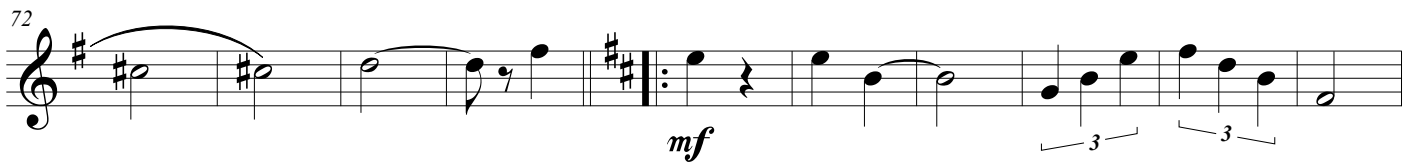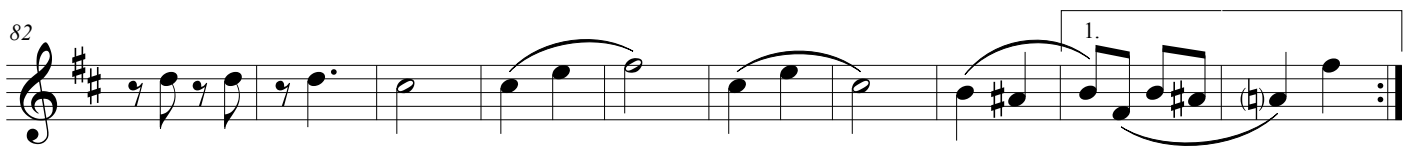

© beto.do.sax@gmail

POUT-POURRI
ETERNOS CARNAVAIS

Moderato (♩ = c. 125)

92 2. *f*

102

110 1.

Allegro (M.M. ♩ = c. 140)

VASSOURINHA

118 2. *f*

128 1.

136 2. *mp* *cresc.*

144 6 *f* 3 *f*

161 *mp* *f* ***D.S. al Coda***

170

CABELO DE FOGO

175 *f* 11 *f*

4º SAX TENOR Bb

POUT-POURRI
ETERNOS CARNAVAIS

Arr. Roberto Brito

Moderato (♩ = c. 125)

O TEU CABELO NÃO NEGA

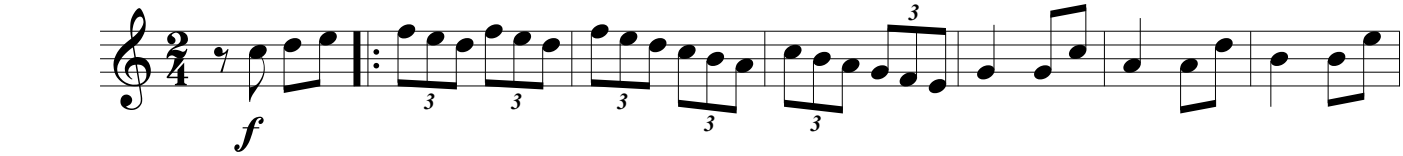

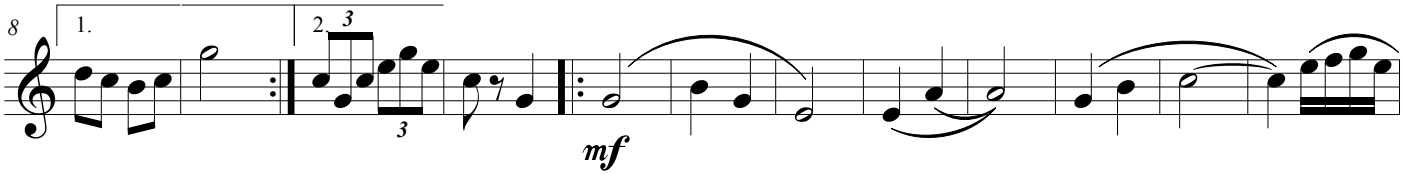

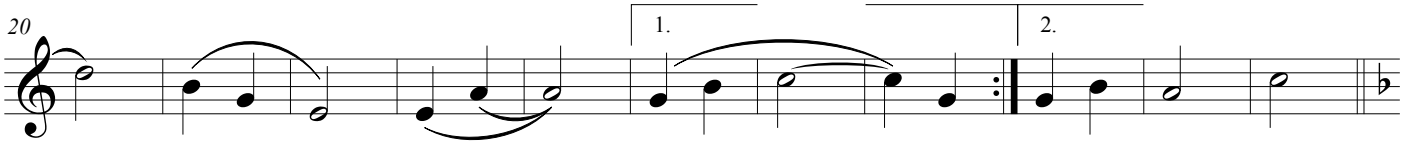

ME DÁ UM DINHEIRO AÍ

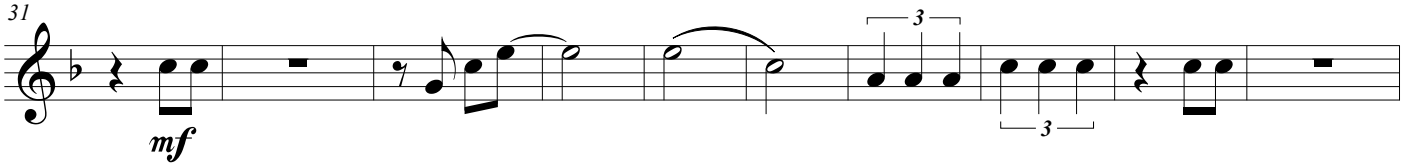

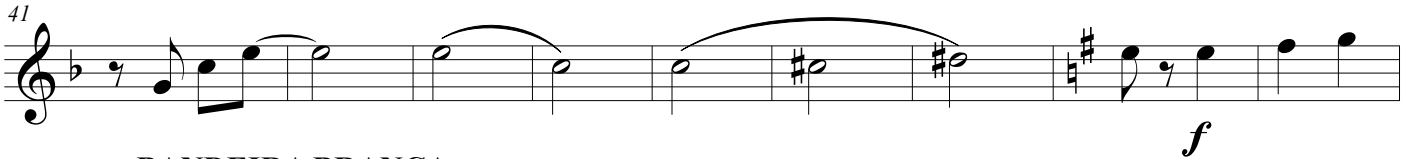

BANDEIRA BRANCA
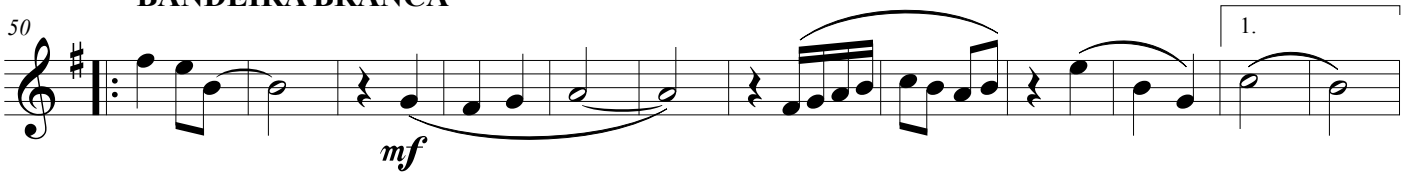
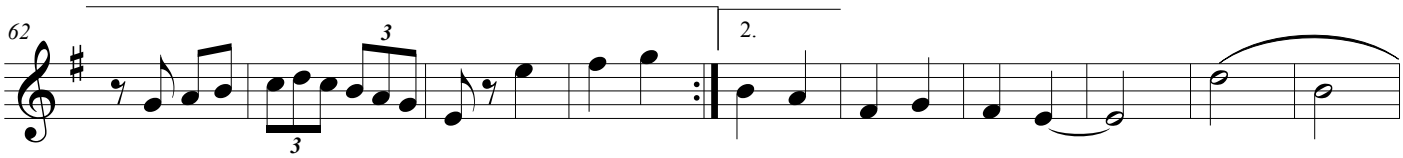

TA -HI

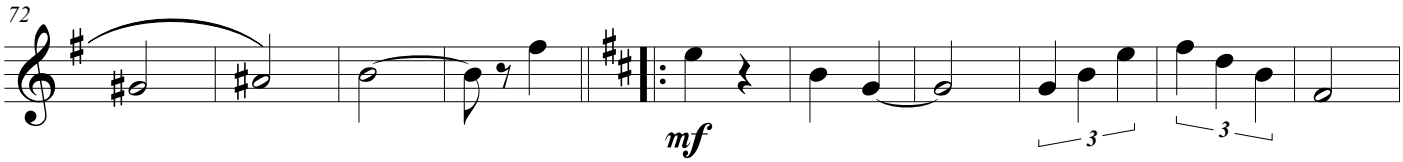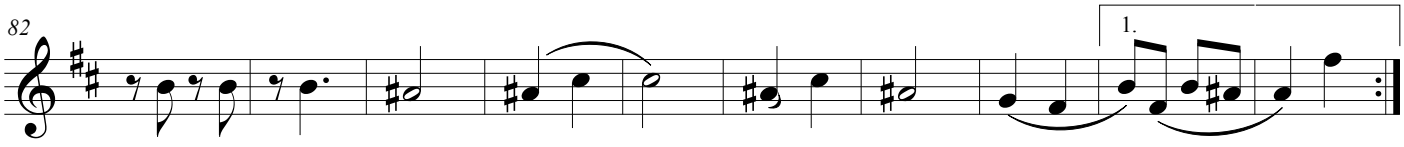

Moderato (♩ = c. 125)
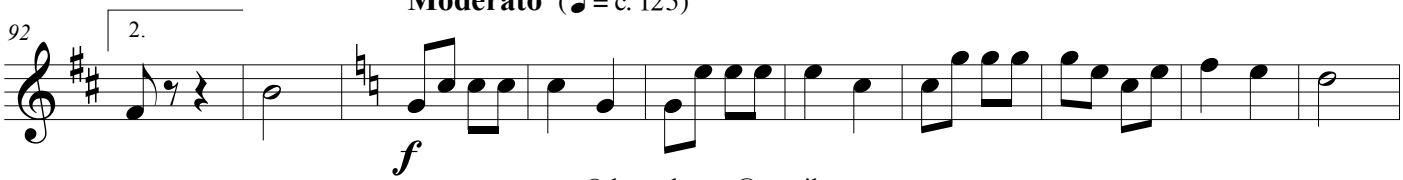
© beto.do.sax@gmail

POUT-POURRI
ETERNOS CARNAVAIS

4º SAX TENOR Bb

102

111

Allegro (M.M. ♩ = c. 140)

1. 2.

f

VASSOURINHA

120

130

1. 2.

138

6

mp *cresc.*

150

3

f *f* *mp*

D.S. al Coda

162

3

f

170

f

CABELO DE FOGO

177

11

f

BOMBARDINO Bb

POUT-POURRI
ETERNOS CARNAVAIS

Arr. Roberto Brito

Moderato (♩ = c. 125) **O TEU CABELO NÃO NEGA**
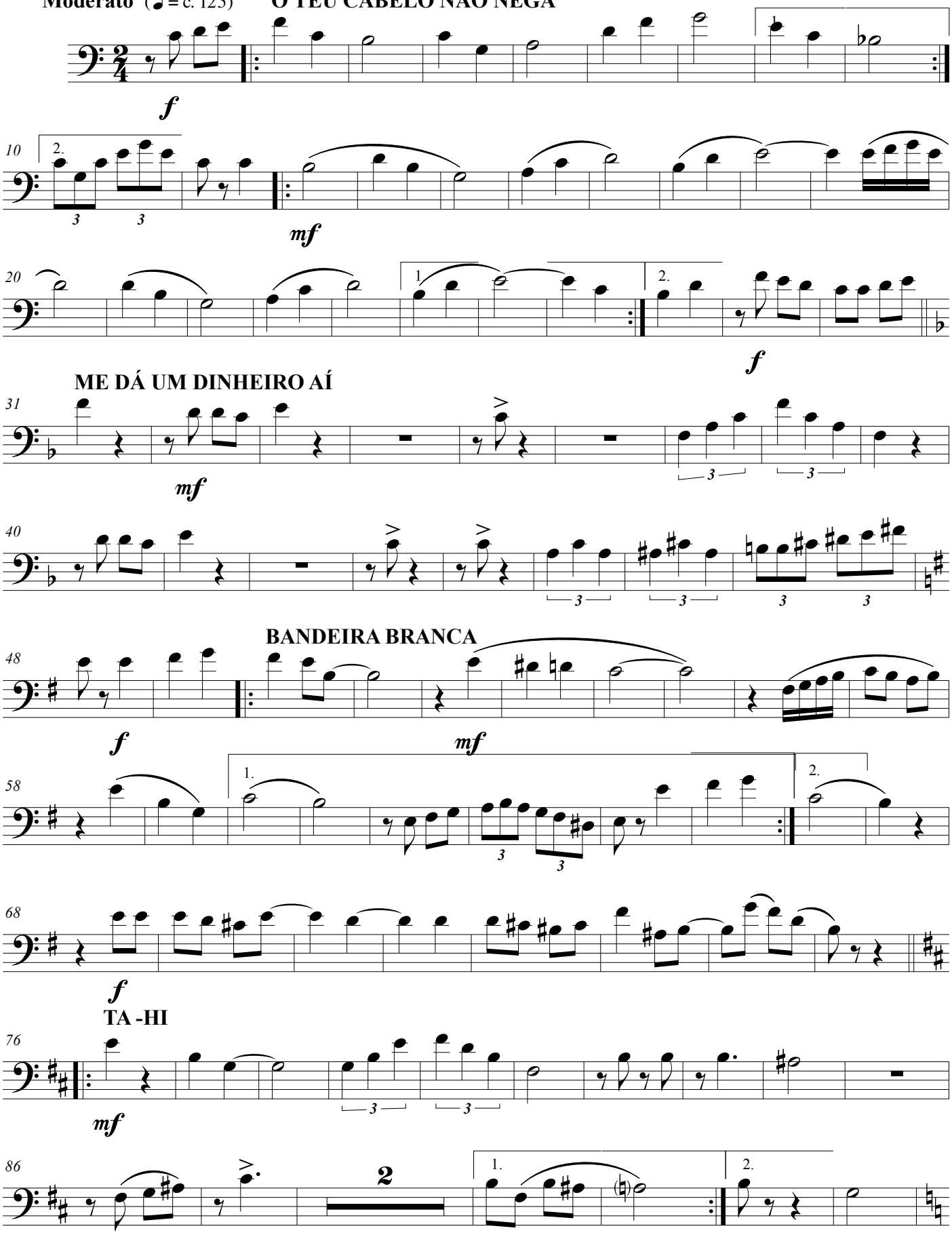
© beto.do.sax@gmail

BOMBARDINO Bb

POUT-POURRI
ETERNOS CARNAVAIS

Moderato (♩ = c. 125)

94

f

105

Allegro (M.M. ♩ = c. 140)

113

1. 2.

f

120

𝄋

129

1. 2.

mp *f*

138

2 3

mp cresc. *mf* *f*

150

4

f

D.S. al Coda

161

2

f

170

f

CABELO DE FOGO

178

f

Trumpet in B♭ 1

POUT-POURRI
ETERNOS CARNAVAIS

Arr. Roberto Brito

Moderato (♩ = c. 125) **O TEU CABELO NÃO NEGA**

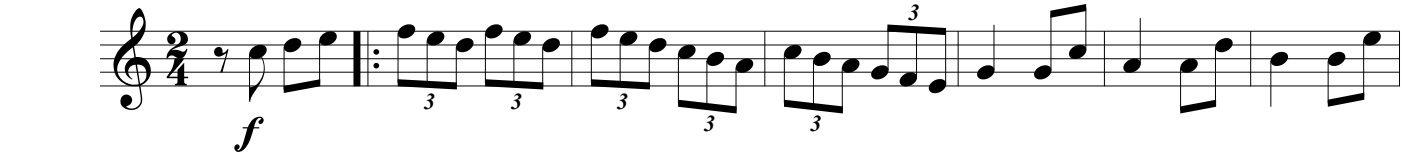

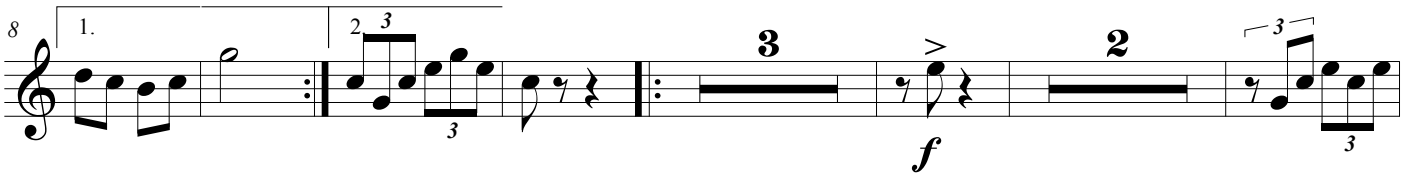

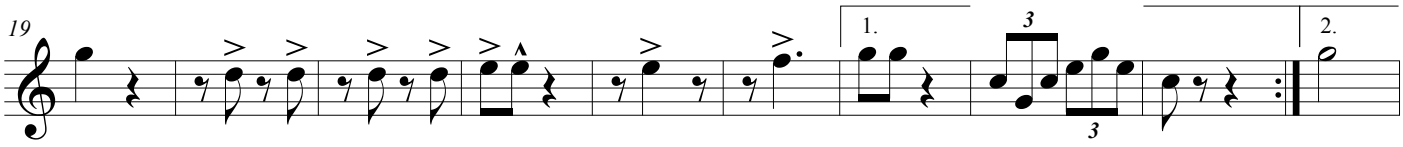

ME DÁ UM DINHEIRO AÍ

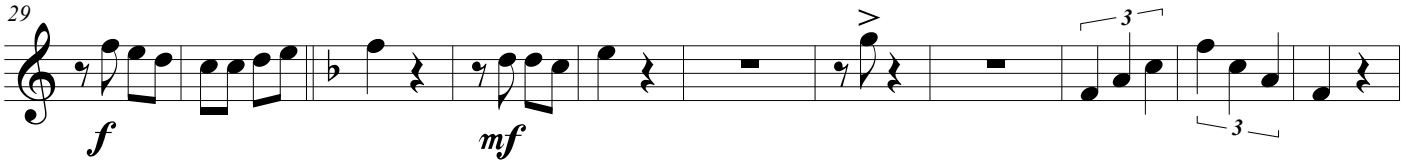

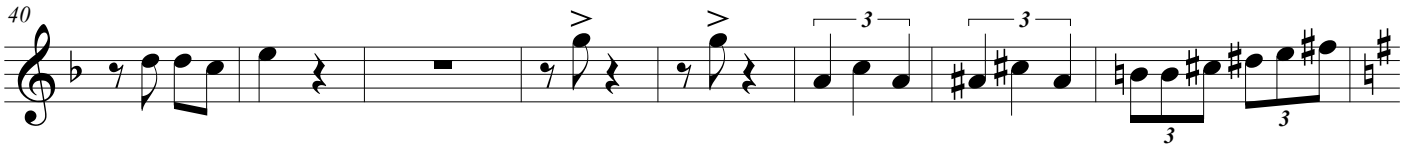

BANDEIRA BRANCA

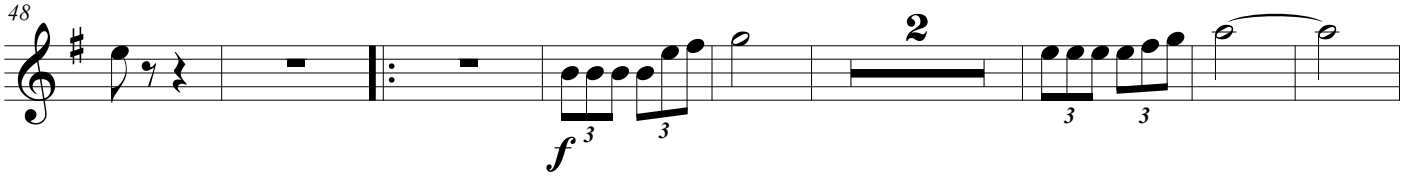

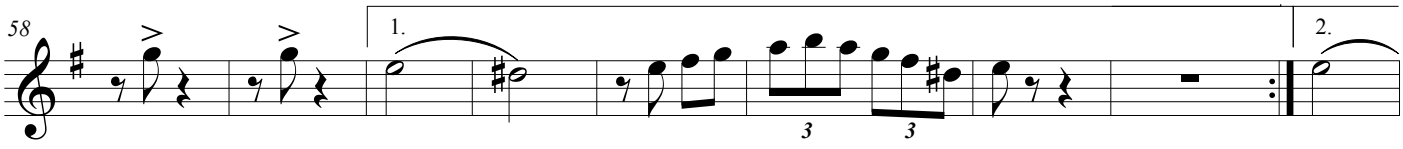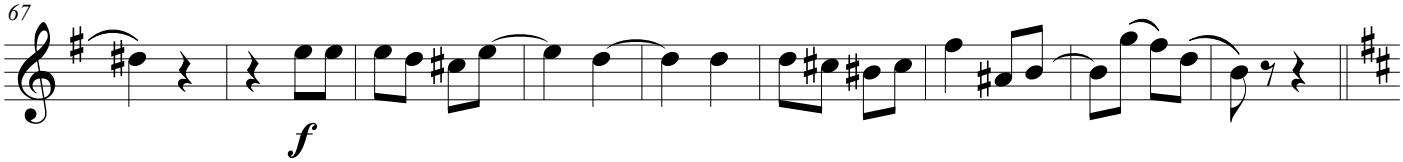

TA -HI

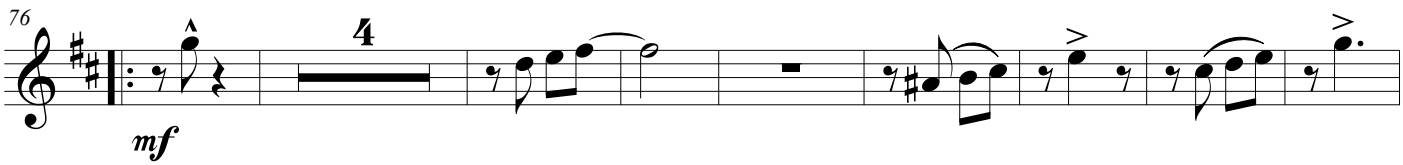

© beto.do.sax@gmail

POUT-POURRI
ETERNOS CARNAVAIS
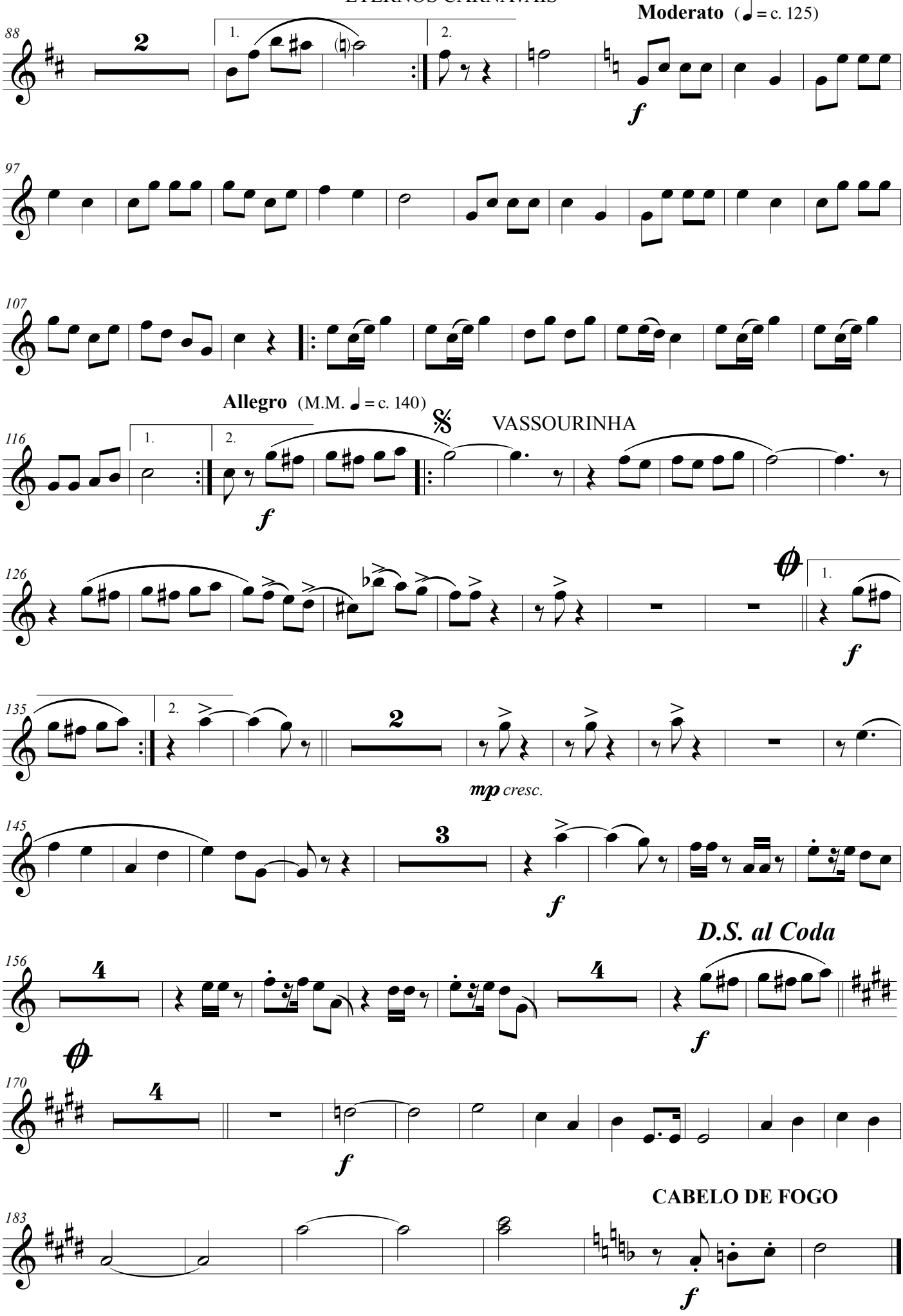
Trumpet in B♭ 2

POUT-POURRI
ETERNOS CARNAVAIS

Arr. Roberto Brito

Moderato (♩ = c. 125)

O TEU CABELO NÃO NEGA

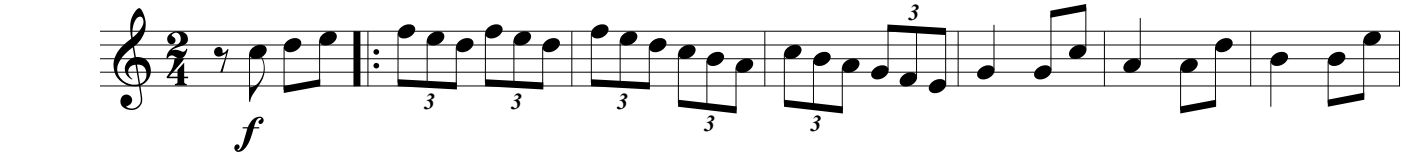

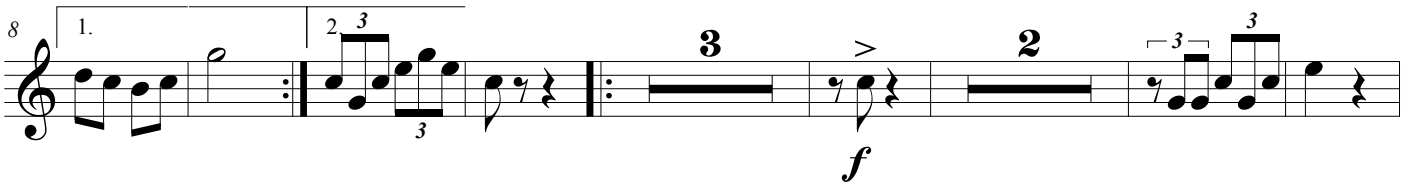

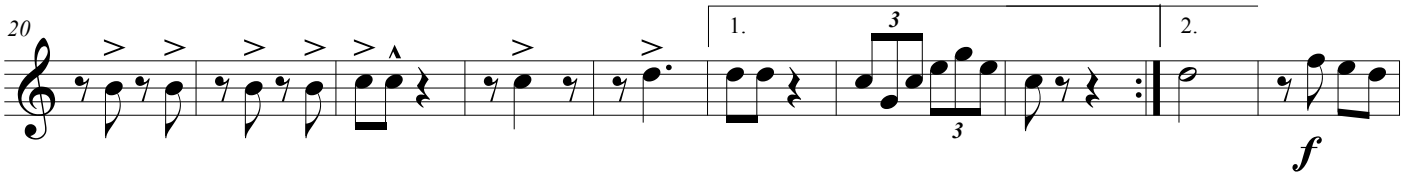

ME DÁ UM DINHEIRO AÍ

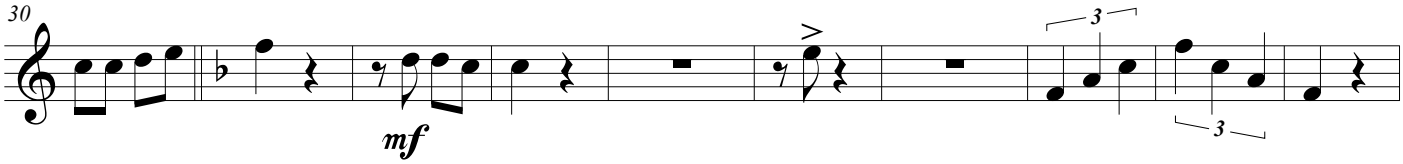

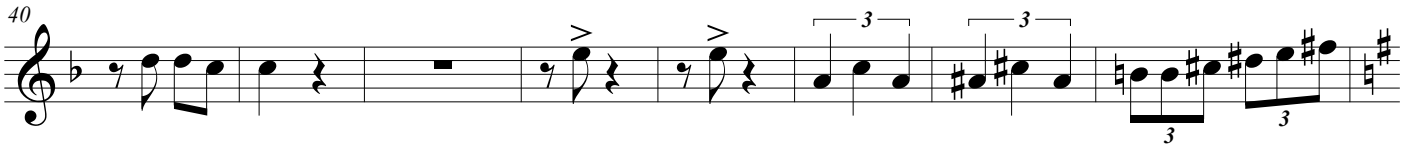

BANDEIRA BRANCA

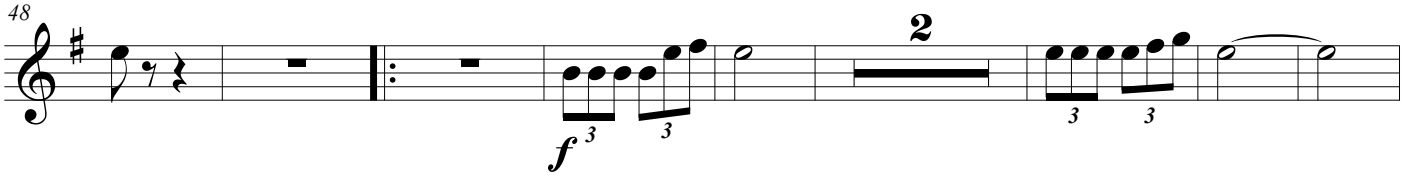

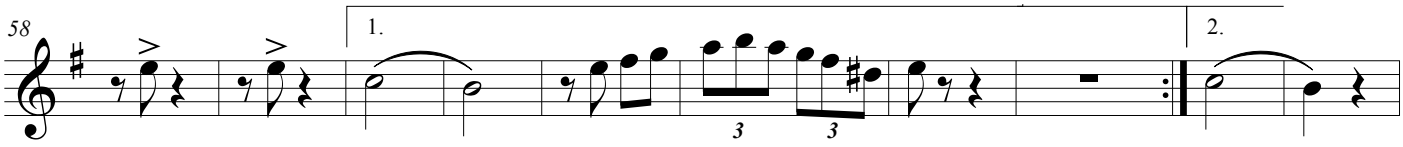

TA -HI
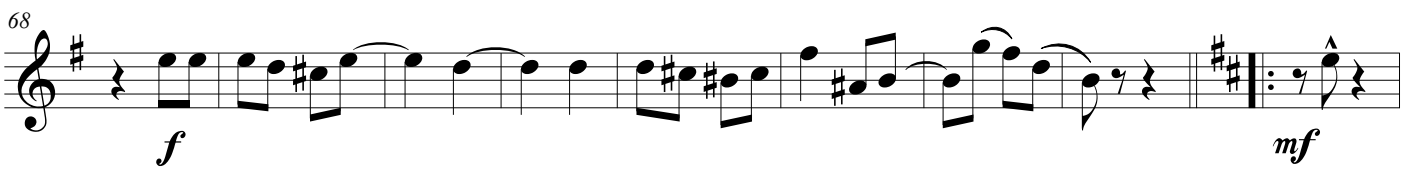
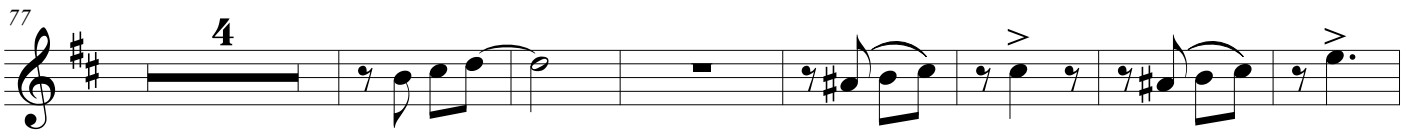

© beto.do.sax@gmail

POUT-POURRI
ETERNOS CARNAVAIS
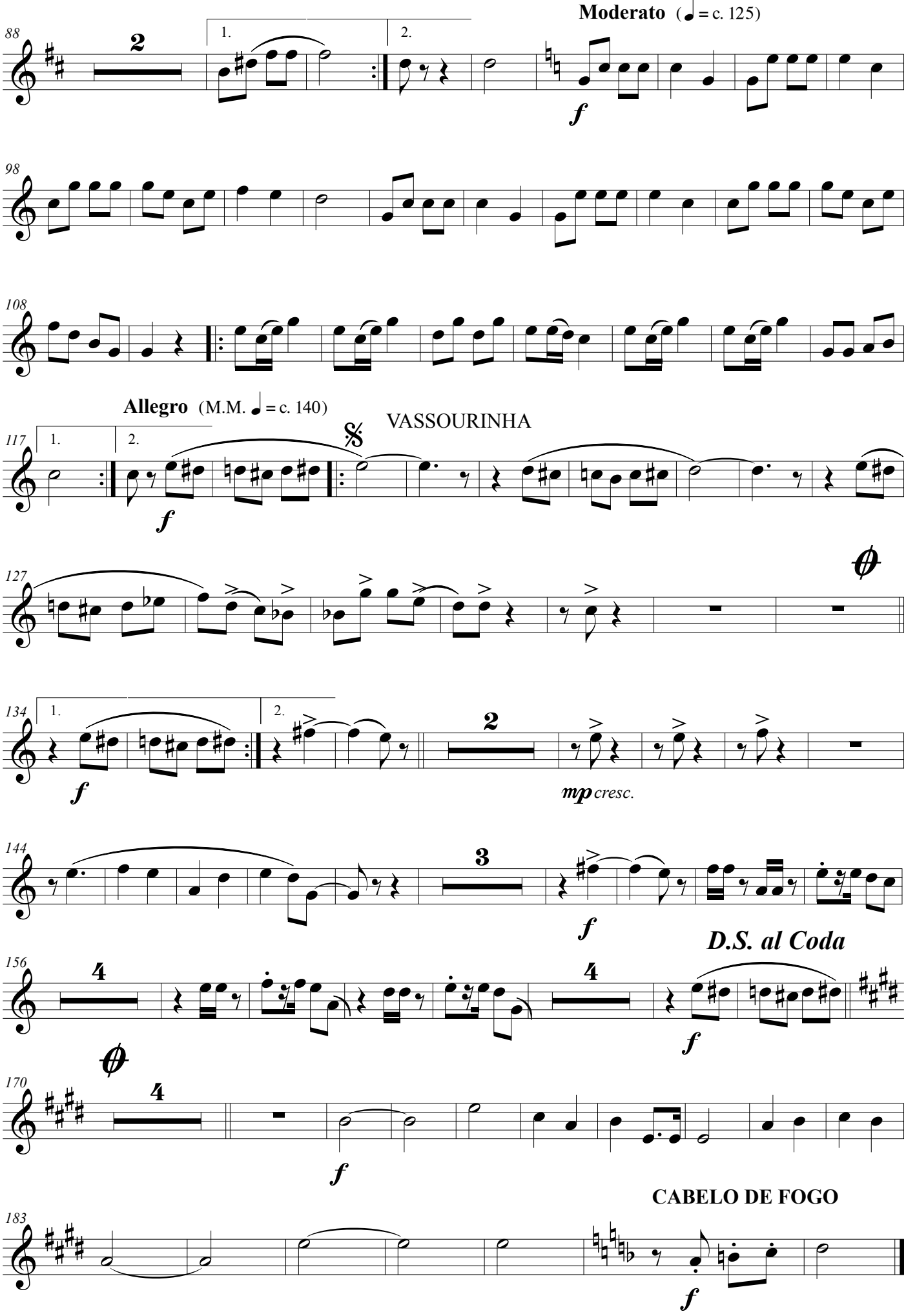
Trumpet in B♭ 3

POUT-POURRI
ETERNOS CARNAVAIS

Arr. Roberto Brito

Moderato (♩ = c. 125)

O TEU CABELO NÃO NEGA
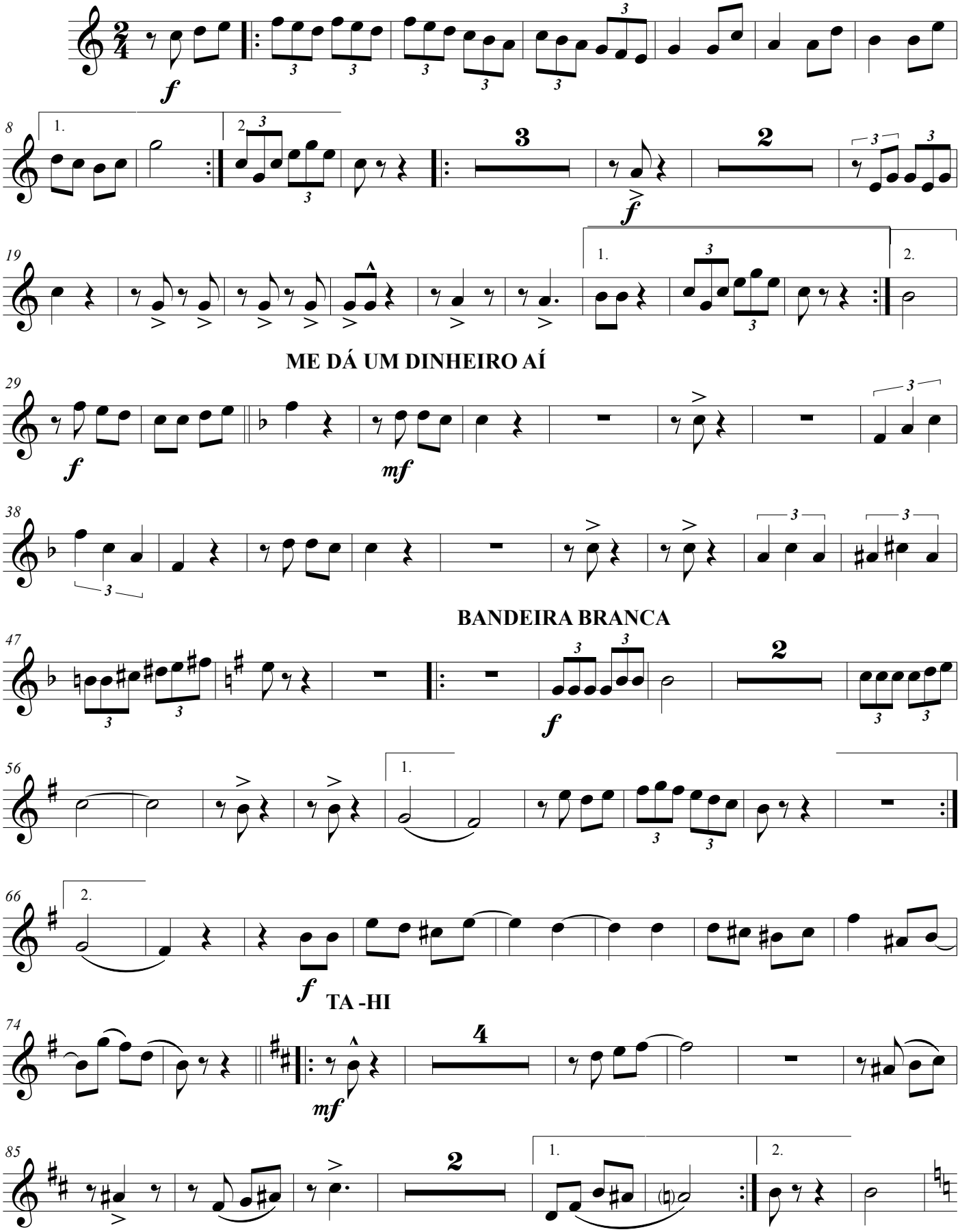
ME DÁ UM DINHEIRO AÍ

BANDEIRA BRANCA

TA -HI

© beto.do.sax@gmail

POUT-POURRI
ETERNOS CARNAVAIS

3º TROMPETE Bb

Moderato (♩ = c. 125)

94

f

103

Allegro (M.M. ♩ = c. 140)

112

1. 2.

f

VASSOURINHA

120

129

1. 2.

f

138

2

mp cresc.

149

3

f

4

D.S. al Coda

160

4

f

170

4

f

CABELO DE FOGO

181

f

Trombone 1

POUT-POURRI
ETERNOS CARNAVAIS

Arr. Roberto Brito

Moderato (♩ = c. 125) **O TEU CABELO NÃO NEGA**
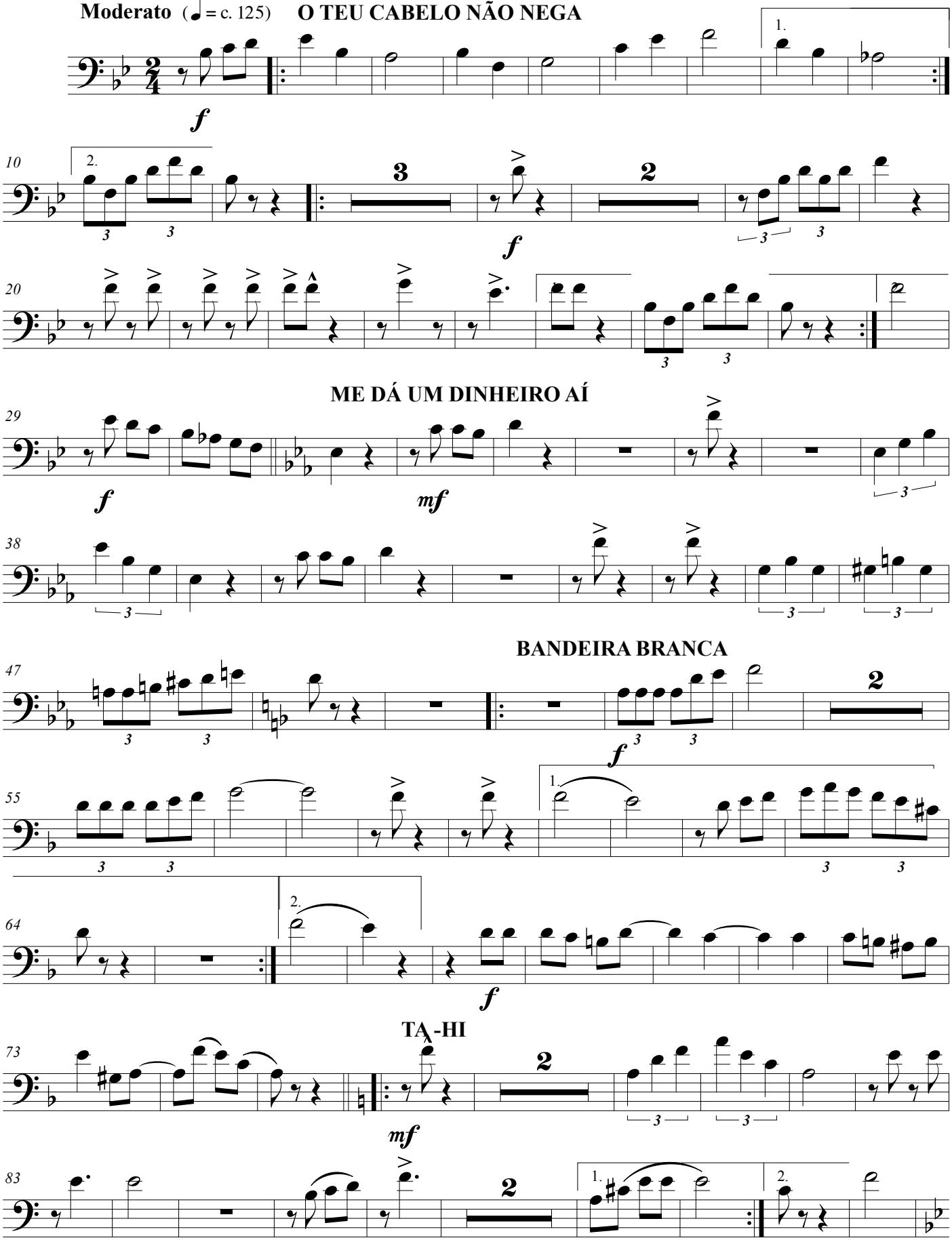
© beto.do.sax@gmail

1º TROMBONE

POUT-POURRI
ETERNOS CARNAVAIS

Moderato (♩ = c. 125)

94

f

102

110

1.

Allegro (M.M. ♩ = c. 140)

VASSOURINHA

118

2.

f

128

mp

1.

f

2.

137

2

mp cresc.

3

mf

f

150

f

4

D.S. al Coda

162

f

170

f

CABELO DE FOGO

178

f

Trombone 2

POUT-POURRI
ETERNOS CARNAVAIS

Arr. Roberto Brito

Moderato (♩ = c. 125)

O TEU CABELO NÃO NEGA
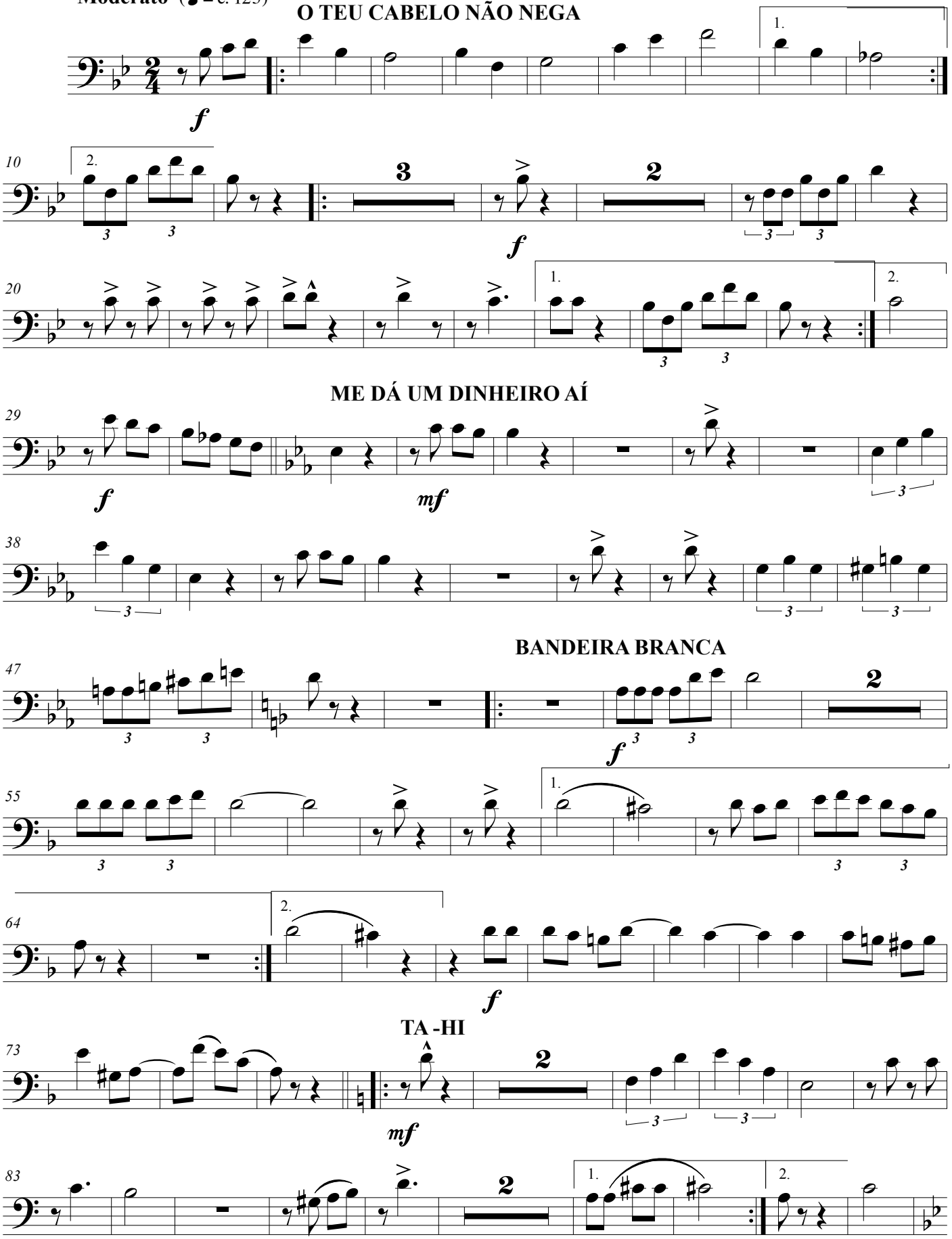
© beto.do.sax@gmail

POUT-POURRI
ETERNOS CARNAVAIS

Moderato (♩ = c. 125)

94

f

104

111

1.

Allegro (M.M. ♩ = c. 140) VASSOURINHA

118

2.

f

128

mp

1.

f

2.

137

2

mp *cresc.*

3

mf

f

149

f

4

D.S. al Coda

162

2

f

170

f

CABELO DE FOGO

179

f

POUT-POURRI
ETERNOS CARNAVAIS

Trombone 3

Arr. Roberto Brito

Moderato (♩ = c. 125)

O TEU CABELO NÃO NEGA
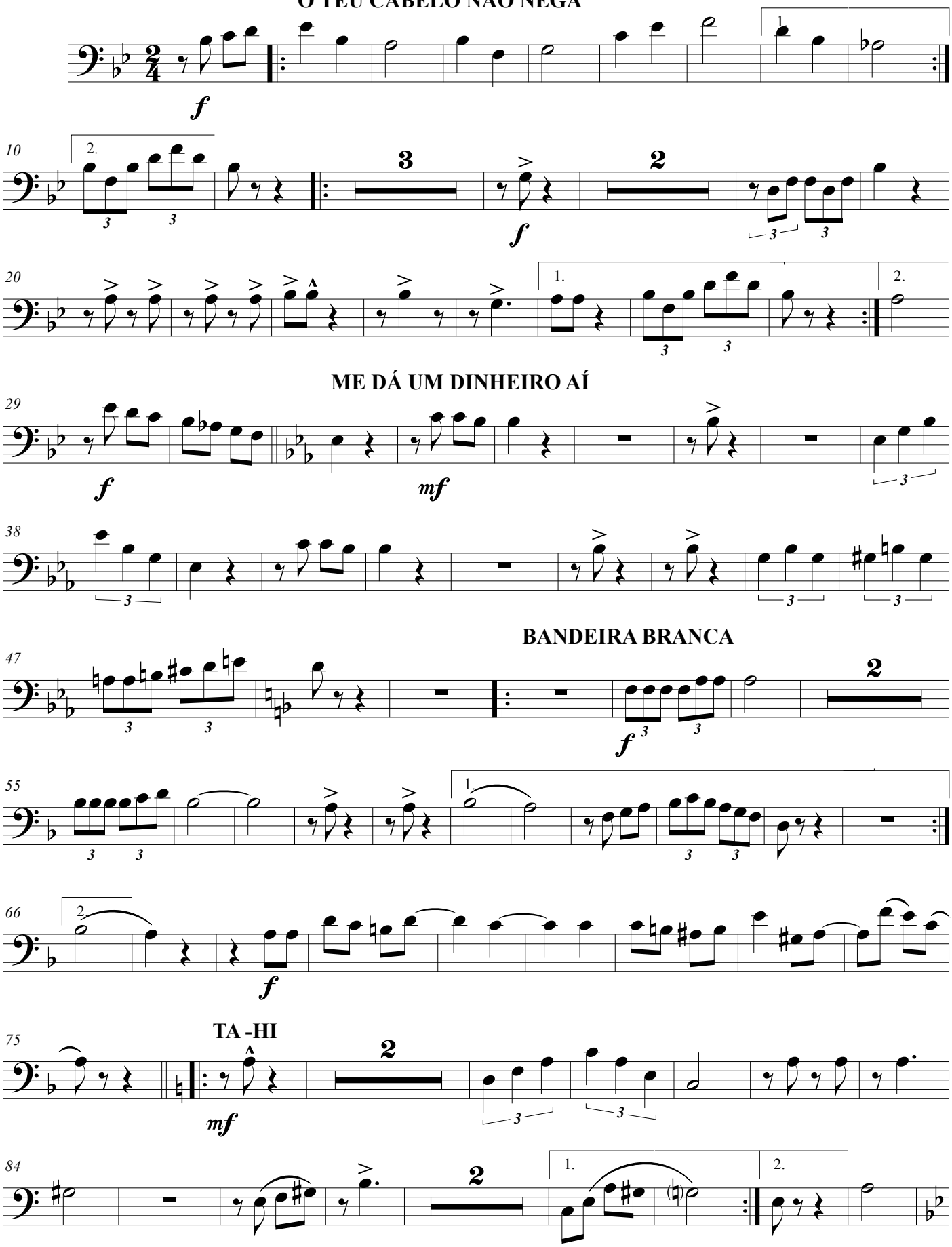
© beto.do.sax@gmail

POUT-POURRI
ETERNOS CARNAVAIS

3º TROMBONE

Moderato (♩ = c. 125)

94

f

104

112

1. 2.

Allegro (M.M. ♩ = c. 140)

f

VASSOURINHA

120

129

mp *f*

138

mp *cresc.* *mf* *f*

151

f

162

D.S. al Coda

f

170

f

CABELO DE FOGO

179

f

POUT-POURRI
ETERNOS CARNAVAIS

TUBA Bb

Arr. Roberto Brito

Moderato (♩ = c. 125)

O TEU CABELO NÃO NEGA
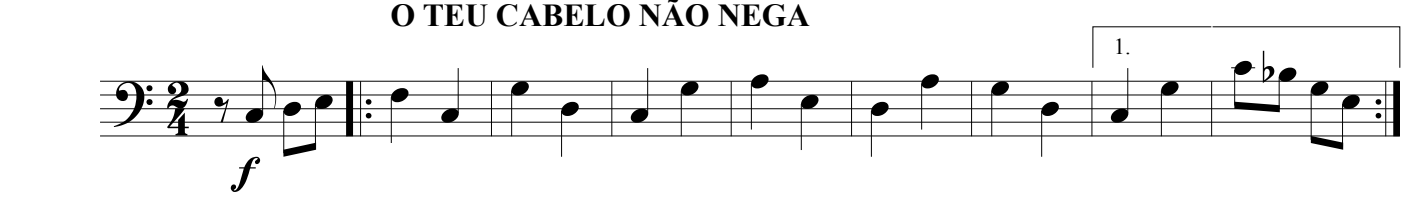
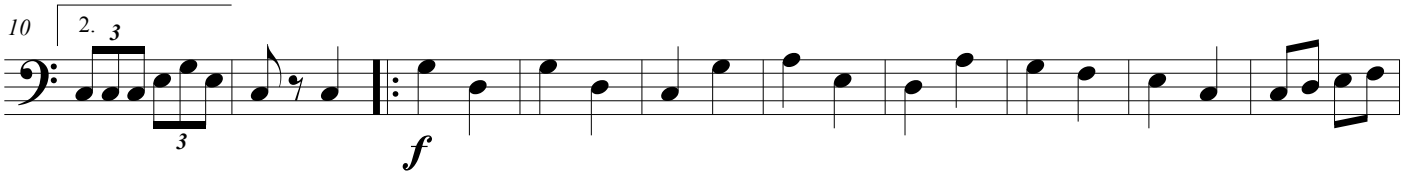

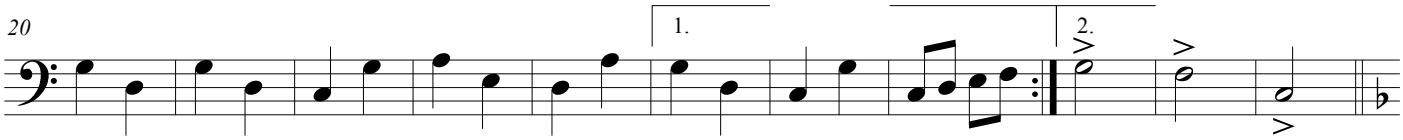

ME DÁ UM DINHEIRO AÍ

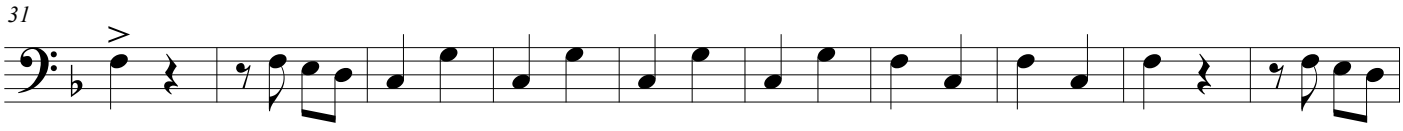

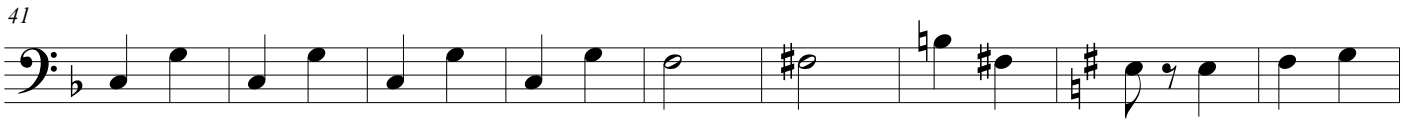

BANDEIRA BRANCA

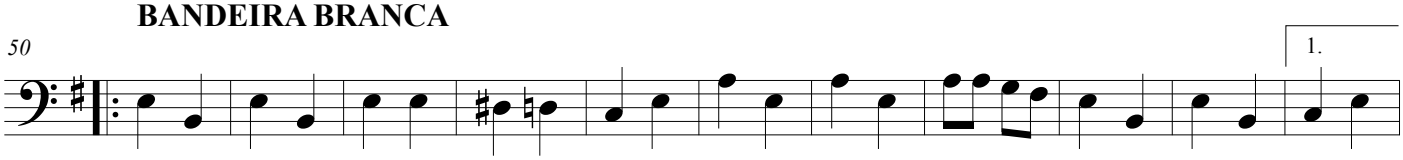

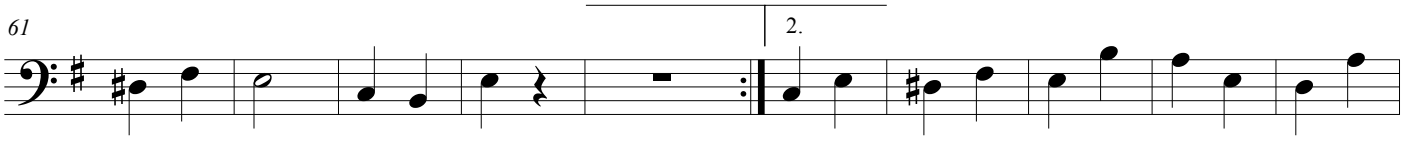

TA -HI

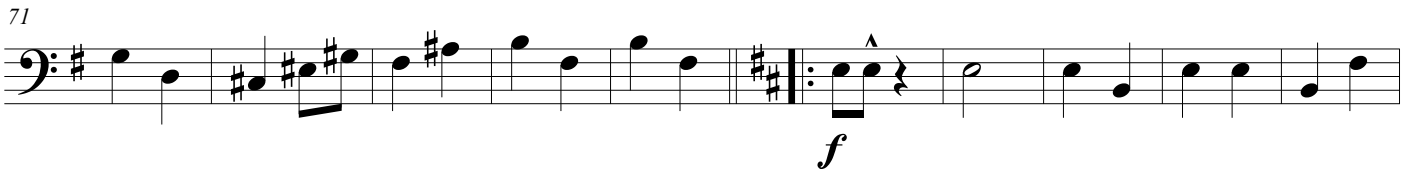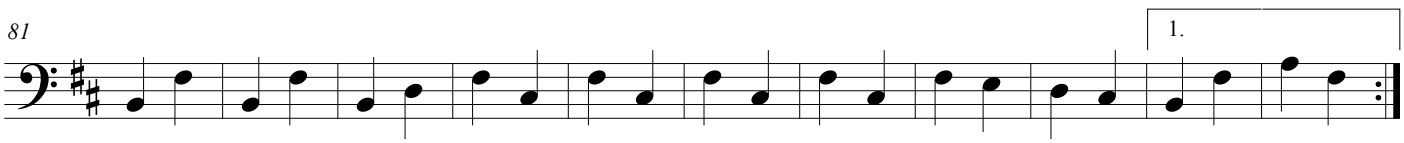

Moderato (♩ = c. 125)
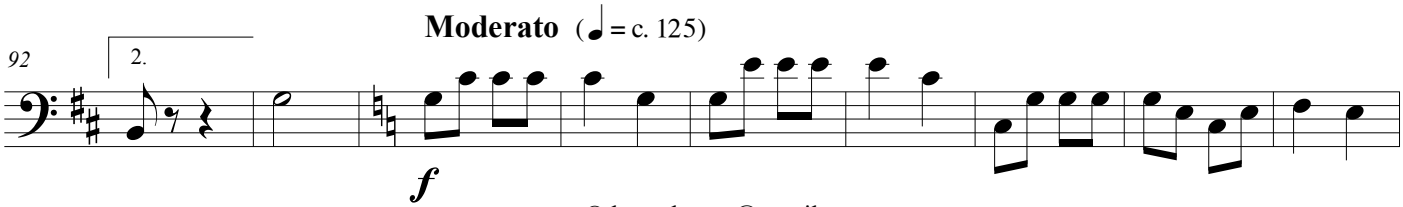
© beto.do.sax@gmail
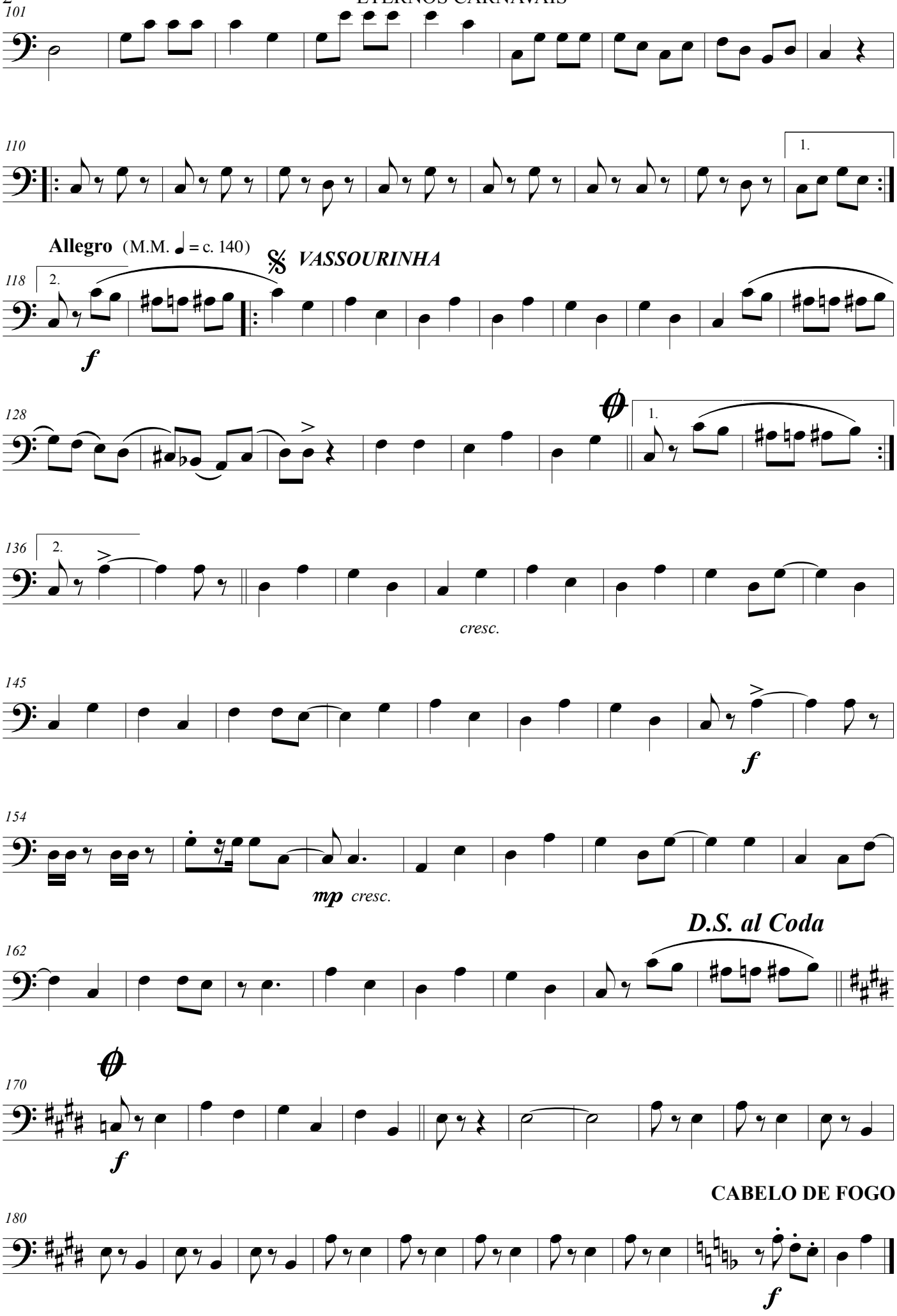
101
110
1.
Allegro (M.M. ♩ = c. 140)
VASSOURINHA
118
2.
f
128
1.
136
2.
cresc.
145
f
154
mp cresc.
D.S. al Coda
162
170
f
CABELO DE FOGO
180
f

BATERIA

POUT-POURRI
ETERNOS CARNAVAIS

Moderato (♩ = c. 125)

O TEU CABELO NÃO NEGA

Arr. Roberto Brito
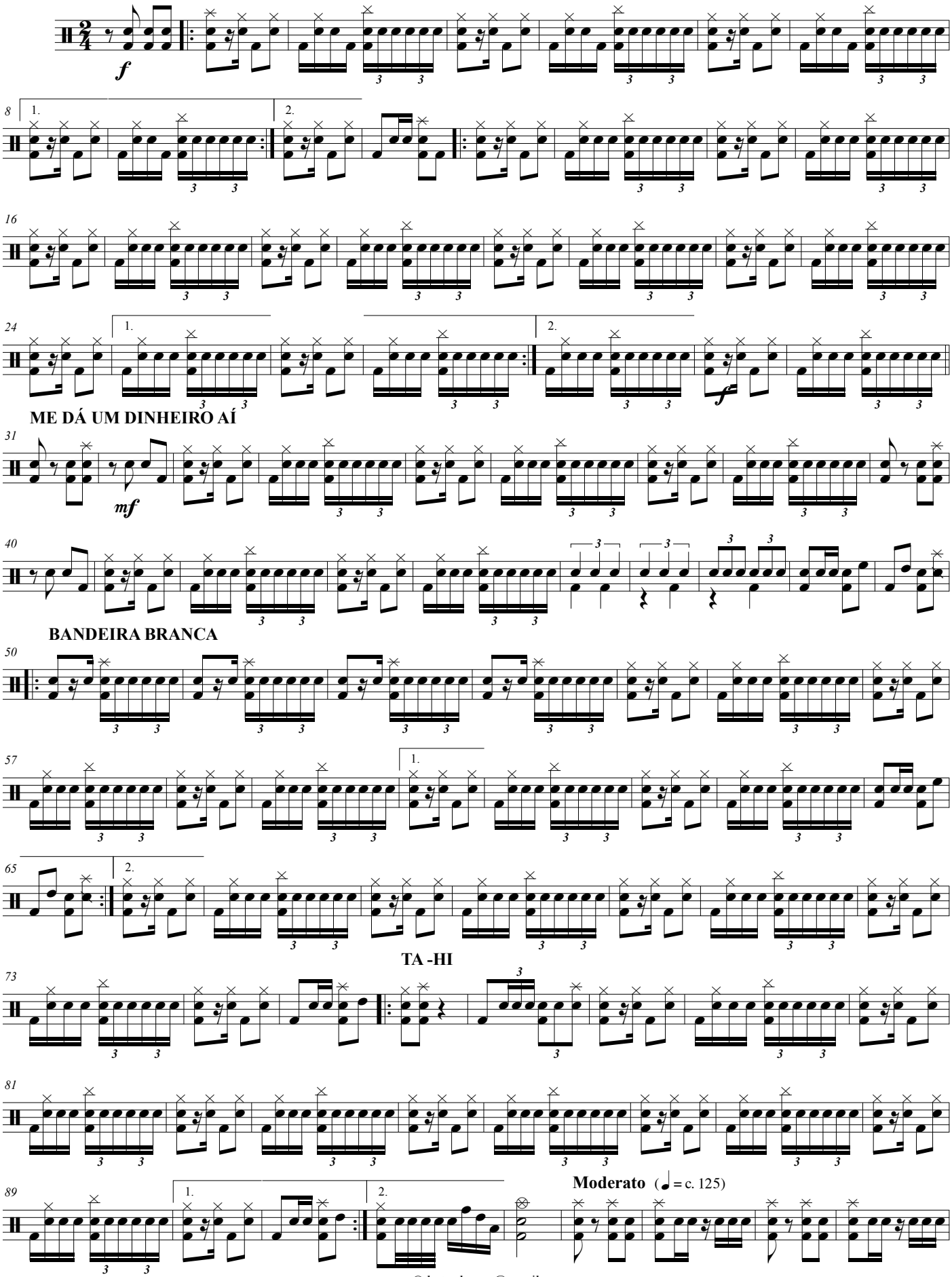
© beto.do.sax@gmail
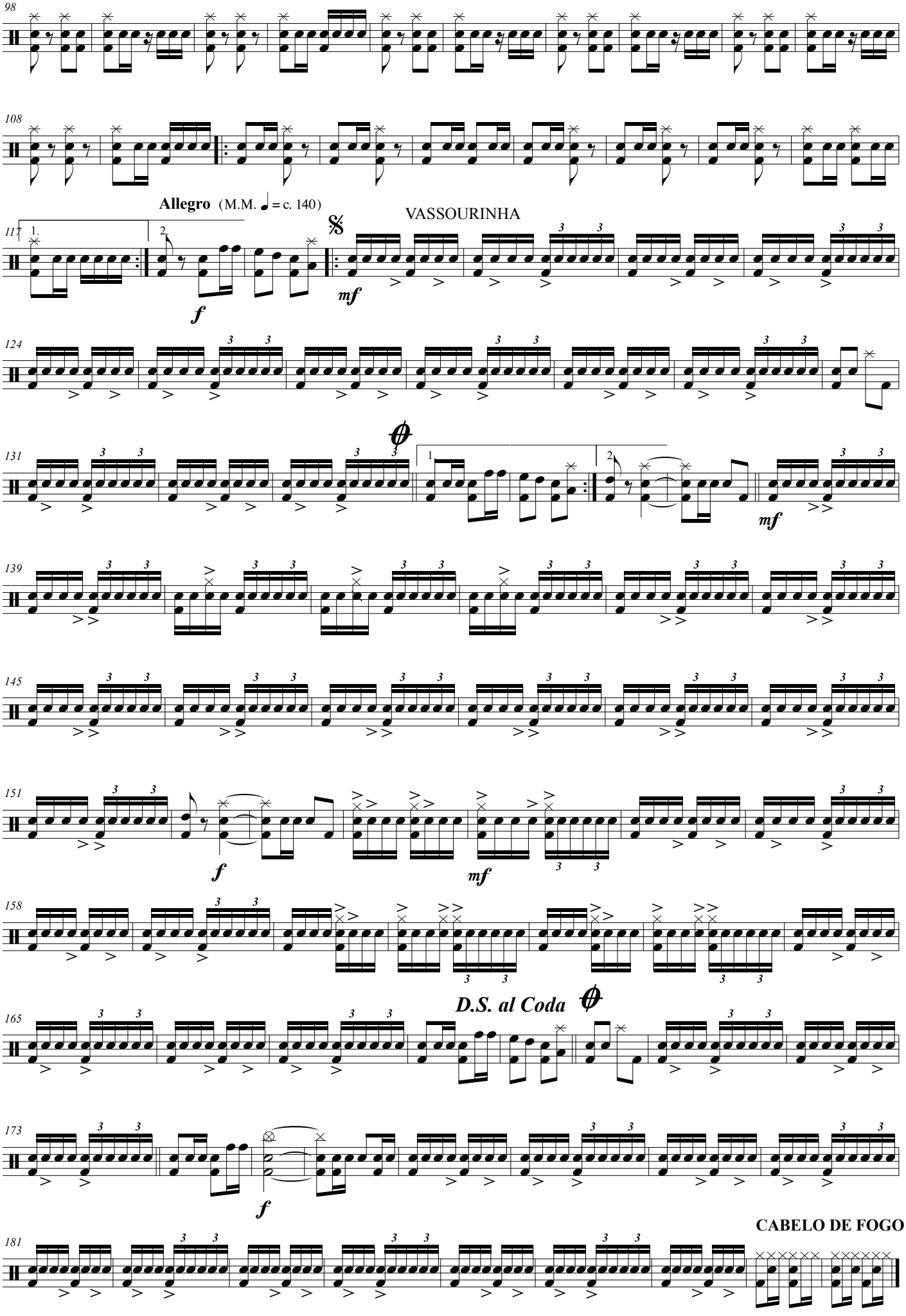
98
108
Allegro (M.M. ♩ = c. 140)
VASSOURINHA
117
1.
2.
f
mf
124
131
1
2
mf
139
145
151
f
mf
158
D.S. al Coda
165
173
f
CABELO DE FOGO
181