

# Filipe no Frevo

## Frevo de Rua

de "Arthur Antunes"

Homenagem ao meu Amigo e Trombonista "Filipe Medeiros"

Clarinet in B $\flat$  1

Clarinet in B $\flat$  2

Alto Sax 1

Alto Sax 2

Tenor Sax 1

Tenor Sax 2

Trumpet in B $\flat$  1

Trumpet in B $\flat$  2

Trombone 1

Trombone 2

Euphonium in B $\flat$

Tuba in B $\flat$

Tuba in E $\flat$

Caixa

Bombo

10

B $\flat$  Cl. 1

B $\flat$  Cl. 2

A. Sx. 1

A. Sx. 2

T. Sx. 1

T. Sx. 2

B $\flat$  Tpt. 1

B $\flat$  Tpt. 2

Tbn. 1

Tbn. 2

Euph. Bb

Tba. Bb

Tba. Eb

10

Cxa.

10

Bmb.

# Filipe no Frevo

3

**To Coda**

1. 2.

B $\flat$  Cl. 1

B $\flat$  Cl. 2

A. Sx. 1

A. Sx. 2

T. Sx. 1

T. Sx. 2

B $\flat$  Tpt. 1

B $\flat$  Tpt. 2

Tbn. 1

Tbn. 2

Euph. Bb

Tba. Bb

Tba. Eb

Cxa.

Bmb.

*f*

*f*

30

B $\flat$  Cl. 1

B $\flat$  Cl. 2

A. Sx. 1

A. Sx. 2

T. Sx. 1

T. Sx. 2

30

B $\flat$  Tpt. 1

B $\flat$  Tpt. 2

Tbn. 1

Tbn. 2

Euph. Bb

Tba. Bb

Tba. Eb

30

Cxa.

30

Bmb.

# Filipe no Frevo

D.S.<sup>5</sup> al Coda

40

1. 2.

B $\flat$  Cl. 1

B $\flat$  Cl. 2

A. Sx. 1

A. Sx. 2

T. Sx. 1

T. Sx. 2

B $\flat$  Tpt. 1

B $\flat$  Tpt. 2

Tbn. 1

Tbn. 2

Euph. Bb

Tba. Bb

Tba. Eb

40

Cxa.

40

Bmb.

*f*

*f*

6

## Filipe no Frevo

47

B $\flat$  Cl. 1

B $\flat$  Cl. 2

A. Sax. 1

A. Sax. 2

T. Sax. 1

T. Sax. 2

B $\flat$  Tpt. 1

B $\flat$  Tpt. 2

Tbn. 1

Tbn. 2

Euph. Bb

Tba. Bb

Tba. Eb

47

Cxa.

47

Bmb.

# Filipe no Frevo

## Frevo de Rua

de "Arthur Antunes"

Homenagem ao meu Amigo e Trombonista "Filipe Medeiros"

5

*f*

To Coda

1.

22

2.

2

32

41

1.

2

2.

D.S. al Coda

47

# Filipe no Frevo

## Frevo de Rua

de "Arthur Antunes"

Homenagem ao meu Amigo e Trombonista "Filipe Medeiros"

5

*f*

To Coda

1.

22

2.

2

32

41

1.

2

2.

D.S. al Coda

47

# Filipe no Frevo

## Frevo de Rua

de "Arthur Antunes"

Homenagem ao meu Amigo e Trombonista "Filipe Medeiros"

5

*f*

To Coda

12

21

1. 2.

31

40

1. 2.

D.S. al Coda

47

# Filipe no Frevo

## Frevo de Rua

de "Arthur Antunes"

Homenagem ao meu Amigo e Trombonista "Filipe Medeiros"

5

*f*

To Coda

1.

2.

2

33

41

1.

2.

D.S. al Coda

47

# Filipe no Frevo

## Frevo de Rua

de "Arthur Antunes"

Homenagem ao meu Amigo e Trombonista "Filipe Medeiros"

5

*f*

12

To Coda

21

1.

2.

31

40

1.

2.

D.S. al Coda

47

# Filipe no Frevo

## Frevo de Rua

de "Arthur Antunes"

Homenagem ao meu Amigo e Trombonista "Filipe Medeiros"

5

*f*

To Coda

1.

22

2.

2

32

41

1.

2

2.

D.S. al Coda

47

Φ

Trumpet in B $\flat$  1

# Filipe no Frevo

Frevo de Rua

de "Arthur Antunes"

Homenagem ao meu Amigo e Trombonista "Filipe Medeiros"

5

*f*

To Coda

1.

2.

3.

1.

2.

D.S. al Coda

47

Trumpet in B $\flat$  2 e 3

# Filipe no Frevo

## Frevo de Rua

de "Arthur Antunes"

Homenagem ao meu Amigo e Trombonista "Filipe Medeiros"

5

*f*

To Coda

1.

22

2.

32

3

1.

43

2.

D.S. al Coda

47

# Filipe no Frevo

## Frevo de Rua

de "Arthur Antunes"

Homenagem ao meu Amigo e Trombonista "Filipe Medeiros"

5

*f*

13

To Coda

1.

22

2.

32

41

1.

2.

D.S. al Coda

47

0

2

## Filipe no Frevo

## Frevo de Rua

de "Arthur Antunes"

Homenagem ao meu Amigo e Trombonista "Filipe Medeiros"

5

*f*

13

To Coda

22

32

41

47

D.S. al Coda

## Filipe no Frevo

## Frevo de Rua

de "Arthur Antunes"

Homenagem ao meu Amigo e Trombonista "Filipe Medeiros"

5

*f*

12

To Coda

20

30

36

41

47

D.S. al Coda

Tuba in Bb

# Filipe no Frevo

## Frevo de Rua

de "Arthur Antunes"

Homenagem ao meu Amigo e Trombonista "Filipe Medeiros"

5

*f*

14

To Coda

1.

2.

25

36

D.S. al Coda

*f*

47

Tuba in Eb

# Filipe no Frevo

## Frevo de Rua

de "Arthur Antunes"

Homenagem ao meu Amigo e Trombonista "Filipe Medeiros"

5

*f*

To Coda

1.

2.

24

36

1.

2.

D.S. al Coda

47

Φ

# Filipe no Frevo

## Frevo de Rua

de "Arthur Antunes"

Homenagem ao meu Amigo e Trombonista "Filipe Medeiros"

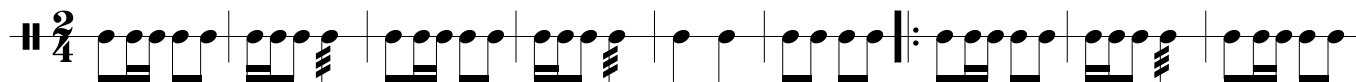

10

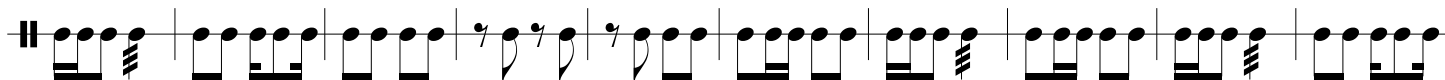

20 To Coda

30

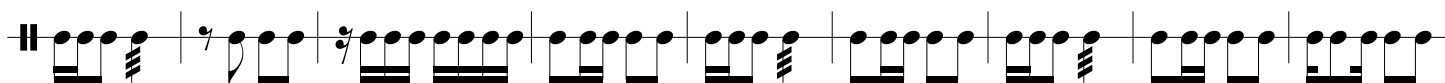

39

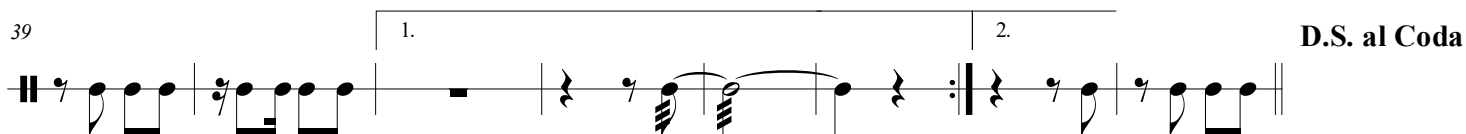
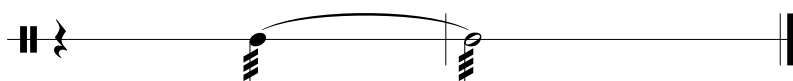
47  $\Phi$ 

Bombo

# Filipe no Frevo

Frevo de Rua

de "Arthur Antunes"

Homenagem ao meu Amigo e Trombonista "Filipe Medeiros"

11

To Coda

21

1. 2. 3

35

1. 2. 3

D.S. al Coda

47