

SAUDADES DE JUREMA

DOBRADO

PEDRO SALGADO

Flute *f*

Clarinet in B \flat 1 *f*

Clarinet in B \flat 2 *f*

Alto Sax *f*

Tenor Sax

Horn in E \flat 1 *f*

Horn in E \flat 2 *f*

Trumpet in B \flat 1 *f*

Trumpet in B \flat 2 *f*

Trombone 1 *f*

Trombone 2 *f*

Trombone 3 *f*

Baritone (T.C.) *f*

Tuba Eb *f*

Snare Drum *f*

Bass Drum *f*

Cymbal Line *f*

©Ed: Gilmar Corrêa da Conceição
Itabaianinha Sergipe 27 de abril de 2020

SAUDADES DE JUREMA

The first system of the musical score includes the following instruments and parts:

- Fl.** (Flute): Treble clef, key of D major. It features a melodic line with eighth and sixteenth notes, starting with a repeat sign and a first ending bracket.
- B♭ Cl. 1** (B-flat Clarinet 1): Treble clef, key of D major. It plays a rhythmic accompaniment of eighth notes.
- B♭ Cl. 2** (B-flat Clarinet 2): Treble clef, key of D major. It plays a rhythmic accompaniment of eighth notes.
- A. Sx.** (Alto Saxophone): Treble clef, key of D major. It plays a melodic line with eighth and sixteenth notes.
- T. Sx.** (Tenor Saxophone): Treble clef, key of D major. It plays a melodic line with eighth and sixteenth notes.
- Hn. 1** (Horn 1): Treble clef, key of D major. It plays a rhythmic accompaniment of eighth notes.
- Hn. 2** (Horn 2): Treble clef, key of D major. It plays a rhythmic accompaniment of eighth notes.
- B♭ Tpt. 1** (B-flat Trumpet 1): Treble clef, key of D major. It plays a melodic line with eighth and sixteenth notes.
- B♭ Tpt. 2** (B-flat Trumpet 2): Treble clef, key of D major. It plays a melodic line with eighth and sixteenth notes.
- Tbn. 1** (Trombone 1): Bass clef, key of D major. It plays a melodic line with eighth and sixteenth notes.
- Tbn. 2** (Trombone 2): Bass clef, key of D major. It plays a rhythmic accompaniment of eighth notes.
- Tbn. 3** (Trombone 3): Bass clef, key of D major. It plays a rhythmic accompaniment of eighth notes.
- Bar.** (Baritone): Treble clef, key of D major. It plays a melodic line with eighth and sixteenth notes.
- Tuba**: Bass clef, key of D major. It plays a rhythmic accompaniment of eighth notes.
- S.Dr.** (Snare Drum): Treble clef, key of D major. It plays a rhythmic accompaniment of eighth notes.
- B. Dr.** (Bass Drum): Treble clef, key of D major. It plays a rhythmic accompaniment of eighth notes.
- Cym.** (Cymbal): Treble clef, key of D major. It plays a rhythmic accompaniment of eighth notes.

SAUDADES DE JUREMA

3

22

Fl.

B \flat Cl. 1

B \flat Cl. 2

A. Sx.

T. Sx.

Hn. 1

Hn. 2

B \flat Tpt. 1

B \flat Tpt. 2

Tbn. 1

Tbn. 2

Tbn. 3

Bar.

Tuba

22

S. Dr.

B. Dr.

22

Cym.

33

Fl.

B \flat Cl. 1

B \flat Cl. 2

A. Sx.

T. Sx.

Hn. 1

Hn. 2

B \flat Tpt. 1

B \flat Tpt. 2

Tbn. 1

Tbn. 2

Tbn. 3

Bar.

Tuba

33

S. Dr.

B. Dr.

33

Cym.

SAUDADES DE JUREMA

[illegible]

55

Fl.

p *f*

B \flat Cl. 1

p *f*

B \flat Cl. 2

p *f*

A. Sx.

p *f*

T. Sx.

p *f*

Hn. 1

p *f*

Hn. 2

p *f*

B \flat Tpt. 1

p *f*

B \flat Tpt. 2

p *f*

Tbn. 1

p *f*

Tbn. 2

p *f*

Tbn. 3

p *f*

Bar.

p *f*

Tuba

p *f*

55

S. Dr.

p *f*

B. Dr.

55

Cym.

SAUDADES DE JUREMA

77

Fl.

B \flat Cl. 1

B \flat Cl. 2

A. Sx.

T. Sx.

Hn. 1

Hn. 2

B \flat Tpt. 1

B \flat Tpt. 2

Tbn. 1

Tbn. 2

Tbn. 3

Bar.

Tuba

77

S. Dr.

B. Dr.

77

Cym.

SAUDADES DE JUREMA

9

88

Fl.

B \flat Cl. 1

B \flat Cl. 2

A. Sx.

T. Sx.

88

Hn. 1

Hn. 2

B \flat Tpt. 1

B \flat Tpt. 2

Tbn. 1

Tbn. 2

Tbn. 3

Bar.

Tuba

88

S. Dr.

B. Dr.

88

Cym.

SAUDADES DE JUREMA

10 SAUDADES DE JUREMA

Fl.

B♭ Cl. 1

B♭ Cl. 2

A. Sx.

T. Sx.

Hn. 1

Hn. 2

B♭ Tpt. 1

B♭ Tpt. 2

Tbn. 1

Tbn. 2

Tbn. 3

Bar.

Tuba

S. Dr.

B. Dr.

Cym.

SAUDADES DE JUREMA

[illegible]

121

Fl.

B \flat Cl. 1

B \flat Cl. 2

A. Sx.

T. Sx.

Hn. 1

Hn. 2

B \flat Tpt. 1

B \flat Tpt. 2

Tbn. 1

Tbn. 2

Tbn. 3

Bar.

Tuba

121

S. Dr.

B. Dr.

121

Cym.

SAUDADES DE JUREMA

[illegible]

145

Fl.

B \flat Cl. 1

B \flat Cl. 2

A. Sx.

T. Sx.

145

Hn. 1

Hn. 2

B \flat Tpt. 1

B \flat Tpt. 2

Tbn. 1

Tbn. 2

Tbn. 3

Bar.

Tuba

145

S. Dr.

B. Dr.

145

Cym.

SAUDADES DE JUREMA

DOBRADO

PEDRO SALGADO

8

f

16

p

26

36

46

1. 2.

f

55

p *f*

65

1. 2.

p

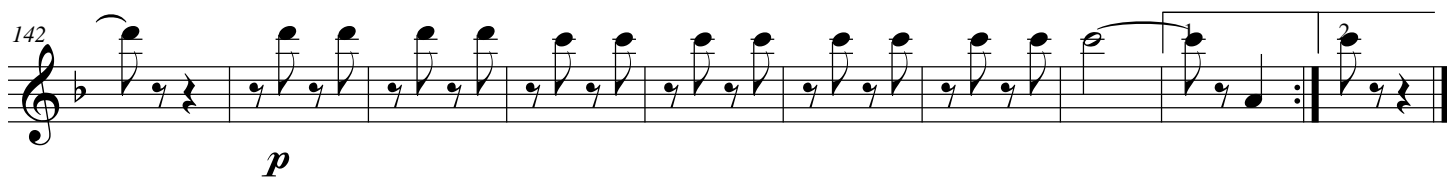
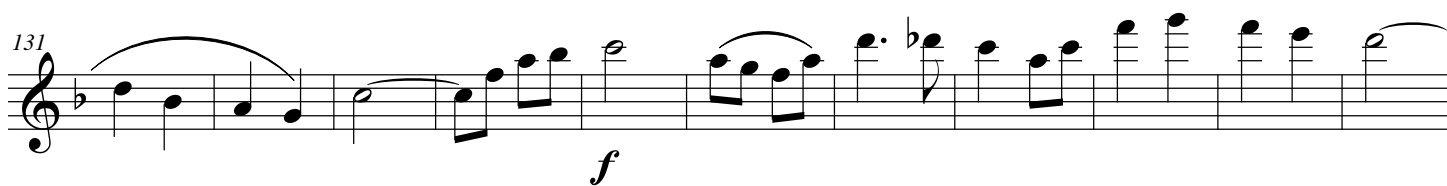
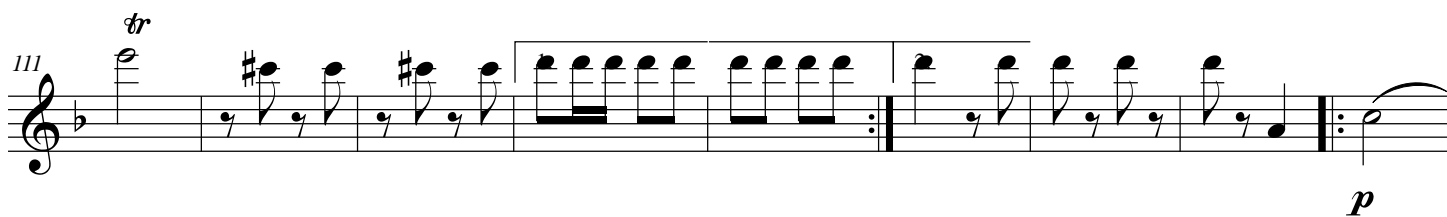
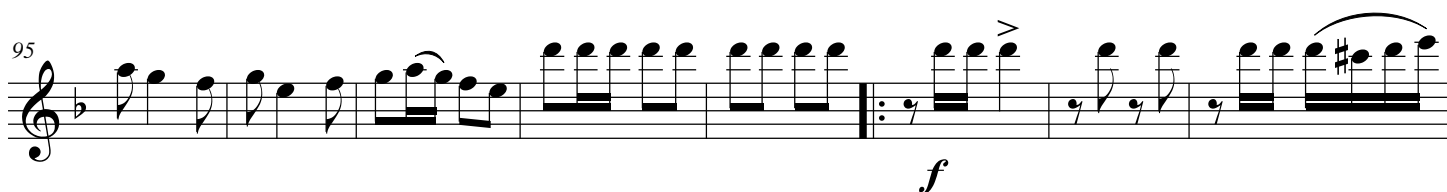
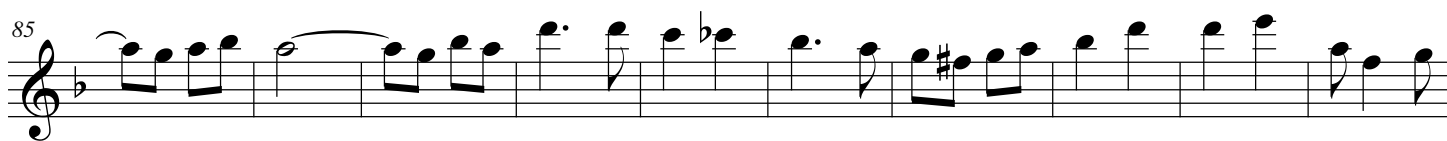
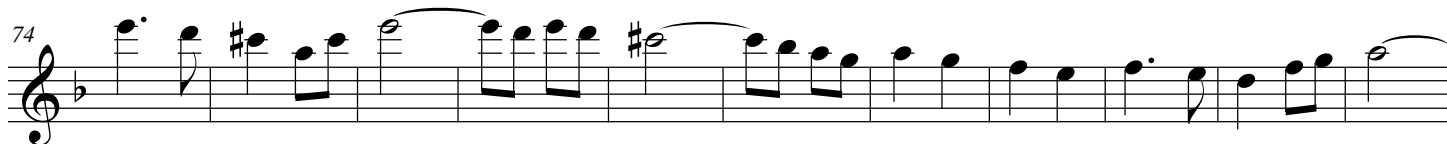

SAUDADES DE JUREMA

DOBRADO

PEDRO SALGADO

9

19

30

41

51

62

72

f

p

1. 2.

f *p* *f*

1. 2.

p

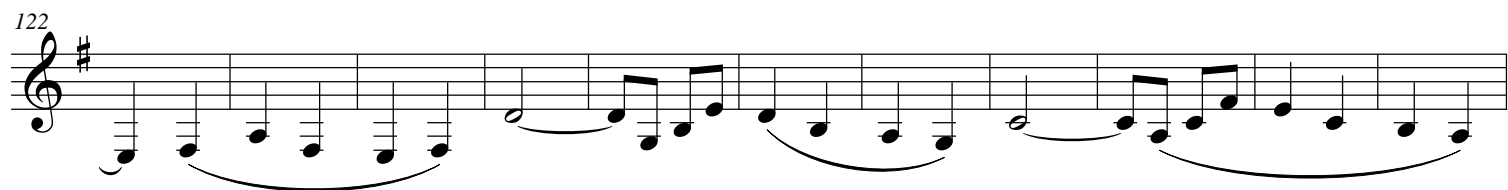
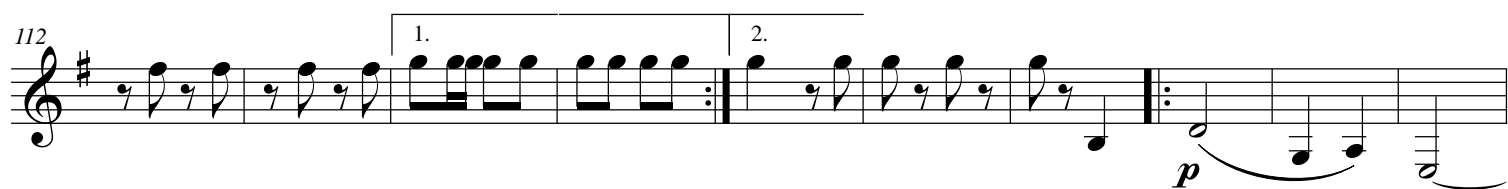
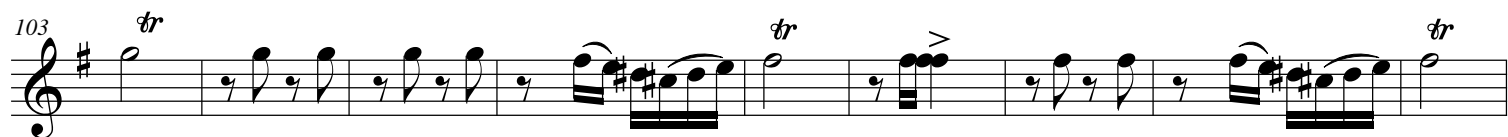

SAUDADES DE JUREMA

DOBRADO

PEDRO SALGADO

8

16

26

37

47

57

67

f

p

f

p

f

p

f

p

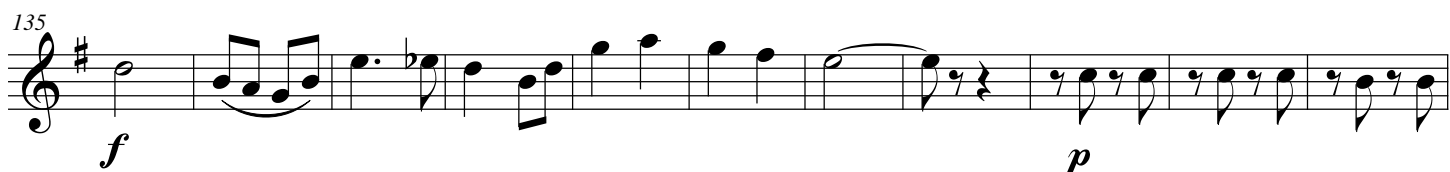
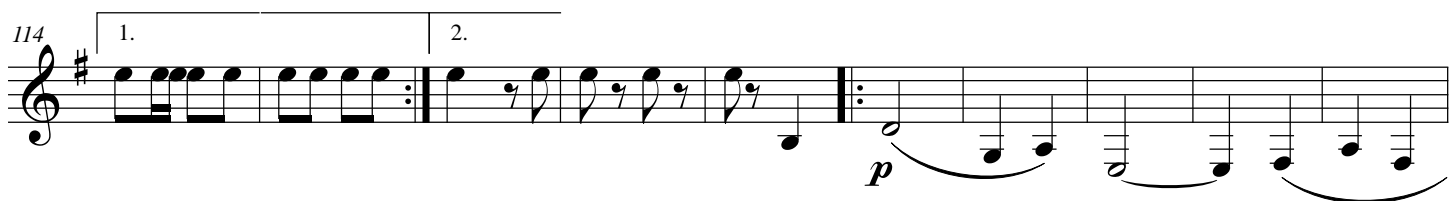
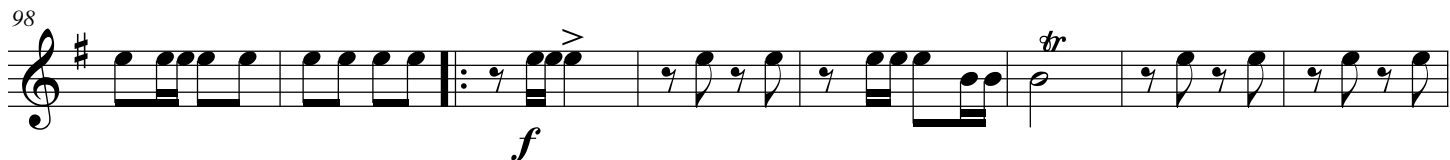
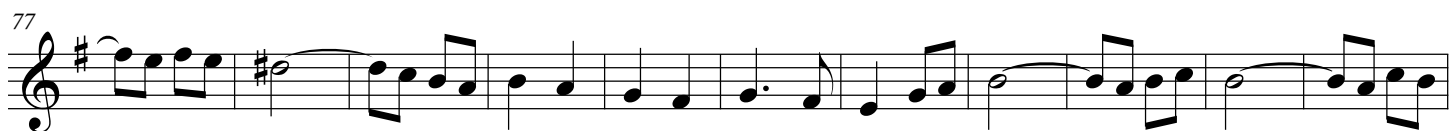

SAUDADES DE JUREMA

DOBRADO

PEDRO SALGADO

8

16

26

36

46

55

65

f

p

f

p

f

p

1.

2.

1.

2.

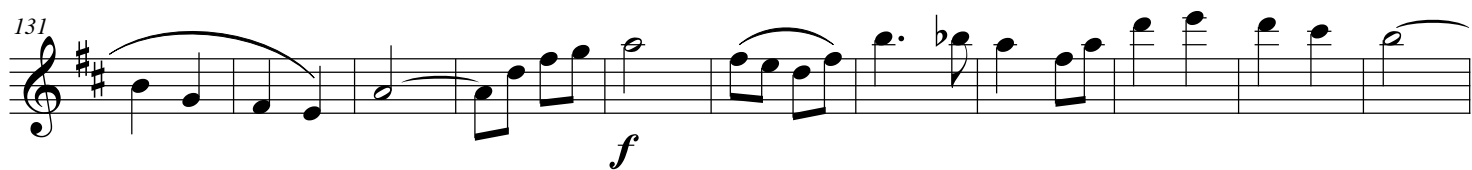
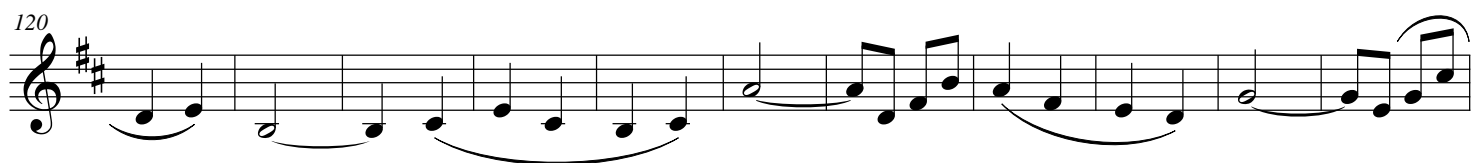
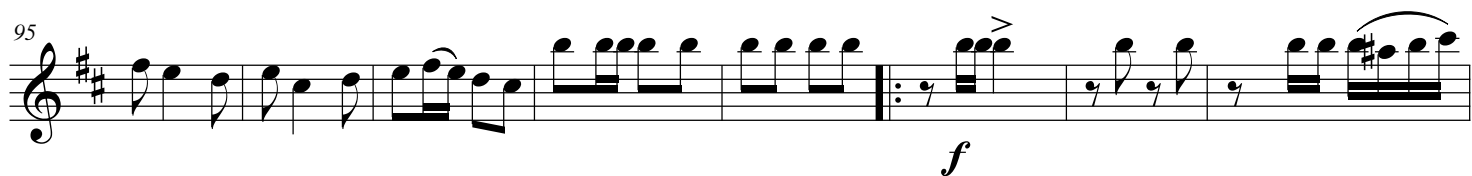
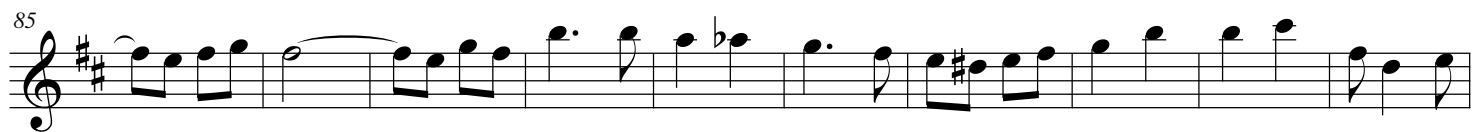
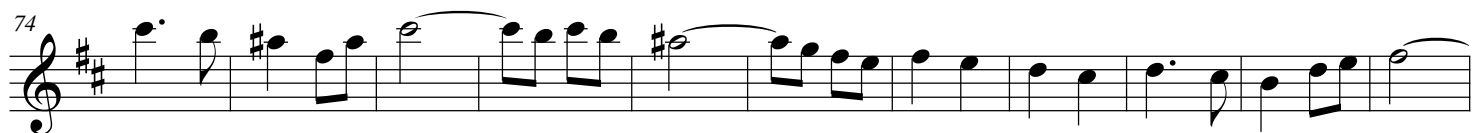

Tenor Sax

SAUDADES DE JUREMA

DOBRADO

PEDRO SALGADO

9

18

28

37

46

54

64

p

f

p

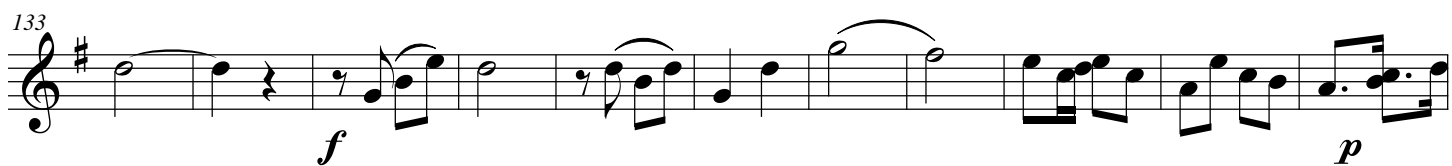
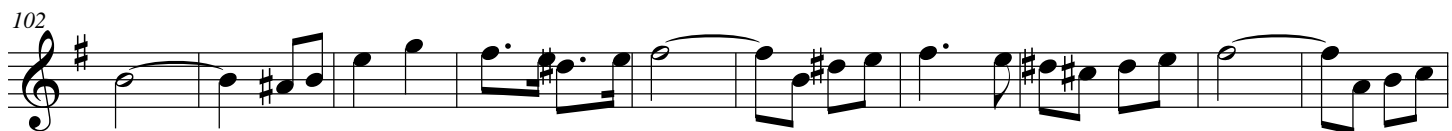

SAUDADES DE JUREMA

DOBRADO

PEDRO SALGADO

8

17

26

35

44

53

62

f

p

f

p

f

p

1. 2.

1. 2.

SAUDADES DE JUREMA

DOBRADO

PEDRO SALGADO

9

17

25

33

42

51

59

67

f

p

1.

2.

f

p

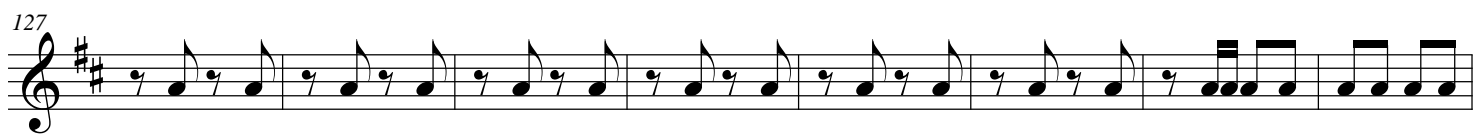
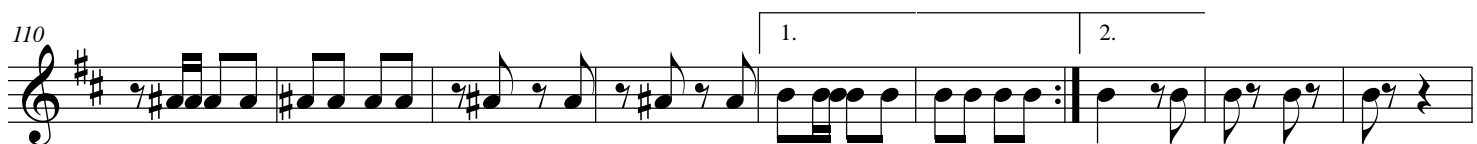

SAUDADES DE JUREMA

DOBRADO

PEDRO SALGADO

8

16

26

36

46

55

66

f

p

f

p

f

p

1. 2.

1. 2.

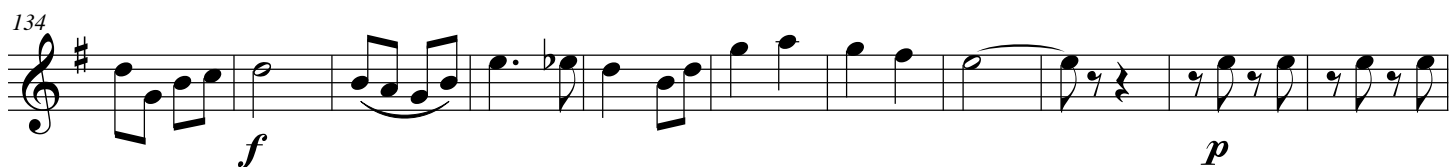

SAUDADES DE JUREMA

DOBRADO

PEDRO SALGADO

9

19

30

41

51

62

72

f

p

f

p

83

94

103

113

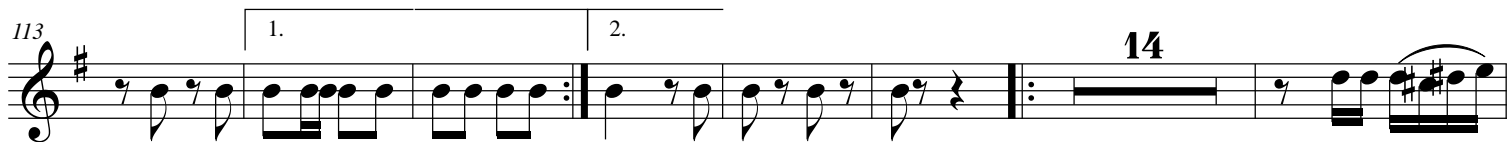

134

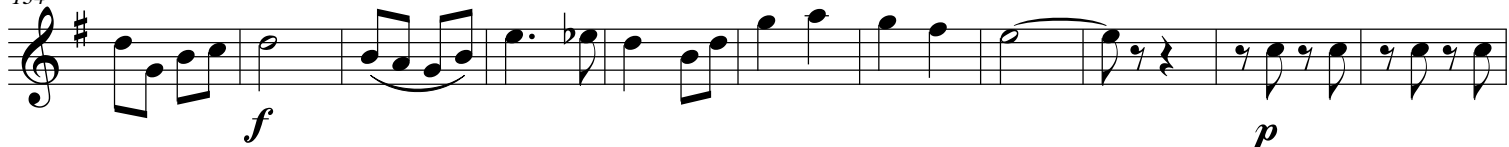

145

SAUDADES DE JUREMA

DOBRADO

PEDRO SALGADO

9

19

29

40

50

59

69

f

p

1. 2.

1. 2.

SAUDADES DE JUREMA

DOBRADO

PEDRO SALGADO

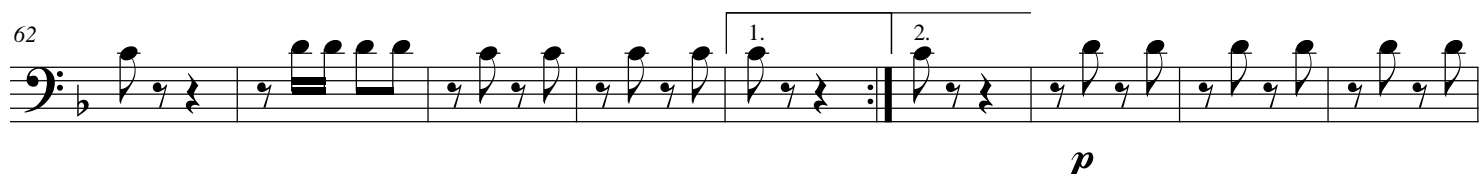
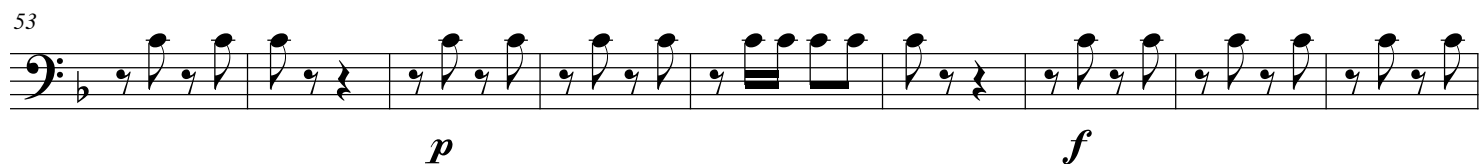
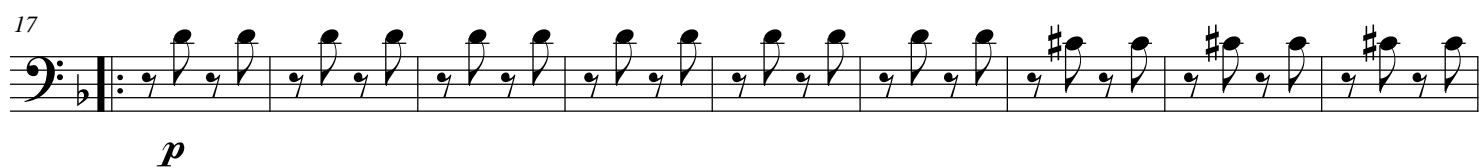

71

80

89

98

106

114

123

133

142

f

p

f

p

SAUDADES DE JUREMA

DOBRADO

PEDRO SALGADO

9

18

27

36

45

54

63

f

p

f

p

72

81

90

99

108

117

126

135

144

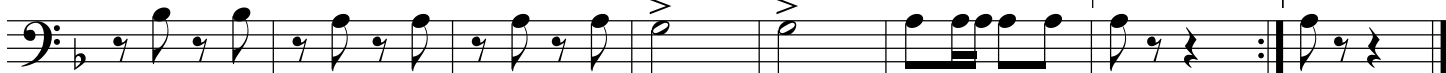

Baritone (T.C.)

SAUDADES DE JUREMA

DOBRADO

PEDRO SALGADO

9

18

28

37

46

54

64

f

p

f

p

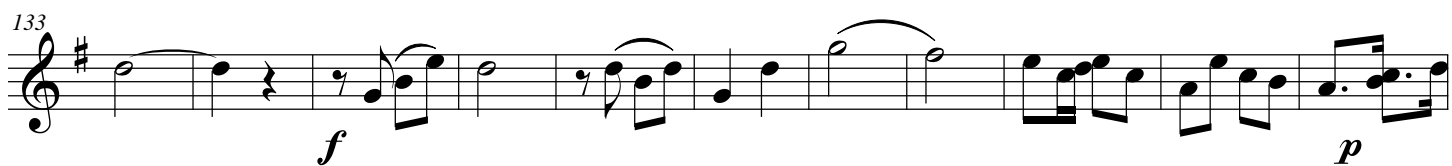
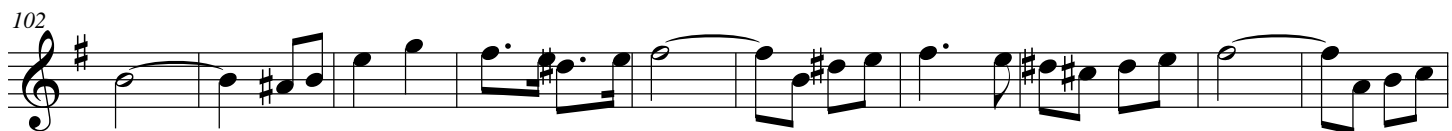

SAUDADES DE JUREMA

DOBRADO

PEDRO SALGADO

9

18

27

36

45

54

64

73

f

p

f

p

82

91

100

110

120

129

138

147

SAUDADES DE JUREMA

DOBRADO

PEDRO SALGADO

9

18

26

34

43

52

61

70

f

p

f

p

1. 2.

1. 2.

78

86

95

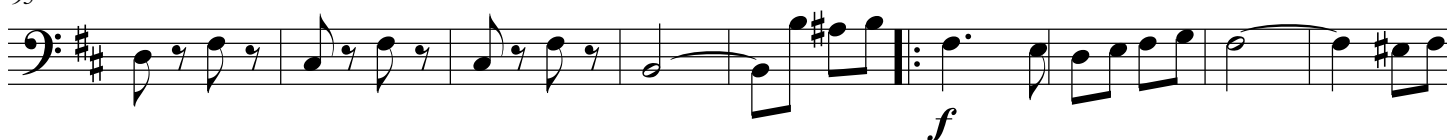

104

114

122

130

138

147

SAUDADES DE JUREMA

DOBRADO

PEDRO SALGADO

12

22

32

42

52

66

76

f

p

1. 2.

f

4

1. 2.

p

86

96

107

118

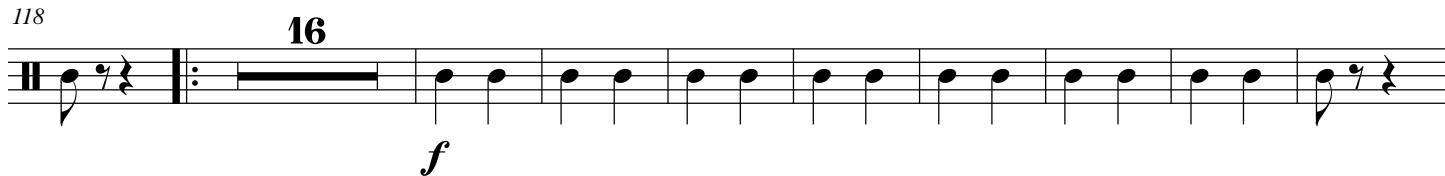

143

SAUDADES DE JUREMA

DOBRADO

PEDRO SALGADO

10

20

30

39

48

57

67

f

p

f

p

1.

2.

1.

2.

77

87

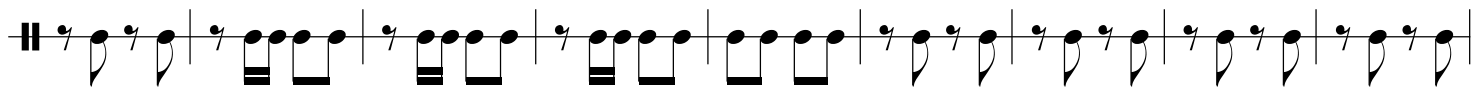

96

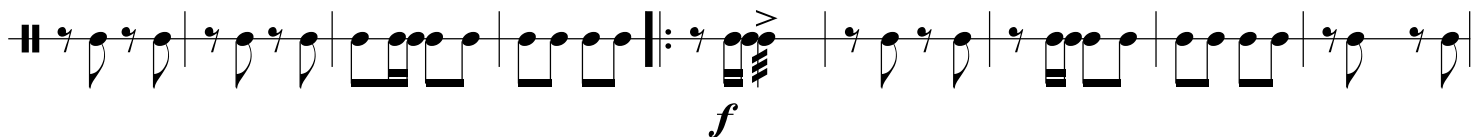

105

114

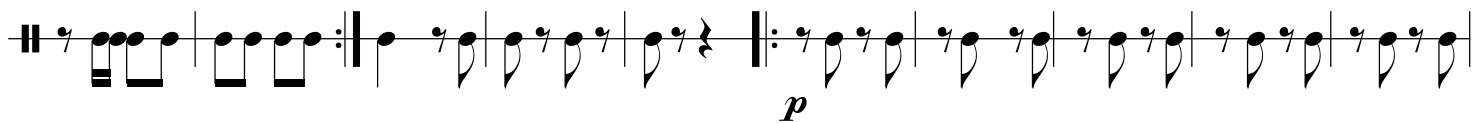

124

134

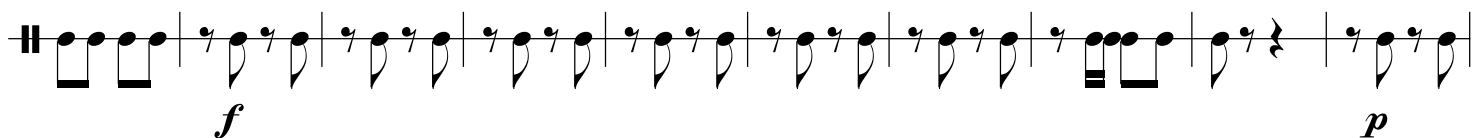

144

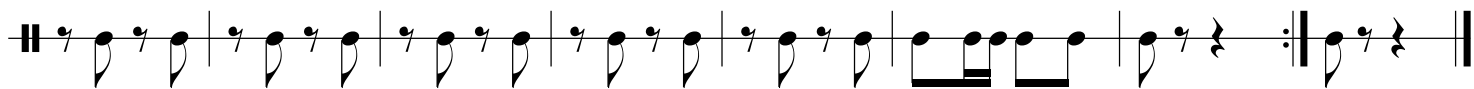

Bombo

SAUDADES DE JUREMA

DOBRADO

PEDRO SALGADO

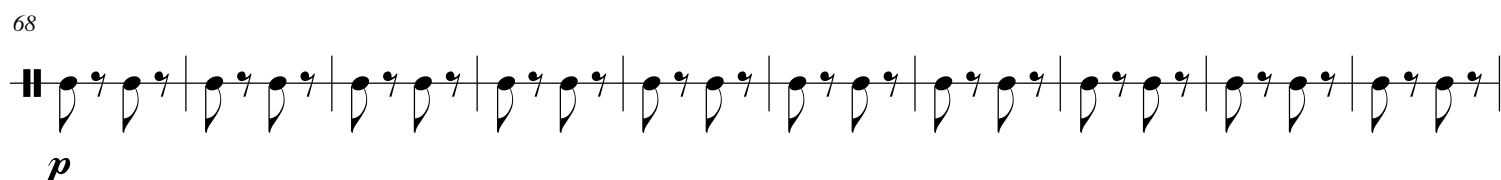
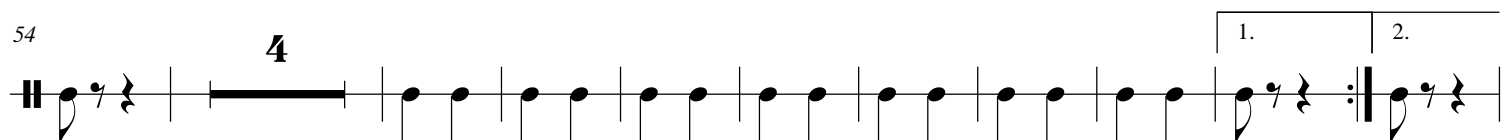
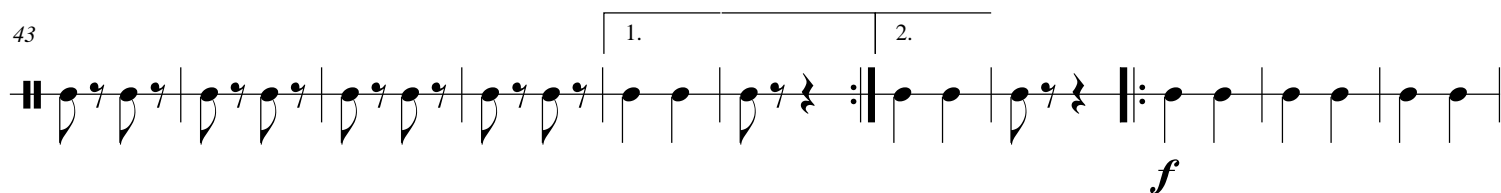
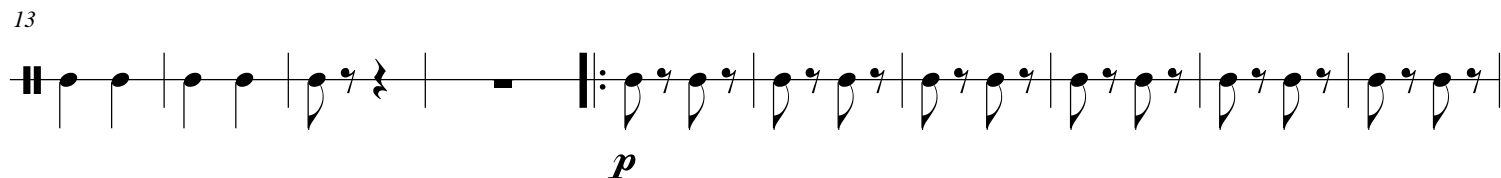
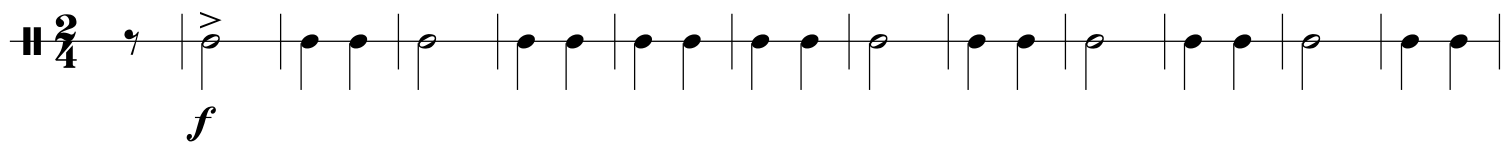

[illegible]

110

1. 2.

p

142

p