

Comandante Rogério Cetrim de Siqueira

Dobrado

Autor: 3ºSgt Fábio de Lima Mesquita

♩ = 116

Piccolo *mf*

Flauta *mf*

1º Clarinete B♭ *mf*

2º Clarinete B♭ *mf*

3º Clarinete B♭ *mf*

Sax Alto *ff*

Sax Tenor *ff*

Sax Barítono *f*

♩ = 116

1º Trumpete B♭ *ff*

2º Trumpete B♭ *ff*

3º Trumpete B♭ *ff*

1º Horn in F *f*

2º Horn in F *f*

3º Horn in F *f*

1º Trombone *ff*

2º Trombone *ff*

3º Trombone *ff*

Euphonium *ff*

Basses *f*

Caixa *f*

Bumbo *f*

Pratos *f*

9

Picc.

Fl.

Cl. 1

Cl. 2

Cl. 3

A. Sax.

T. Sax.

B. Sax.

Tpt. 1

Tpt. 2

Tpt. 3

Hn. 1

Hn. 2

Hn. 3

Tbn. 1

Tbn. 2

Tbn. 3

Euph.

Bass

Cx

Bb

Pts

(12)

(16)

mf

19 **A** 

Picc. *mf*  3 3 3 3 3 3 3 3

Fl. *mf*  3 3 3 3 3 3 3 3

Cl. 1 *mf*  3 3 3 3 3 3 3 3

Cl. 2 *mf*  3 3 3 3 3 3 3 3

Cl. 3 *mf*  3 3 3 3 3 3 3 3

A. Sax. *mf*  3 3 3 3 3 3 3 3

T. Sax. *mf*  3 3 3 3 3 3 3 3

B. Sax. *mf*  3 3 3 3 3 3 3 3

A 

Tpt. 1 *mf*  3 3 3 3 3 3 3 3

Tpt. 2 *mf*  3 3 3 3 3 3 3 3

Tpt. 3 *mf*  3 3 3 3 3 3 3 3

Hn. 1 *p*  3 3 3 3 3 3 3 3

Hn. 2 *p*  3 3 3 3 3 3 3 3

Hn. 3 *p*  3 3 3 3 3 3 3 3

Tbn. 1 *mf*  3 3 3 3 3 3 3 3

Tbn. 2 *mf*  3 3 3 3 3 3 3 3

Tbn. 3 *mf*  3 3 3 3 3 3 3 3

Euph. *mf*  3 3 3 3 3 3 3 3

Bass *mf*  3 3 3 3 3 3 3 3

Cx  3 2 2 2 2

Bb  (4) (8)

Pts 

29

1. 2.

Picc.

Fl.

Cl. 1

Cl. 2

Cl. 3

A. Sax.

T. Sax.

B. Sax.

Tpt. 1

Tpt. 2

Tpt. 3

Hn. 1

Hn. 2

Hn. 3

Tbn. 1

Tbn. 2

Tbn. 3

Euph.

Bass

Cx

Bb

Pts

(12)

[illegible]

[illegible]

65

Picc.

Fl.

Cl. 1

Cl. 2

Cl. 3

A. Sax.

T. Sax.

B. Sax.

Tpt. 1

Tpt. 2

Tpt. 3

Hn. 1

Hn. 2

Hn. 3

Tbn. 1

Tbn. 2

Tbn. 3

Euph.

Bass

Cx

Bb

Pts

1.

2.

f

ff

2/2

(28)

(32)

3

74 **D.S. to coda** **C**

Picc. **3** **3** **f** **3** **2**

Fl. **3** **3** **f** **3** **2**

Cl. 1 **3** **3** **f** **3** **2**

Cl. 2 **3** **3** **f** **3** **2**

Cl. 3 **3** **3** **f** **3** **2**

A. Sax. **3** **3** **f** **3** **2**

T. Sax. **ff** **3** **3** **3** **3**

B. Sax. **ff** **3** **3** **3** **3**

D.S. to coda **C**

Tpt. 1 **3** **3** **f** **3** **2**

Tpt. 2 **3** **3** **f** **3** **2**

Tpt. 3 **3** **3** **f** **3** **2**

Hn. 1 **3** **3** **f** **3** **2**

Hn. 2 **3** **3** **f** **3** **2**

Hn. 3 **3** **3** **f** **3** **2**

Tbn. 1 **ff** **3** **3** **3** **3**

Tbn. 2 **ff** **3** **3** **3** **3**

Tbn. 3 **ff** **3** **3** **3** **3**

Euph. **ff** **3** **3** **3** **3**

Bass **ff** **3** **3** **3** **3**

Cx **3** **3** **3** **2**

Bb **2**

Pts **2**

Comandante Rogério Cetrin de Siqueira

1

D

94

Picc.

Fl.

Cl. 1

Cl. 2

Cl. 3

A. Sax.

T. Sax.

B. Sax.

mf

f

D

Tpt. 1

Tpt. 2

Tpt. 3

Hn. 1

Hn. 2

Hn. 3

Tbn. 1

Tbn. 2

Tbn. 3

Euph.

Bass

mf

f

Cx

Bb

Pts

113

Picc.

Fl.

Cl. 1

Cl. 2

Cl. 3

A. Sax.

T. Sax.

B. Sax.

Tpt. 1

Tpt. 2

Tpt. 3

Hn. 1

Hn. 2

Hn. 3

Tbn. 1

Tbn. 2

Tbn. 3

Euph.

Bass

Cx

Bb

Pts

133

Picc.

Fl.

Cl. 1

Cl. 2

Cl. 3

A. Sax.

T. Sax.

B. Sax.

Tpt. 1

Tpt. 2

Tpt. 3

Hn. 1

Hn. 2

Hn. 3

Tbn. 1

Tbn. 2

Tbn. 3

Euph.

Bass

Cx

Bb

Pts

Piccolo

Comandante Rogério Cetrin de Siqueira

Dobrado

Autor: 3ºSgt Fábio de Lima Mesquita

$\text{♩} = 116$

mf

6

12

19 **A** mf

28 1. 2.

36 **B** 2 *mf* 2

45 2 *tr* 6

57 6

68 1. 2. **D.S. to coda** *f*

77 **C** *f* 3 3 2

83

91

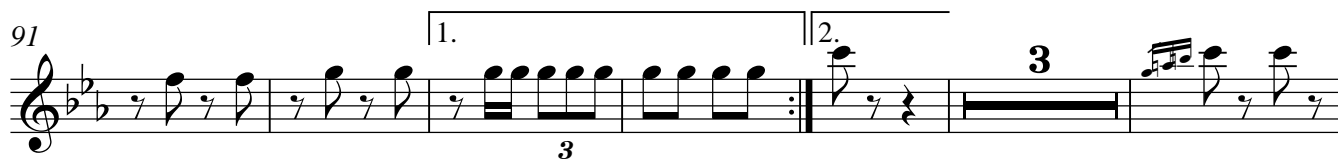

100

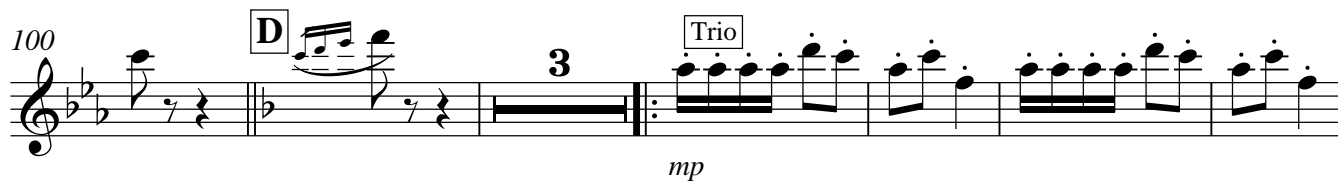

109

116

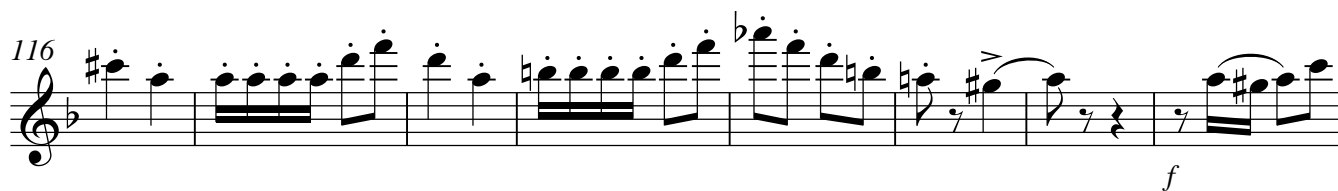

124

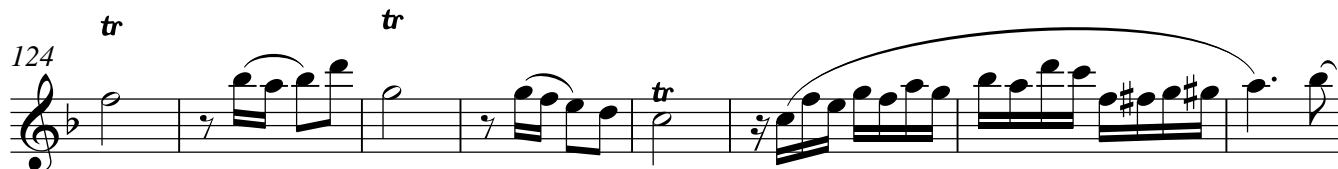

132

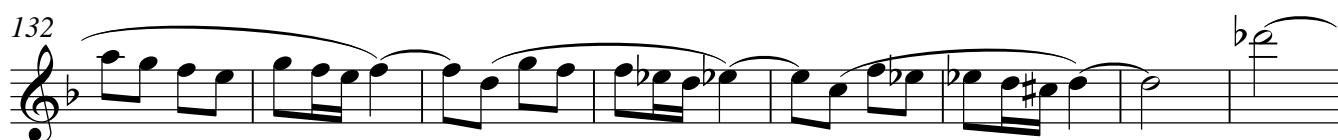

140

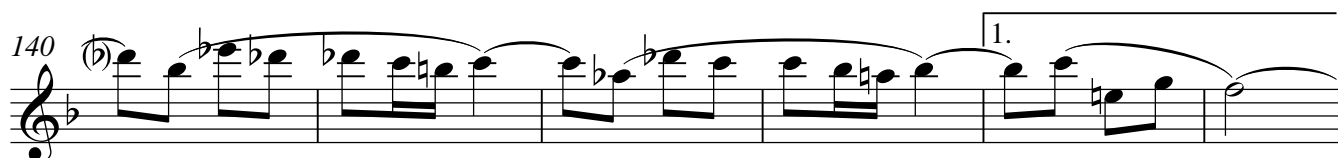

146

Flauta

Comandante Rogério Cetrin de Siqueira

Dobrado

Autor: 3ºSgt Fábio de Lima Mesquita

$\text{♩} = 116$

mf

6

12

19 **A** $\text{mf} 3 3 3 3$

28 1. 2. 3 3

36 **B** 2 2 *mf* 3 3

45 2 *tr* 6

57 6

68 1. 2. **D.S. to coda** 3 3 3 3 *f*

77 **C** 2 *f* 3 3

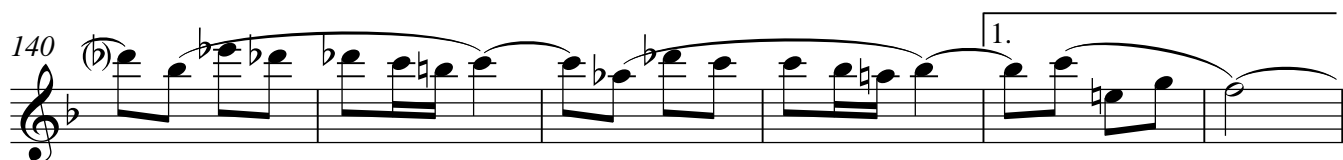
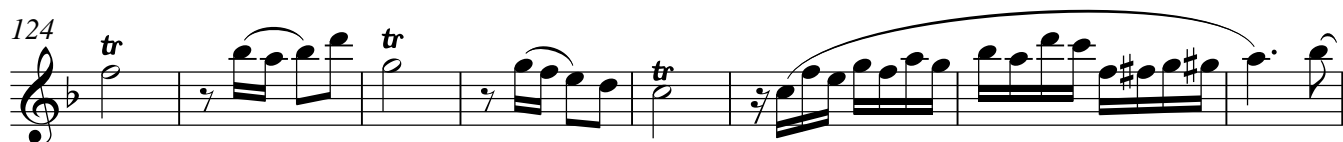
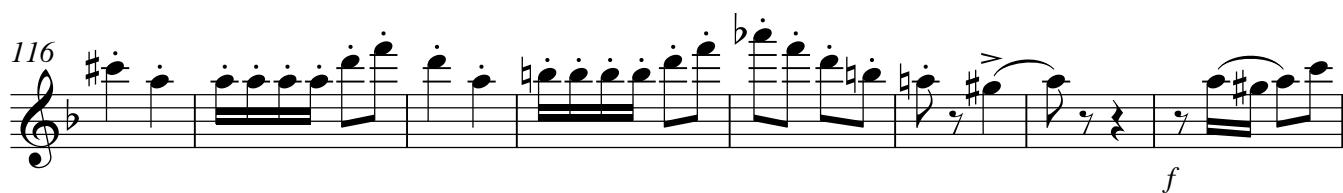
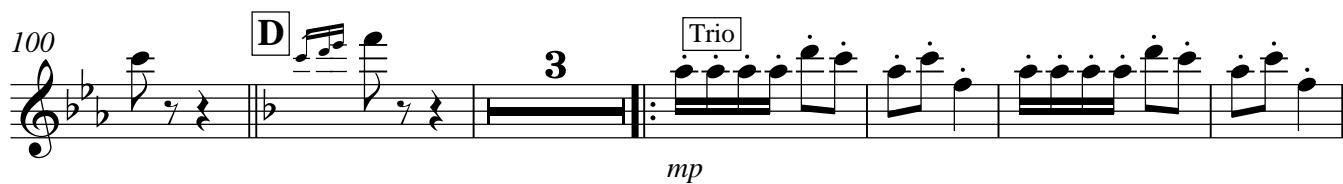
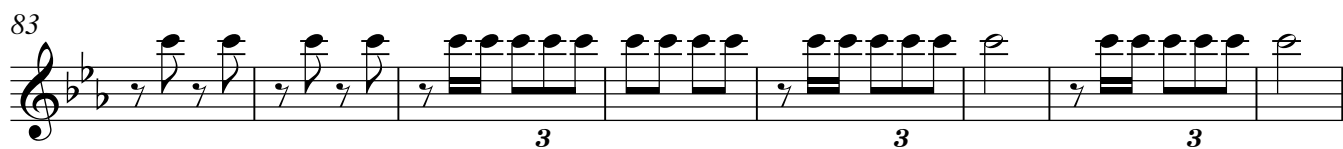

Oboe

Comandante Rogério Cetrin de Siqueira

Dobrado

Autor: 3ºSgt Fábio de Lima Mesquita

♩ = 116

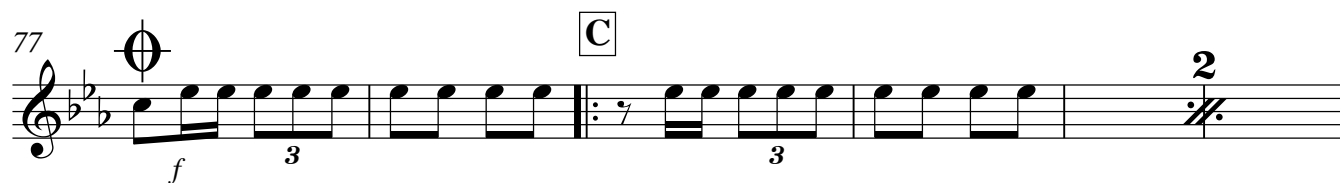
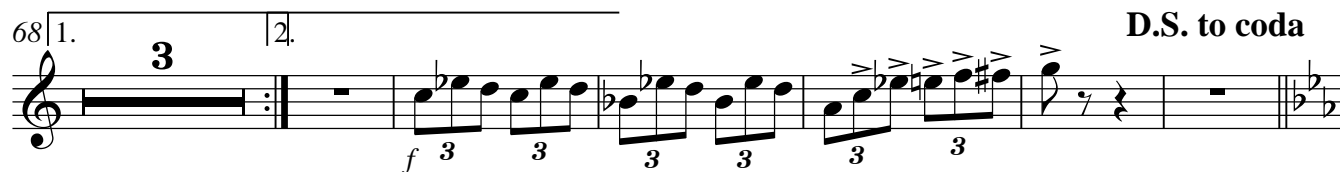
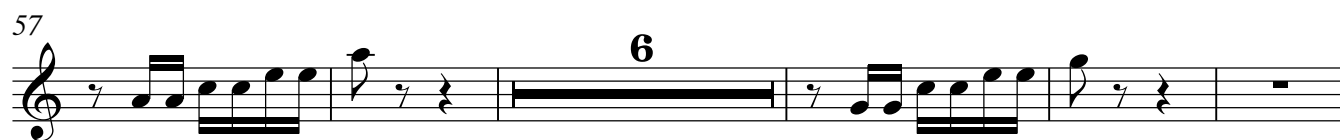
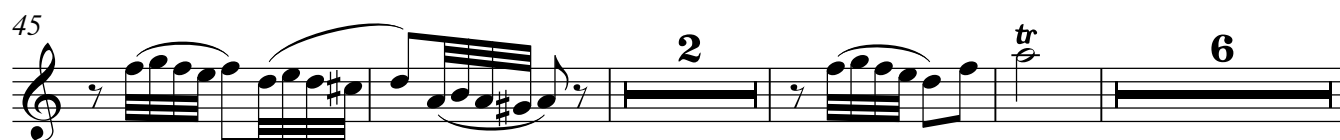
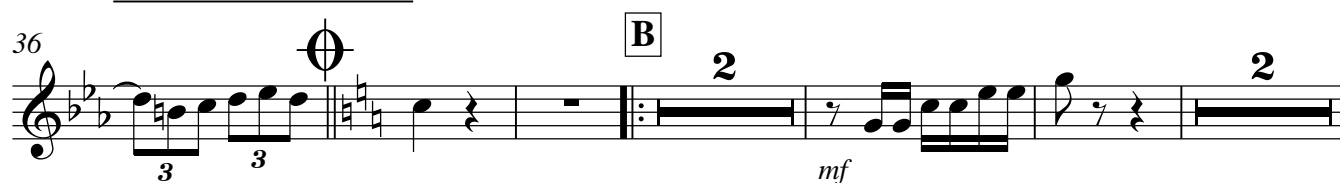
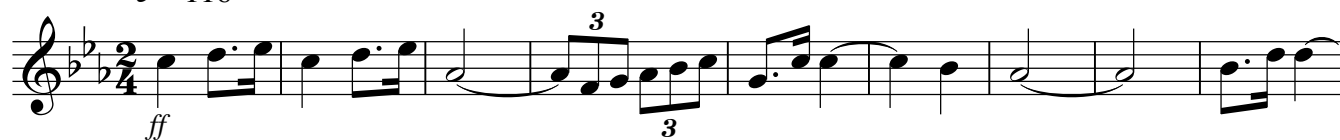

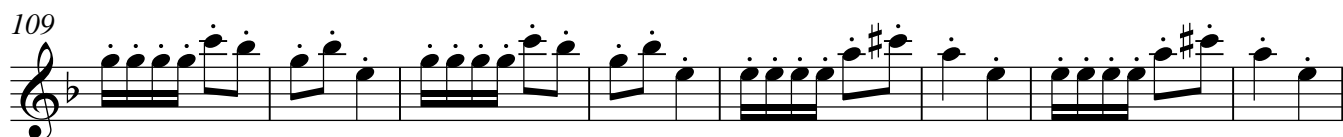
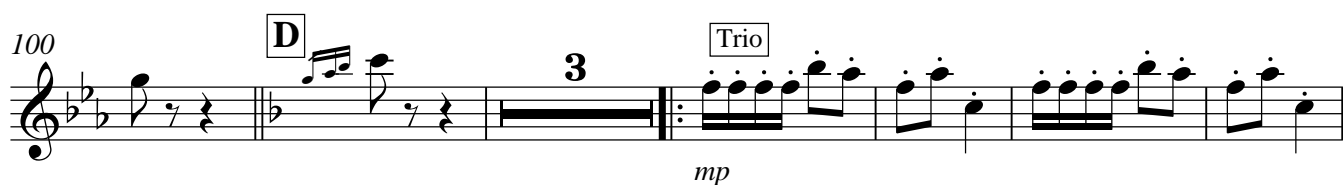
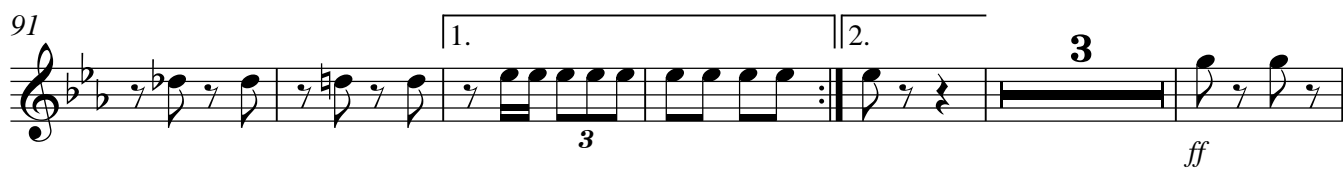

Comandante Rogério Cetrin de Siqueira

Dobrado

1º Clarinete B♭

Autor: 3ºSgt Fábio de Lima Mesquita

♩ = 116

mf

6

12

19 **A** 

mf

28

36 **B** 

mp

44

53

62

70

f

D.S. to coda

77 C

f 3 3 2

85

3 3 3

92

1. 2. 3 *ff*

101 D Trio

3 *mp*

110

117

f tr

125

tr *f*

132

f

141

1. 2. *f*

147

ff 3

Comandante Rogério Cetrin de Siqueira

2º Clarinete B♭

Dobrado

Autor: 3ºSgt Fábio de Lima Mesquita

♩ = 116

mf

6

12

19 **A** 

mf

28

36 **B** 

mp

44

53

62

70

f

D.S. to coda

77 C

77 C f 3 3 2

85

85 3 3 3

92

92 1. 2. 3 ff

101 D Trio

101 3 mp

110

110

118

118 f

126

126 tr tr

133

133 f

141

141 1. 2.

147

147 ff 3

Comandante Rogério Cetrin de Siqueira

3º Clarinete B♭

Dobrado

Autor: 3ºSgt Fábio de Lima Mesquita

♩ = 116

mf

6

12

19 **A** 

mf

28

1. 2.

36 **B** 

mp

44

53

62 1.

70 2.

f

D.S. to coda

77 **C**

f 3 3 3 3 3 3 2

85

3 3 3 3 3 3

92

1. 2. 3 *ff*

101 **D** **Trio**

3 *mp*

110

3 3 3 3 3 3

118

f tr 3

126

tr *f* 3

133

3 3 3 3 3 3

142

1. 2. *ff*

148

3 *f*

Comandante Rogério Cetrin de Siqueira

Clarinete Alto Eb

Dobrado

Autor: 3ºSgt Fábio de Lima Mesquita

$\text{♩} = 116$

ff

10

18 **A** *mf*

25

33

39 **B** *mp*

48

56

65

71 *f*

D.S. to coda

2

Clarinete Alto E \flat

77 Clarinete Alto Eb

85

85

[illegible]

101 **D** **3** **Trio**

111

120

[illegible]

137

mf

[illegible]

Comandante Rogério Cetrin de Siqueira

Clarone B \flat

Dobrado

Autor: 3ºSgt Fábio de Lima Mesquita

$\text{♩} = 116$

ff

10

18 **A** *mf*

26 1. *3*

35 2. **B** *mp*

43

52

60 1. *f*

69 2. *f* **D.S. to coda**

77 **C** *ff* *3* *3* *3* *3*

V.S.

85

93

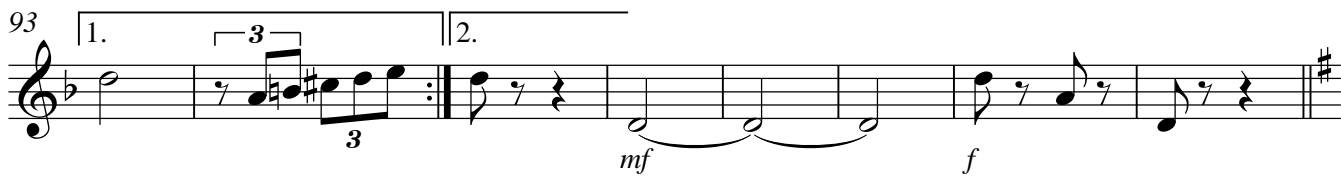

101

D

Trio

109

118

127

136

145

149

Fagote

Autor: 3ºSgt Fábio de Lima Mesquita

[illegible]

19 A

27 

35 2. B

43

52

52

61 

69 D.S. to coda

ff

77 

V.S.

85

93

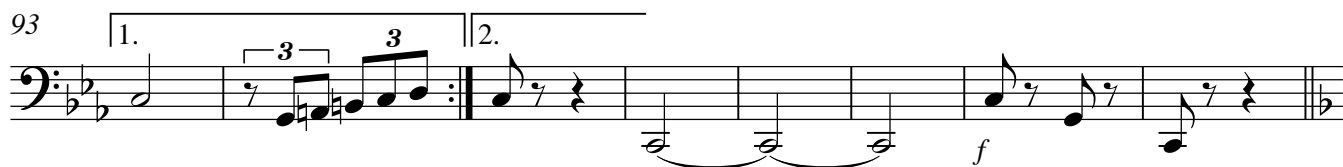

101

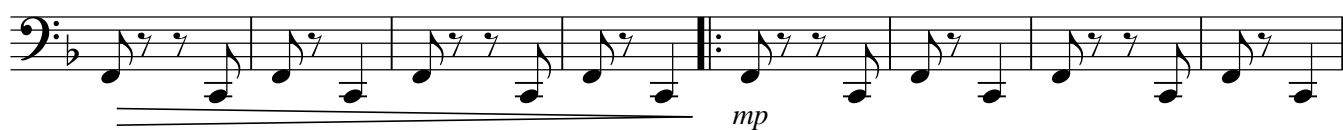
D**Trio**

109

117

126

136

146

Sax Alto

Comandante Rogério Cetrin de Siqueira

Dobrado

Autor: 3ºSgt Fábio de Lima Mesquita

$\text{♩} = 116$

ff

10

18 **A** *mf*

25

33

39 **B** *mp*

48

56

65

71 *f*

D.S. to coda

2

Sax Alto

77 **C**

f 3 3 2

85

3 3 3

93 1. 2. 3

3

101 **D** Trio *mp*

3 *mp*

111

120 *f* 3

f 3

129

137 1. *mf*

mf 1.

146 2. *ff* 3

2. *ff* 3

Sax Tenor

Comandante Rogério Cetrin de Siqueira

Dobrado

Autor: 3ºSgt Fábio de Lima Mesquita

♩ = 116

ff

10

18 **A** *mf*

26 1. 3

35 2. **B** *mp*

43

52

60 1.

69 2. *f* **D.S. to coda**

77 **C** *ff*

V.S.

85

93

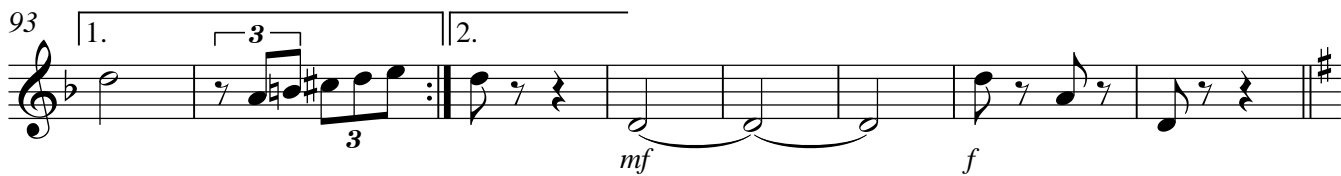

101

D

Trio

109

118

127

136

145

149

Sax Barítono

Comandante Rogério Cetrin de Siqueira

Dobrado

Autor: 3ºSgt Fábio de Lima Mesquita

$\text{♩} = 116$

f

10

19 **A** ♩ *mf*

26 1.

33 2. ♩ *mp* **B**

40 2 2 2 2

51

59

68 ^{1.} ^{2.} **D.S. to coda**

77 **C**

86

93 ^{1.} ^{2.}

101 **D** **Trio**

110

120

130

141 ^{1.} ^{2.}

148

Comandante Rogério Cetrin de Siqueira

1º Horn in F

Dobrado

Autor: 3ºSgt Fábio de Lima Mesquita

$\text{♩} = 116$

f

11

p

19

A

27

1.

35

2.

B

p

45

2

2

mf

55

p

mf

63

1.

p

70

2.

f

3

3

D.S. to coda

77

C

3

3

2

91 

100

D

2

Trio

p

136

1.

145

2.

f

3

2° Horn in F

Comandante Rogério Cetrin de Siqueira

Dobrado

Autor: 3°Sgt Fábio de Lima Mesquita

♩ = 116

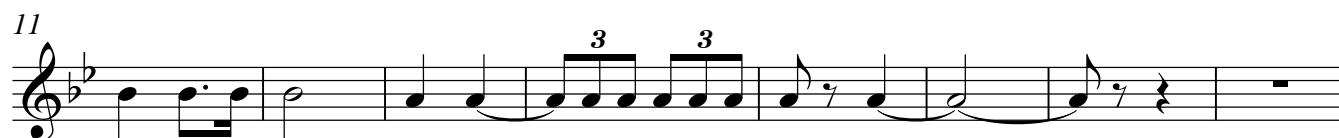
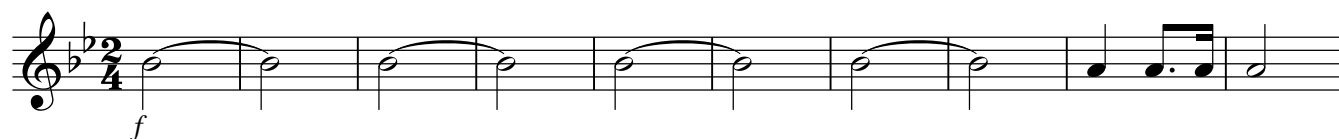

83

91

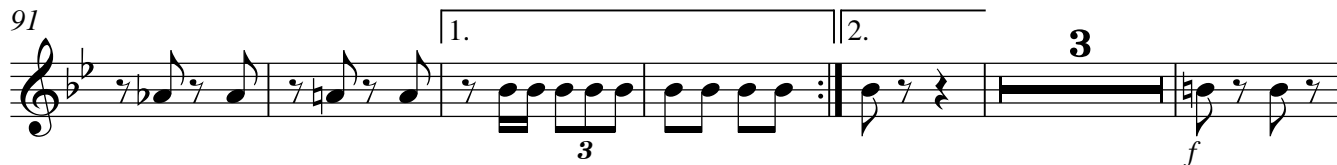

100

108

116

125

134

143

149

3° Horn in F Comandante Rogério Cetrin de Siqueira

Dobrado

Autor: 3°Sgt Fábio de Lima Mesquita

$\text{♩} = 116$

f

11

3 **3**

19 **A** **p**

27 1.

33 2.

39 **B** **p** **2** **2** **2**

49 **2**

57

65 1.

71 2. **f** **3** **3** **D.S. to coda**

2

3° Horn in F

77 Φ **C**

f

85

92 1. 3 2. 3 *f*

101 **D** 2 **Trio** *p*

109

117 *mf*

127

137 1.

145 2. 3

Comandante Rogério Cetrin de Siqueira

Dobrado

1º Trompete Bb

Autor: 3ºSgt Fábio de Lima Mesquita

$\text{♩} = 116$

ff

10

mf

18

A

mf

27

1.

35

2.

B

14

mf

55

6

5

1.

3

71

2.

f

D.S. to coda

77

C

f

2

83

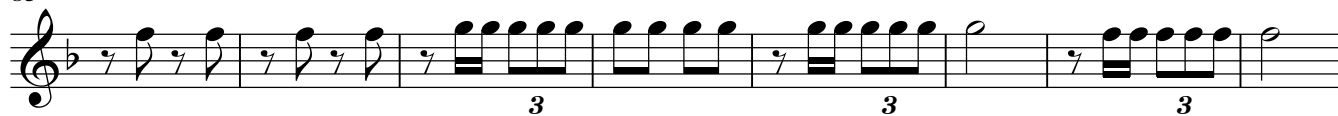

91

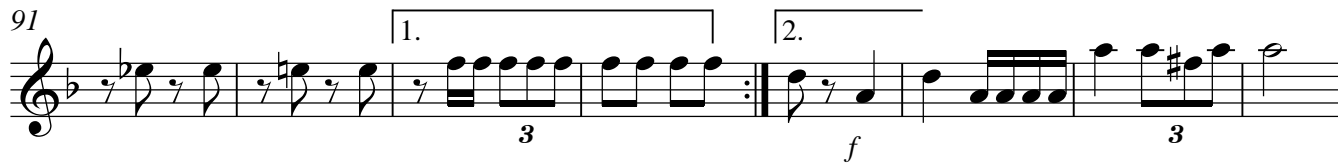

99

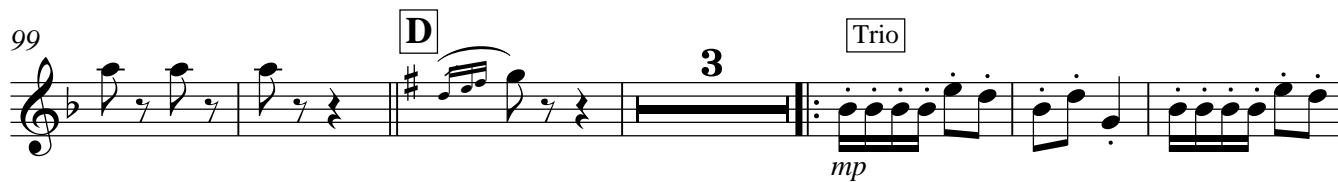

108

116

124

134

144

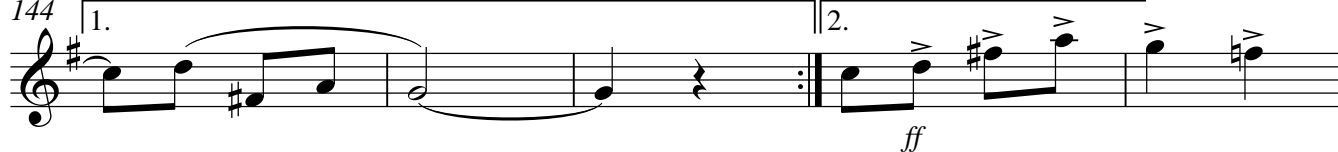

149

Comandante Rogério Cetrin de Siqueira

2º Trumpete B♭

Dobrado

Autor: 3ºSgt Fábio de Lima Mesquita

♩ = 116

ff

10

19 **A** *mf*

28 1. 2.

36 **B** 14 *mf*

55 6 5 1. 3 2.

72 *f* D.S. to coda

77 **C** 2

83

91

99

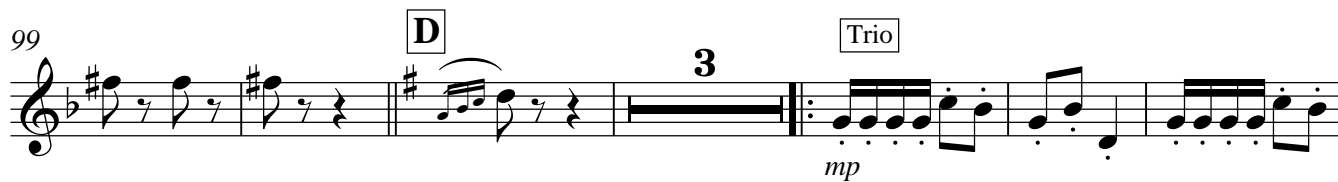

108

116

124

134

144

149

Comandante Rogério Cetrin de Siqueira

3º Trumpete B♭

Dobrado

Autor: 3ºSgt Fábio de Lima Mesquita

♩ = 116

ff

10

19 **A** *mf*

28 1. 2.

36 **B** 14 *mf*

55 6 5 1. 3

71 2. *f* **D.S. to coda**

77 **C** *f* 2

83

91

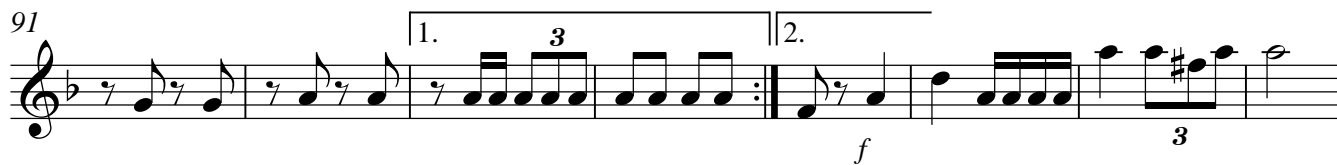

99

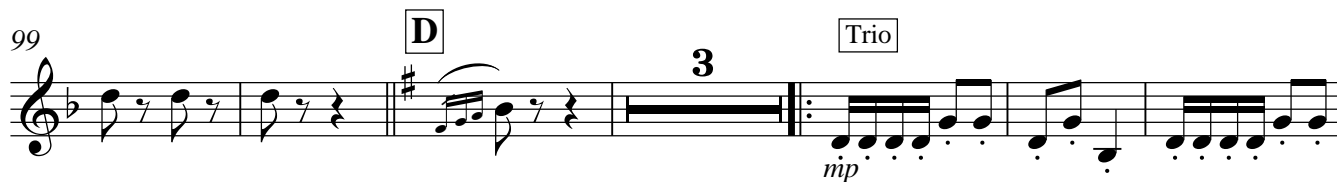

108

116

124

134

144

149

Comandante Rogério Cetrin de Siqueira

1º Trombone

Dobrado

Autor: 3ºSgt Fábio de Lima Mesquita

$\text{♩} = 116$

ff

10

19 **A** *mf*

27

35 **B** *p*

45 *mf*

54 *p* *mf*

62 *p*

70 *ff* **D.S. to coda**

77 **C** *ff*

V.S.

85

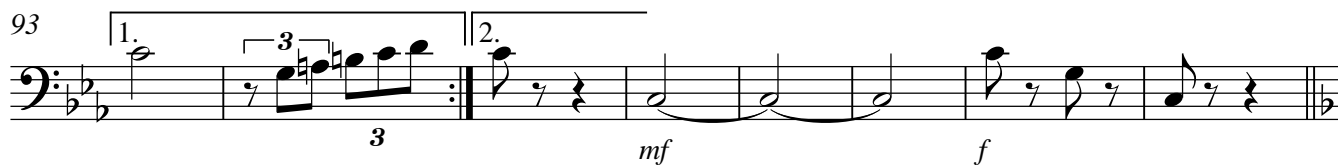
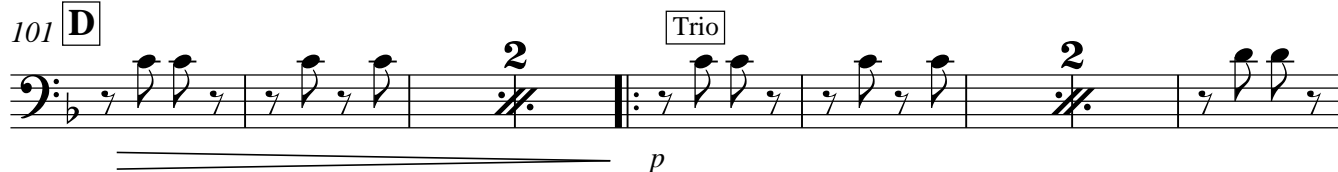

93

101 **D**

110

119

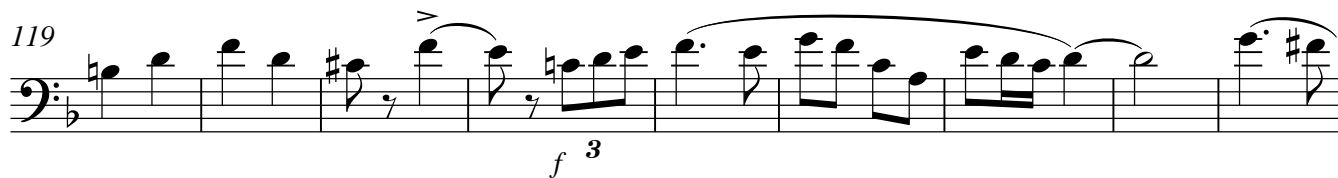

128

138

146

Comandante Rogério Cetrin de Siqueira

2º Trombone

Dobrado

Autor: 3ºSgt Fábio de Lima Mesquita

$\text{♩} = 116$

ff

10

19 **A** *mf*

27

35 **B** *p*

45 *mf*

55 *p* *mf*

63 *p*

70 *ff* **D.S. to coda**

77 **C** *ff*

V.S.

85

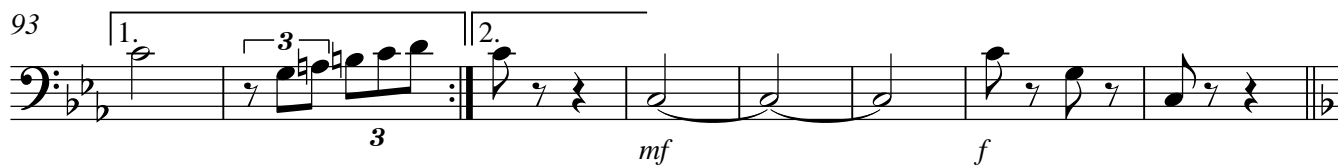
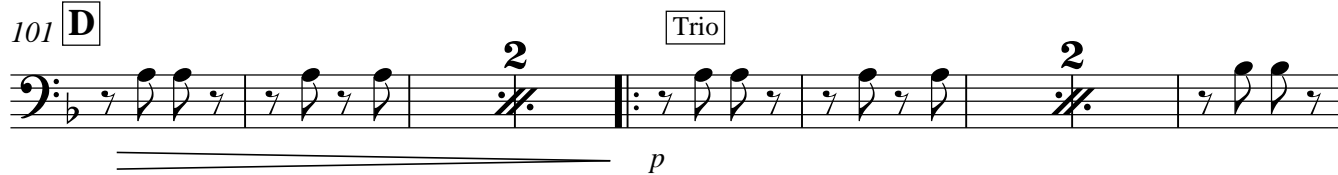

93

101 **D**

110

120

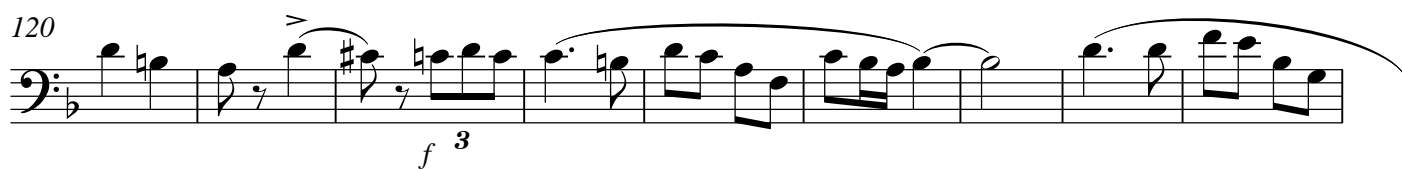

129

139

146

Comandante Rogério Cetrin de Siqueira

3º Trombone

Dobrado

Autor: 3ºSgt Fábio de Lima Mesquita

$\text{♩} = 116$

ff

10

19 **A** *mf*

27

35 **B** *p*

45 *mf*

55 *p* *mf*

63 *p*

70 *ff* **D.S. to coda**

77 **C** *ff*

V.S.

85

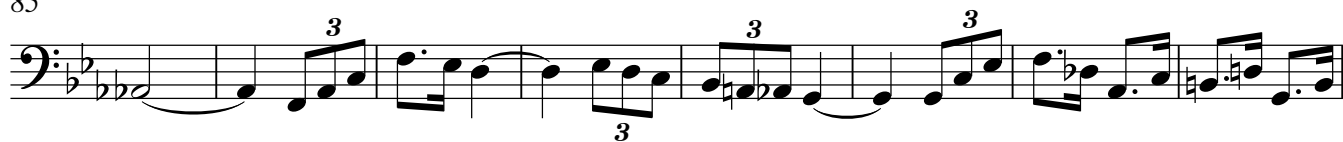

93

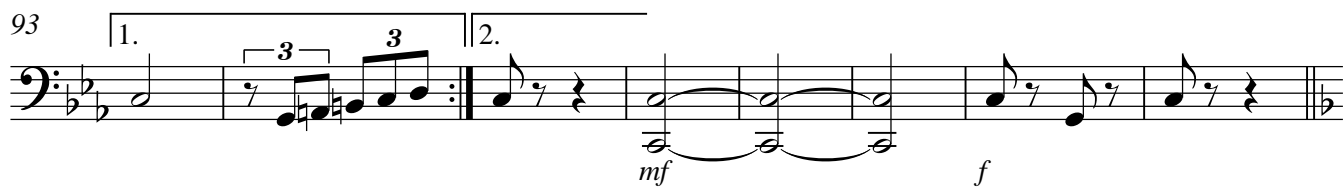
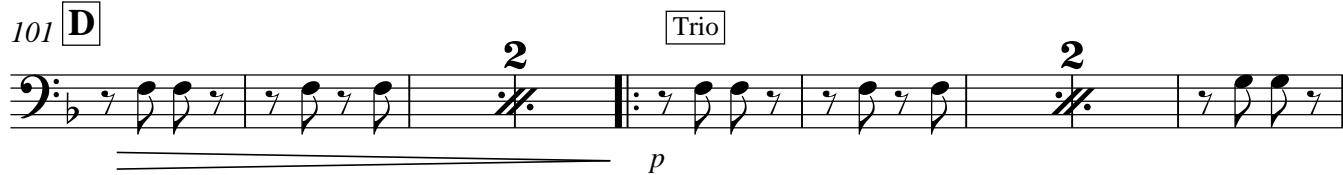
101 **D**

110

120

129

139

146

Comandante Rogério Cetrin de Siqueira

Dobrado

Euphonium B♭

Autor: 3ºSgt Fábio de Lima Mesquita

♩ = 116.

ff

10

19 **A**  *mf*

26

33

39 **B** *mp*

48

56

64

70 *ff* **D.S. to coda**

Euphonium B \flat

77 C

ff 3 3 3 3

85

3 3 3 3

93 1. 2.

3 *mf* *f*

101 D Trio

mp

110

3

118

f 3

126

3

135

mf

143 1. 2.

3

148

ff 3

Comandante Rogério Cetrin de Siqueira

Euphonium C

Dobrado

Autor: 3ºSgt Fábio de Lima Mesquita

$\text{♩} = 116$

ff

10

19 **A** *mf*

26

33

39 **B** *mp*

48

56

64

70 *ff*

D.S. to coda

V.S.

Euphonium C

77    3  3  3  3

ff

85  3  3  3  3

93  1.  3  2.  3

mf *f*

101    *mp*

110  3  3  3  3

118  3  3  3  3

f

126  3  3  3  3

135  3  3  3  3

mf

143  1.  2.

148  3  3  3  3

ff

Bass Bb

Comandante Rogério Cetrin de Siqueira

Dobrado

Autor: 3ºSgt Fábio de Lima Mesquita

♩ = 116

10

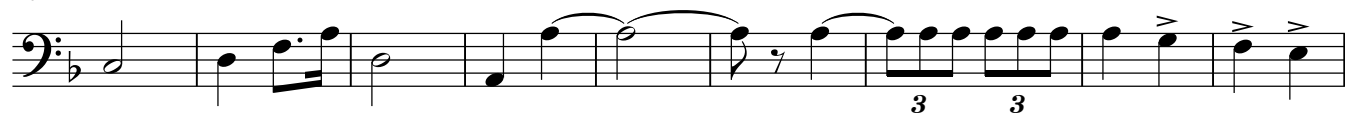

19

A

27

35

2.

B

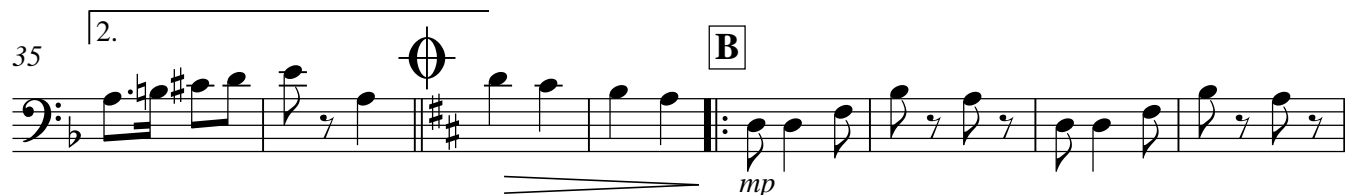

43

52

61

69

D.S. to coda

77

C

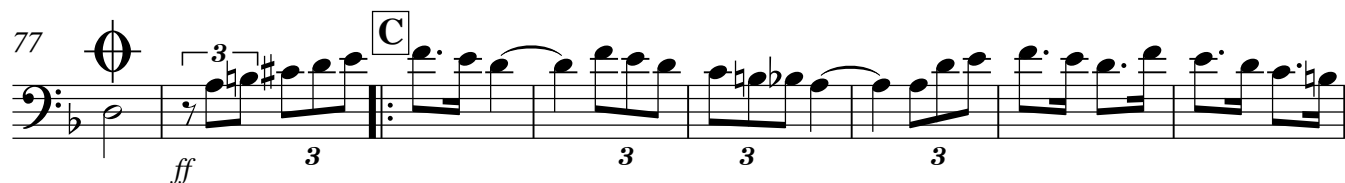

V.S.

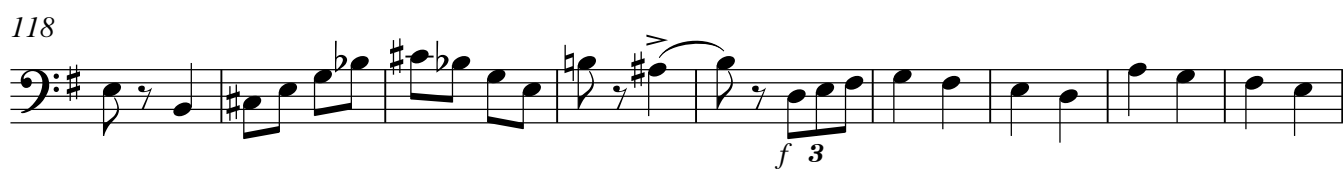
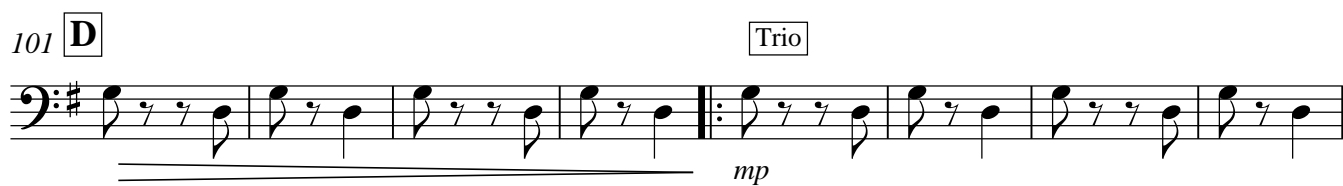
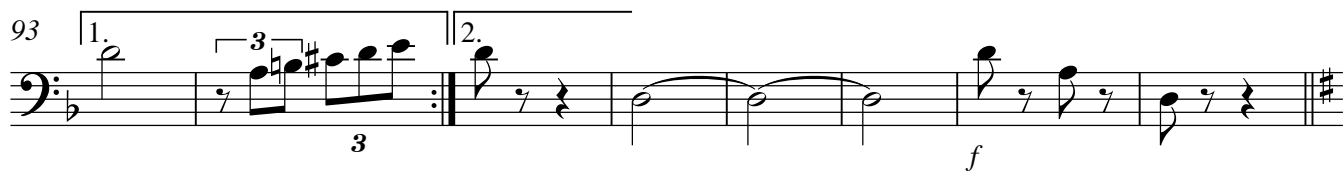

Bass C

Comandante Rogério Cetrin de Siqueira

Dobrado

Autor: 3ºSgt Fábio de Lima Mesquita

♩ = 116

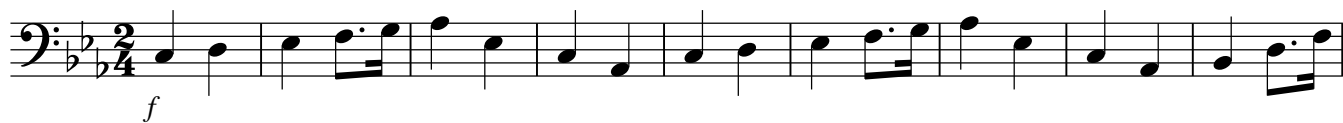

10

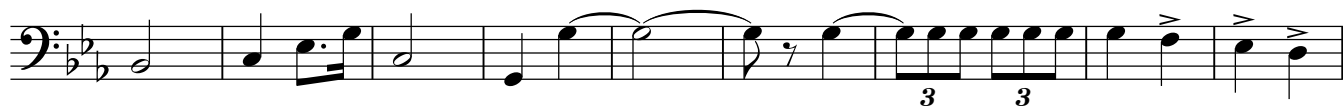

19

A

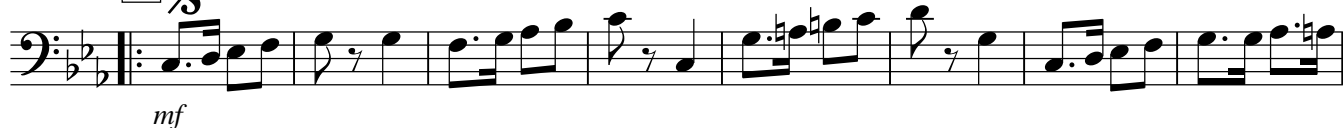

27

35

2.

B

43

52

61

69

D.S. to coda

77

C

V.S.

85

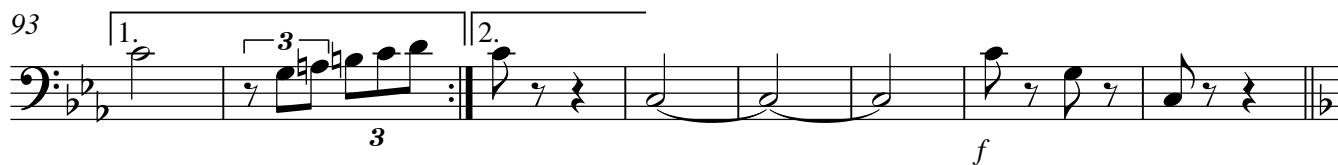

93

101 **D**

Trio

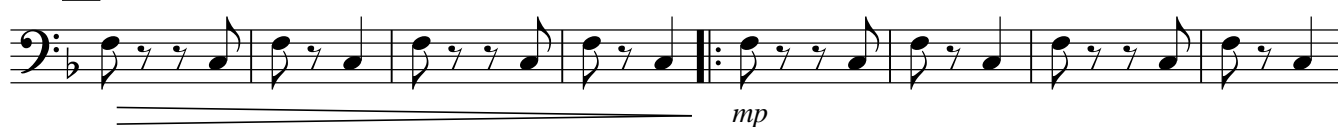

109

118

128

138

146

Bass Eb

Comandante Rogério Cetrin de Siqueira

Dobrado

Autor: 3ºSgt Fábio de Lima Mesquita

♩ = 116

10

19

A

27

1.

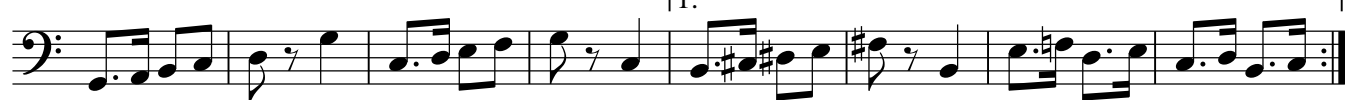

35

2.

B

43

51

60

68

1.

2.

D.S. to coda

77

C

V.S.

85

93

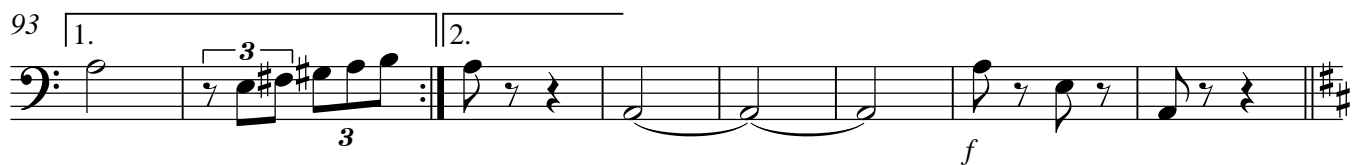

101

D**Trio**

109

117

126

136

146

Comandante Rogério Cetrin de Siqueira

Dobrado

Autor: 3ºSgt Fábio de Lima Mesquita

♩ = 116

f

10

19 **A**  **11** **2** *f*

37 **B** **2** *p* (4) (8)

50 (12) (16) (20) (24)

64 1. 2. (28) (32)

D.S. to coda  76 **C** **2** *f*

88 1. 2. **3**

101 **D** **4** **Trio** **18** (4) (8)

131 **13** **2** *f*

Caixa

Comandante Rogério Cetrin de Siqueira

Dobrado

Autor: 3ºSgt Fábio de Lima Mesquita

♩ = 116

f

8

15

A 

mp 3

25

1. 2. 3

36

B

mp 3

45

59

1. 2.

71

2. 3 3 3 3

D.S. to coda

77

C

f 3

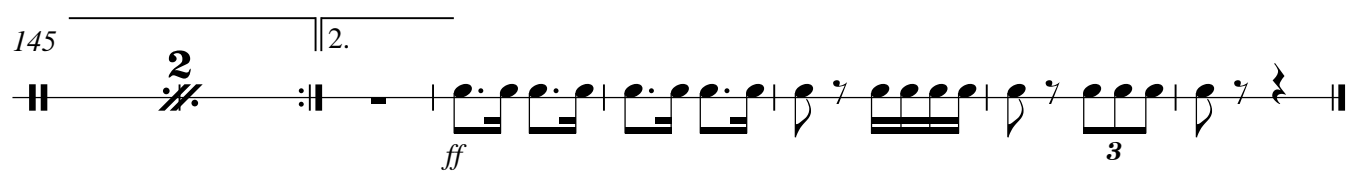
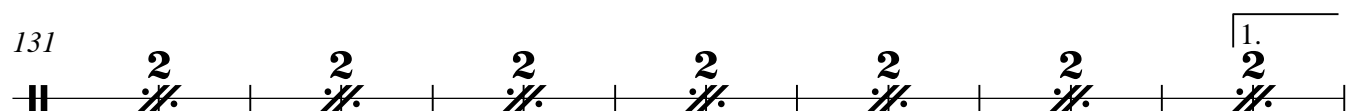
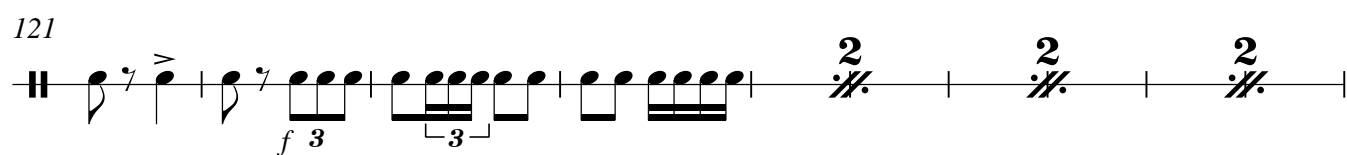
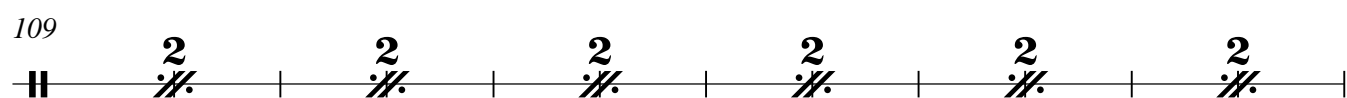

Bumbo

Comandante Rogério Cetrin de Siqueira

Dobrado

Autor: 3ºSgt Fábio de Lima Mesquita

♩ = 116

f

10

(12)

(16)

19 **A** 

mf

(4)

(8)

28

(12)

1.

2.

37 **B**

p

(4)

(8)

49

(12)

(16)

(20)

62

(24)

(28)

1.

(32)

2.

74 **D.S. to coda** 

C

f

83

91

1. 2. 3

101 **D** Trio

p

113

mf

124

137 1. 2.

147

f