

HINO 212 DA HARPA CRISTÃ

ADAPTAÇÃO PRA BANDA: WASHINGTON LUIZ.

♩ = 100

Flute

Clarinet in B \flat 1

Clarinet in B \flat 2

Alto Sax

Tenor Sax 1

Tenor Sax 2

Trumpet in B \flat 1

Trumpet in B \flat 2

Trombone 1

Trombone 2

Euphonium 1

Euphonium 2

Tuba

Drum Set 1

Drum Set 2

HIÑO 212 DA HARPA CRISTÃ

2
9

Fl.

B \flat Cl. 1

B \flat Cl. 2

A. Sx.

T. Sx. 1

T. Sx. 2

B \flat Tpt. 1

B \flat Tpt. 2

Tbn. 1

Tbn. 2

Euph. 1

Euph. 2

Tuba

D. S. 1

D. S. 2

HINO 212 DA HARPA CRISTÃ

3

27

Fl.

B \flat Cl. 1

B \flat Cl. 2

A. Sx.

T. Sx. 1

T. Sx. 2

B \flat Tpt. 1

B \flat Tpt. 2

Tbn. 1

Tbn. 2

Euph. 1

Euph. 2

Tuba

D. S. 1

D. S. 2

37

Fl.

B \flat Cl. 1

B \flat Cl. 2

A. Sx.

T. Sx. 1

T. Sx. 2

B \flat Tpt. 1

B \flat Tpt. 2

Tbn. 1

Tbn. 2

Euph. 1

Euph. 2

Tuba

D. S. 1

D. S. 2

Fl.

B♭ Cl. 1

B♭ Cl. 2

A. Sx.

T. Sx. 1

T. Sx. 2

B♭ Tpt. 1

B♭ Tpt. 2

Tbn. 1

Tbn. 2

Euph. 1

Euph. 2

Tuba

D. S. 1

D. S. 2

57

Fl.

B \flat Cl. 1

B \flat Cl. 2

A. Sx.

T. Sx. 1

T. Sx. 2

B \flat Tpt. 1

B \flat Tpt. 2

Tbn. 1

Tbn. 2

Euph. 1

Euph. 2

Tuba

D. S. 1

D. S. 2

HINO 212 DA HARPA CRISTÃ

ADAPTAÇÃO PRA BANDA: WASHINGTON LUIZ.

$\text{♩} = 100$

f

8

17

27

37

47

56

©

HINO 212 DA HARPA CRISTÃ

ADAPTAÇÃO PRA BANDA: WASHINGTON LUIZ.

$\text{♩} = 100$

f

9 *tr*

18 *tr*

29 *tr* *tr* *tr* *tr* *tr* *tr*

39

50 *tr*

60 *tr* *tr* *tr* *tr*

HINO 212 DA HARPA CRISTÃ

ADAPTAÇÃO PRA BANDA: WASHINGTON LUIZ.

 $\text{♩} = 100$

9 *f*

19 *tr*

30 *tr* *tr* *tr* *tr* *tr*

41

51 *tr* *tr* *tr*

62 *tr*₁ *tr*₂

SAX ALTO

HI NO 212 DA HARPA CRISTÃ

ADAPTAÇÃO PRA BANDA: WASHINGTON LUIZ.

♩ = 100

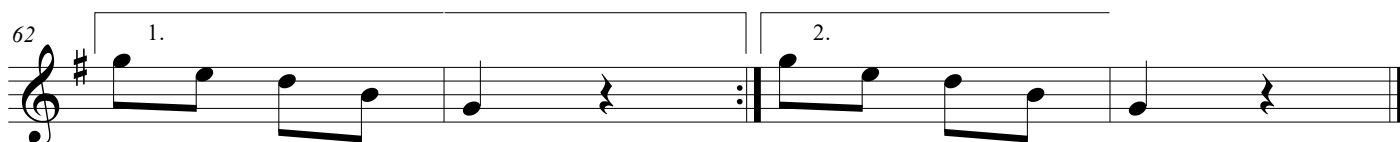
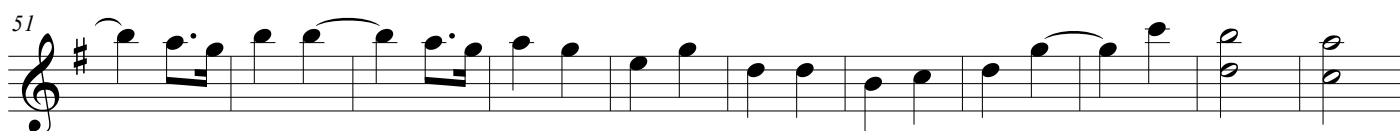
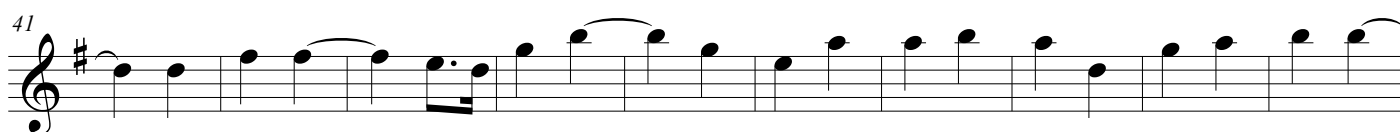
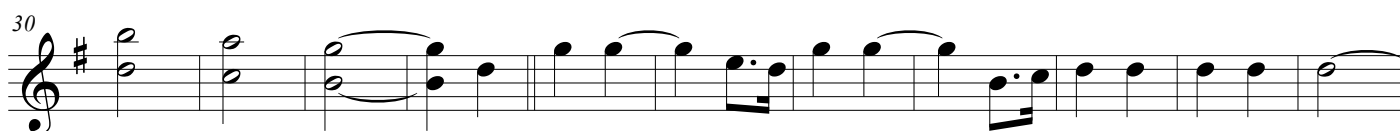

SAX TENOR 1

HINO 212 DA HARPA CRISTÃ

♩ = 100

ADAPTAÇÃO PRA BANDA: WASHINGTON LUIZ.

[illegible][illegible]

32

42

42

52 

HINO 212 DA HARPA CRISTÃ

ADAPTAÇÃO PRA BANDA: WASHINGTON LUIZ.

♩ = 100

10

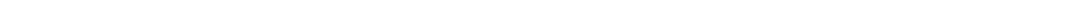
[illegible]

32

42

[illegible]

Trumpet in B♭ 1

HINO 212 DA HARPA CRISTÃ

ADAPTAÇÃO PRA BANDA: WASHINGTON LUIZ.

♩ = 100

9 

20

32

43

43

54

1. 2.

Trumpet in B \flat 2,3

HINO 212 DA HARPA CRISTÃ

ADAPTAÇÃO PRA BANDA: WASHINGTON LUIZ.

$\text{♩} = 100$

f

9

20

31

42

53

64

1.

2.

HINO 212 DA HARPA CRISTÃ

ADAPTAÇÃO PRA BANDA: WASHINGTON LUIZ.

♩ = 100

10

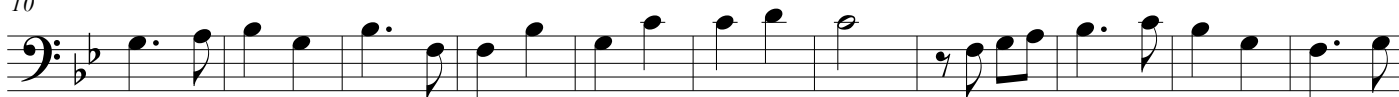

21

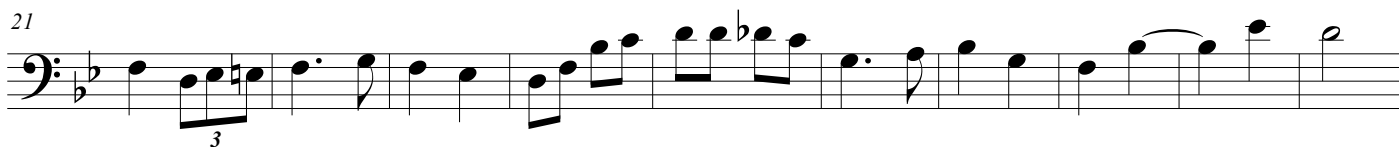

31

41

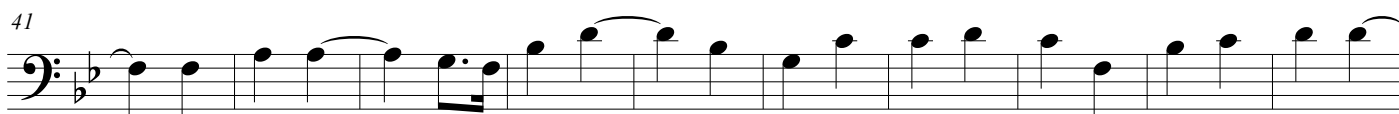

51

62

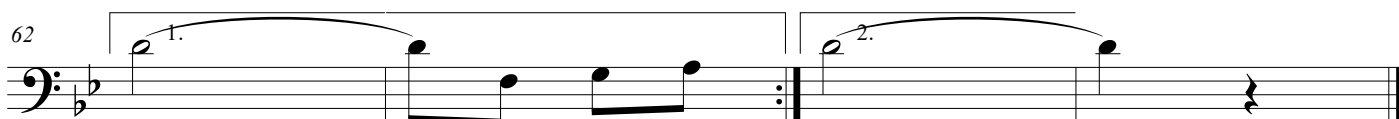

HINO 212 DA HARPA CRISTÃ

 $\text{♩} = 100$

ADAPTAÇÃO PRA BANDA: WASHINGTON LUIZ.

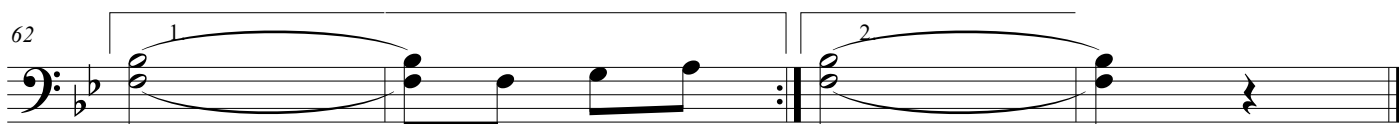

BOMBARDINO B♭

HINO 212 DA HARPA CRISTÃ

ADAPTAÇÃO PRA BANDA: WASHINGTON LUIZ.

♩ = 100

10

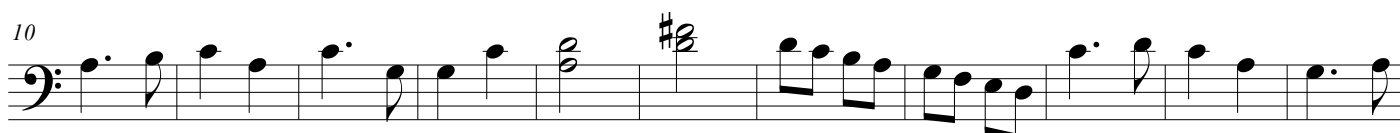

21

32

42

52

63

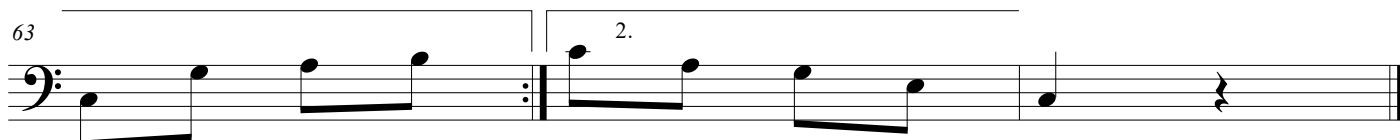

Tuba B \flat

HINO 212 DA HARPA CRISTÃ

♩ = 100

ADAPTAÇÃO PRA BANDA: WASHINGTON LUIZ.

8

18

27

36

45

[illegible]

65

HINO 212 DA HARPA CRISTÃ

ADAPTAÇÃO PRA BANDA: WASHINGTON LUIZ.

♩ = 100

9

19

28

38

47

56

HINO 212 DA HARPA CRISTÃ

ADAPTAÇÃO PRA BANDA: WASHINGTON LUIZ.

♩ = 100

10

21

31

41

51

61

1.

2.