

Uma melodia para Leônia Leão

Autor e Arranjador: Roniere Leite Soares

Peça sinfônica - Ano 2023

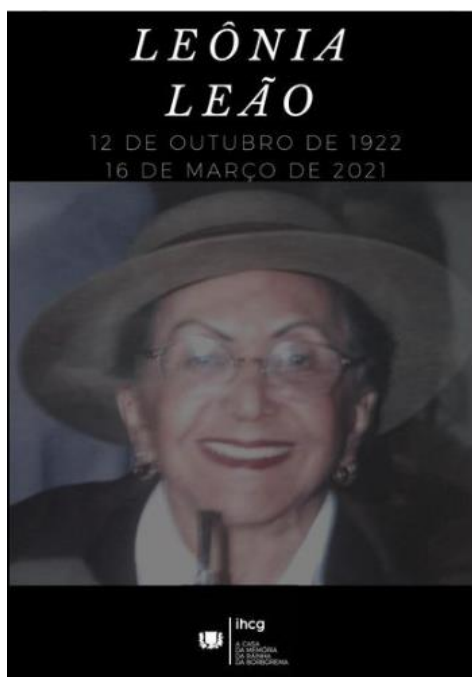

Escritora *Leônia Ferreira Leão* (Campina Grande-PB)

Ex-ocupante da cadeira Nº 26 do Instituto Histórico de Campina Grande (IHCG)

[Formação: Orquestra Clássica]

REGISTRO DOS DIREITOS AUTORAIS:

MyWrites.co - ID NO BLOCKCHAIN (08/01/2023)

0x3aa4b8772f0a1e0abf47ab7f45204a59d4e2e9f42f0892c1bede7517fd7bf904

Gnosis Chain: 0x3aa4b8772f0a1e0abf47ab7f45204a59d4e2e9f42f0892c1bede7517fd7bf904

ID: #157eec97-e516-4b68-b41b-f46a5c1af700

CopyrightBank – Hash NEM (V3):

84bd99ce0b16c1321db51c4205c3ebd21ea53bc873968f72443696673014ee2b

Bloco: 4065862

Piano

Uma melodia para Leônia Leão

(Ex-ocupante da cadeira Nº 26 do IHCG)

Roniere Leite Soares

♩ = 85

B \flat Gm E \flat

p

6 Gm Cm⁷ F⁷ B \flat B \flat F/A

mp

11 Gm Gm Fm⁷ 3 E \flat B \flat /D Dm Cm⁷

To Coda

16 F⁷ B \flat B \flat F/A Gm Gm Fm⁷ 3 E \flat

mf

22 B \flat /D Dm Cm⁷ F⁷ B \flat B \flat F/A Gm

f

28 Gm Fm⁷ Eb Bb/D Dm Cm⁷ F⁷ Bb

ff

34 Bb F/A Gm Gm Fm⁷ Eb Bb/D Dm

39 Cm⁷ F⁷ Bb Gb Db Bbm

p

45 F Ebm F D.S. al Coda

p

48 F

48 Bbm Ebm F Bbm

p

51 Ebm F rall. Bb

p

rall.

To Coda

13

Flauta C

Oboés

Clarinetes Bb

Fagotes

Horns F

Trompetes Bb

Tímpanos

Pratos

To Coda

Violino I

Violino II

Viola

Violoncello

Contrabaixo

19

Flauta C

Oboés

Clarinetes Bb

Fagotes

Horns F

Trompetes Bb

Tímpanos

Pratos

Violino I

Violino II

Viola

Violoncello

Contrabaixo

25

Flauta C

Oboés

Clarinetes Bb

Fagotes

Horns F

Trompetes Bb

Tímpanos

Pratos

Violino I

Violino II

Viola

Violoncello

Contrabaixo

[illegible]

37

Flauta C

Oboés

Clarinetes Bb

Fagotes

Horns F

Trompetes Bb

Tímpanos

Pratos

Violino I

Violino II

Viola

Violoncello

Contrabaixo

42 **D.S. al Coda**

Flauta C *p*

Oboés *p*

Clarinetes Bb *p*

Fagotes *p*

Horns F *p*

Trompetes Bb *p*

Tímpanos *p*

Pratos

D.S. al Coda

Violino I *p*

Violino II *p*

Viola *p*

Violoncello *p*

Contrabaixo *p*

[illegible]

rall.

51

Flauta C

Oboés

Clarinetes Bb

Fagotes

Horns F

Trompetes Bb

Tímpanos

Pratos

rall.

Violino I

Violino II

Viola

Violoncello

Contrabaixo

Uma melodia para Leônia Leão

(Ex-ocupante da cadeira Nº 26 do IHCG)

Roniere Leite Soares

♩ = 85

p

7 *mp*

14 *mf* To Coda

20 *f*

25 *ff*

31 *p*

37 *p*

42 *p* D.S. al Coda *p*

47 *p*

50 *rall.*

Oboés

Uma melodia para Leônia Leão

(Ex-ocupante da cadeira Nº 26 do IHCG)

Roniere Leite Soares

♩ = 85

p

7

4

14

2 To Coda

mf

20

3

f

25

6

31

ff

3

37

p

42

p

D.S. al Coda

47

p

50

rall.

Clarinetes B \flat

Uma melodia para Leônia Leão

(Ex-ocupante da cadeira N $^{\circ}$ 26 do IHCG)

Roniere Leite Soares

$\text{♩} = 85$

p

7

mp

14

To Coda

mf

20

f

25

31

ff

37

p

42

D.S. al Coda

p

47

p

50

rall.

Fagotes

Roniere Leite Soares

♩ = 85

50 rall. **3**

Horns F

Uma melodia para Leônia Leão

(Ex-ocupante da cadeira Nº 26 do IHCG)

Roniere Leite Soares

♩ = 85

p

7

5

14

2 To Coda

20

25

31

4

37

3

42

D.S. al Coda

p

47

p

50

rall.

Uma melodia para Leônia Leão

Trompetes B♭

(Ex-ocupante da cadeira Nº 26 do IHCG)

Roniere Leite Soares

♩ = 85

6

7

14

2 To Coda 4

20

3

25

31

37

42

D.S. al Coda

47

50

rall.

f

ff

p

p

Tímpanos

Roniere Leite Soares

♩ = 85

7

mp

14 **To Coda**

20

Example 1, Part 2, measures 20-24

25

31

Example 31 is a single staff in bass clef with a key signature of one flat. The melody consists of eighth and quarter notes across six measures.

[illegible]

42 D.S. al Coda

p

47 *p*

p

[illegible]

Pratos

Uma melodia para Leônia Leão

(Ex-ocupante da cadeira N° 26 do IHCG)

Roniere Leite Soares

♩ = 85

6

$$\frac{4}{4}$$

7

2

~~§~~

5

14

2

To Coda

4

20

5

25

6

31

2

37

$$\geq$$

42

4

D.S. al Coda

47

2

p

50

2

rall.

•

Violino I

Roniere Leite Soares

♩ = 85

p

3

3

3

7

5

14

2 To Coda

mf

3

20

f

25

3

3

31

ff

3

37

42

4

p

D.S. al Coda

47

p

50

rall.

Violino II

Uma melodia para Leônia Leão

(Ex-ocupante da cadeira Nº 26 do IHCG)

Roniere Leite Soares

♩ = 85

p

7

ff

14

To Coda

20

25

31

ff

37

42

p

47

p

50

rall.

Viola

Uma melodia para Leônia Leão

(Ex-ocupante da cadeira Nº 26 do IHCG)

Roniere Leite Soares

♩ = 85

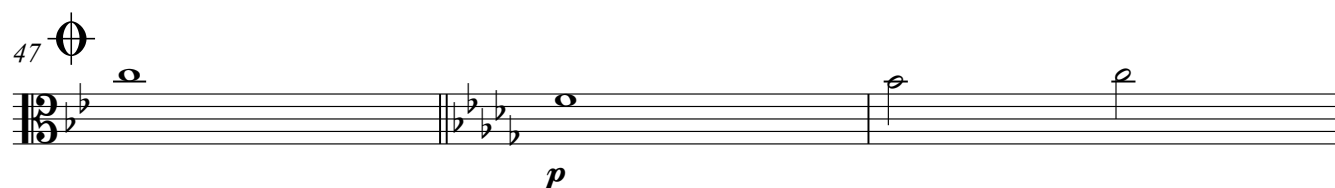
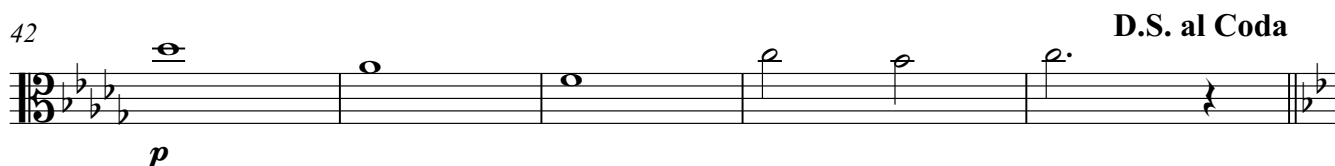
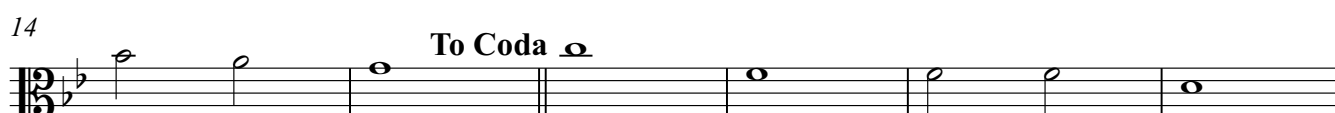
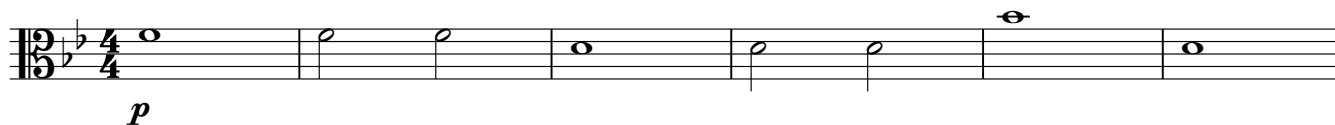

Violoncello

Roniere Leite Soares

♩ = 85

7

7

14

To Coda

20

25

31

37

42

D.S. al Coda

47

[illegible]

50

rall.

Contrabaixo

Uma melodia para Leônia Leão

(Ex-ocupante da cadeira Nº 26 do IHCG)

Roniere Leite Soares

♩ = 85

p

7

14

To Coda

20

25

31

37

42

p

D.S. al Coda

47

p

50

rall.
