

Instrumentation:

- FLUTE
- CLARINET IN B \flat 1
- CLARINET IN B \flat 2
- CLARINET IN B \flat 3
- ALTO SAX
- TENOR SAX
- HORN IN F
- EUPHONIUM
- BARITONE SAX
- TRUMPET IN B \flat 1
- TRUMPET IN B \flat 2
- TRUMPET IN B \flat 3
- TROMBONE 1
- TROMBONE 2
- TROMBONE 3
- TUBA
- DRUM SET 1
- DRUM SET 2

Score Details:

- The score is written for a large ensemble, including woodwinds, brass, and percussion.
- The key signature is one sharp (F#) and the time signature is 4/4.
- The woodwinds (Flute, Clarinets, Saxophones) and brass (Horns, Euphonium, Baritone Sax, Trumpets, Trombones, Tuba) play sustained notes or rests.
- The percussion (Drum Set 1 and Drum Set 2) plays a rhythmic pattern.
- Drum Set 2 includes a snare drum (marked with an 'x') and a cymbal (marked with a triangle).
- The score includes articulation markings: *acc* (accent) and *stacc* (staccato).
- The score includes phrasing markings: *1*, *2*, *3*, and *4*.

Fl.

B \flat Cl. 1

B \flat Cl. 2

B \flat Cl. 3

A. Sax.

T. Sax.

Hn.

EUPH.

B. Sax.

B \flat Tpt. 1

B \flat Tpt. 2

B \flat Tpt. 3

Tbn. 1

Tbn. 2

Tbn. 3

TUBA

D. S. 1

D. S. 2

Fl.

B♭ Cl. 1

B♭ Cl. 2

B♭ Cl. 3

A. Sax.

T. Sax.

Hn.

EUPH.

B. Sax.

B♭ Tpt. 1

B♭ Tpt. 2

B♭ Tpt. 3

Tbn. 1

Tbn. 2

Tbn. 3

TUBA

D. S. 1

D. S. 2

8

9

10

mp

mp

mp

Fl.

B♭ Cl. 1

B♭ Cl. 2

B♭ Cl. 3

A. Sx.

T. Sx.

Hn.

EUPH.

B. Sx.

B♭ Tpt. 1

B♭ Tpt. 2

B♭ Tpt. 3

Tbn. 1

Tbn. 2

Tbn. 3

TUBA

D. S. 1

D. S. 2

11

12

13

14

mf

f

mp

Fl.

B♭ Cl. 1

B♭ Cl. 2

B♭ Cl. 3

A. Sax.

T. Sax.

Hn.

EUPH.

B. Sax.

B♭ Tpt. 1

B♭ Tpt. 2

B♭ Tpt. 3

Tbn. 1

Tbn. 2

Tbn. 3

TUBA

D. S. 1

D. S. 2

15^N

16^N

17^N

18^N

f

mf

Fl.

B \flat Cl. 1

B \flat Cl. 2

B \flat Cl. 3

A. Sax.

T. Sax.

Hn.

EUPH.

B. Sax.

B \flat Tpt. 1

B \flat Tpt. 2

B \flat Tpt. 3

Tbn. 1

Tbn. 2

Tbn. 3

TUBA

D. S. 1

D. S. 2

23

24

25

26

Fl.

B♭ Cl. 1

B♭ Cl. 2

B♭ Cl. 3

A. Sax.

T. Sax.

Hn.

EUPH.

B. Sax.

B♭ Tpt. 1

B♭ Tpt. 2

B♭ Tpt. 3

Tbn. 1

Tbn. 2

Tbn. 3

TUBA

D. S. 1

D. S. 2

p 27

f 28

mf 29

Fl.

B♭ Cl. 1

B♭ Cl. 2

B♭ Cl. 3

A. Sax.

T. Sax.

Hn.

Euph.

B. Sax.

B♭ Tpt. 1

B♭ Tpt. 2

B♭ Tpt. 3

Tbn. 1

Tbn. 2

Tbn. 3

Tuba

D. S. 1

D. S. 2

30

31

32

Fl.

B♭ Cl. 1

B♭ Cl. 2

B♭ Cl. 3

A. Sx.

T. Sx.

Hn.

EUPH.

B. Sx.

B♭ Tpt. 1

B♭ Tpt. 2

B♭ Tpt. 3

Tbn. 1

Tbn. 2

Tbn. 3

TUBA

D. S. 1

D. S. 2

33

34

35

Fl.

B♭ Cl. 1

B♭ Cl. 2

B♭ Cl. 3

A. Sax.

T. Sax.

Hn.

EUPH.

B. Sax.

B♭ Tpt. 1

B♭ Tpt. 2

B♭ Tpt. 3

Tbn. 1

Tbn. 2

Tbn. 3

TUBA

D. S. 1

D. S. 2

36

37

38

mf

f

mp

Fl.

B♭ Cl. 1

B♭ Cl. 2

B♭ Cl. 3

A. Sax.

T. Sax.

Hn.

EUPH.

B. Sax.

B♭ Tpt. 1

B♭ Tpt. 2

B♭ Tpt. 3

Tbn. 1

Tbn. 2

Tbn. 3

TUBA

D. S. 1

D. S. 2

39

40

41

This musical score page, numbered 13, is for the piece 'EVA'. It features a full orchestral and percussion arrangement. The instruments and parts are listed on the left: Flute (Fl.), B♭ Clarinet 1 (B♭ Cl. 1), B♭ Clarinet 2 (B♭ Cl. 2), B♭ Clarinet 3 (B♭ Cl. 3), Alto Saxophone (A. Sax.), Tenor Saxophone (T. Sax.), Horn (Hn.), Euphonium (Euph.), Baritone Saxophone (B. Sax.), B♭ Trumpet 1 (B♭ Tpt. 1), B♭ Trumpet 2 (B♭ Tpt. 2), B♭ Trumpet 3 (B♭ Tpt. 3), Trombone 1 (Tbn. 1), Trombone 2 (Tbn. 2), Trombone 3 (Tbn. 3), Tuba, Double Bass 1 (D. S. 1), and Double Bass 2 (D. S. 2). The score is written in 2/4 time with a key signature of one sharp (F#). The first three measures are marked with measure numbers 42, 43, and 44 at the bottom. A first ending bracket labeled '1.' spans the final measure of the page. The percussion parts (D. S. 1 and D. S. 2) include various rhythmic patterns, including eighth and sixteenth notes, and rests. The woodwind and brass parts feature a variety of note values, including half notes, quarter notes, and eighth notes, with some parts having slurs and ties. The string parts (D. S. 1 and D. S. 2) provide a rhythmic foundation with eighth and sixteenth notes.

Fl.

B♭ Cl. 1

B♭ Cl. 2

B♭ Cl. 3

A. Sax.

T. Sax.

Hn.

Euph.

B. Sax.

B♭ Tpt. 1

B♭ Tpt. 2

B♭ Tpt. 3

Tbn. 1

Tbn. 2

Tbn. 3

TUBA

D. S. 1

D. S. 2

48

49

50

Fl.

B♭ Cl. 1

B♭ Cl. 2

B♭ Cl. 3

A. Sax.

T. Sax.

Hn.

EUPH.

B. Sax.

B♭ Tpt. 1

B♭ Tpt. 2

B♭ Tpt. 3

Tbn. 1

Tbn. 2

Tbn. 3

TUBA

D. S. 1

D. S. 2

51

52

53

54

Fl.

B \flat Cl. 1

B \flat Cl. 2

B \flat Cl. 3

A. Sx.

T. Sx.

Hn.

EUPH.

B. Sx.

B \flat Tpt. 1

B \flat Tpt. 2

B \flat Tpt. 3

Tbn. 1

Tbn. 2

Tbn. 3

TUBA

D. S. 1

D. S. 2

55 56 57 58

Fl.

B \flat Cl. 1

B \flat Cl. 2

B \flat Cl. 3

A. Sx.

T. Sx.

Hn.

EUPH.

B. Sx.

B \flat Tpt. 1

B \flat Tpt. 2

B \flat Tpt. 3

Tbn. 1

Tbn. 2

Tbn. 3

TUBA

D. S. 1

D. S. 2

59

60

61

62

This musical score page, numbered 19, is for the piece 'EVA'. It features a full orchestral arrangement with the following parts:

- Fl.** (Flute)
- B♭ Cl. 1** (B-flat Clarinet 1)
- B♭ Cl. 2** (B-flat Clarinet 2)
- B♭ Cl. 3** (B-flat Clarinet 3)
- A. Sax.** (Alto Saxophone)
- T. Sax.** (Tenor Saxophone)
- Hr.** (Horn)
- EUPH.** (Euphonium)
- B. Sax.** (Baritone Saxophone)
- B♭ Tpt. 1** (B-flat Trumpet 1)
- B♭ Tpt. 2** (B-flat Trumpet 2)
- B♭ Tpt. 3** (B-flat Trumpet 3)
- Tbn. 1** (Trombone 1)
- Tbn. 2** (Trombone 2)
- Tbn. 3** (Trombone 3)
- TUBA**
- D. S. 1** (Drum Set 1)
- D. S. 2** (Drum Set 2)

Fl.

B♭ Cl. 1

B♭ Cl. 2

B♭ Cl. 3

A. Sx.

T. Sx.

Hn.

EUPH.

B. Sx.

B♭ Tpt. 1

B♭ Tpt. 2

B♭ Tpt. 3

Tbn. 1

Tbn. 2

Tbn. 3

TUBA

D. S. 1

D. S. 2

69

70

71

Fl.

B♭ Cl. 1

B♭ Cl. 2

B♭ Cl. 3

A. Sax.

T. Sax.

Hn.

EUPH.

B. Sax.

B♭ Tpt. 1

B♭ Tpt. 2

B♭ Tpt. 3

Tbn. 1

Tbn. 2

Tbn. 3

Tuba

D. S. 1

D. S. 2

72

73

74

Fl.

B \flat Cl. 1

B \flat Cl. 2

B \flat Cl. 3

A. Sax.

T. Sax.

Hn.

EUPH.

B. Sax.

B \flat Tpt. 1

B \flat Tpt. 2

B \flat Tpt. 3

Tbn. 1

Tbn. 2

Tbn. 3

TUBA

D. S. 1

D. S. 2

75

76

77

Fl.

B \flat Cl. 1

B \flat Cl. 2

B \flat Cl. 3

A. Sax.

T. Sax.

Hn.

EUPH.

B. Sax.

B \flat Tpt. 1

B \flat Tpt. 2

B \flat Tpt. 3

Tbn. 1

Tbn. 2

Tbn. 3

Tuba

D. S. 1

D. S. 2

mp

f

78

79

80

Fl.

B♭ Cl. 1

B♭ Cl. 2

B♭ Cl. 3

A. Sax.

T. Sax.

Hn.

EUPH.

B. Sax.

B♭ Tpt. 1

B♭ Tpt. 2

B♭ Tpt. 3

Tbn. 1

Tbn. 2

Tbn. 3

TUBA

D. S. 1

D. S. 2

81

82

83

Rit.

Fl.

B♭ Cl. 1

B♭ Cl. 2 *mp*

B♭ Cl. 3 *mp*

A. Sax.

T. Sax.

Hn.

EUPH.

B. Sax.

B♭ Tpt. 1 *mf*

B♭ Tpt. 2

B♭ Tpt. 3

Tbn. 1

Tbn. 2

Tbn. 3

TUBA

D. S. 1

D. S. 2

84 85 86 87 *f*

80

Fl.

B \flat Cl. 1

B \flat Cl. 2

B \flat Cl. 3

A. Sx.

T. Sx.

Hn.

EUPH.

B. Sx.

B \flat Tpt. 1

B \flat Tpt. 2

B \flat Tpt. 3

Tbn. 1

Tbn. 2

Tbn. 3

Tuba

D. S. 1

D. S. 2

88

89

4

11 *mf*

17 *f* *mf*

22 *f*

27

34

40 *f*

45 *mf*

50 *p*

56

62 *f*

68

75

80 *Rit.* *f* ♩ = 80

85 *Rit.*

9

15

21

27

34

43

48

53

59

f

mp

mf

p

f

65 *mp*

72

80 *mf* *mp* *Rit.* *Rit.*

88

♩ = 80

9 *f*

15

21 *f*

27 *mp*

34

43 *f* *mf*

48 *p*

54

60 *f*

66 *mp*

74

82 *mf* *mp*

Rit. Rit. $\text{♩} = 80$

1.

2.

9

15

21

27

34

43

48

54

61

f

mp

mf

f

67 *mp*

74 1.

82 *mf* *mp* 2. Rit. Rit. ♩ = 80

ALTO SAX

EVA

ARR: THIAGO DE SA OLIVEIRA

8

14

19

25

30

35

40

45

50

SOFIVA
ITABAIANA - SE

SOFIVA
ITABAIANA - SE

TENOR SAX

EVA

ARR: THIAGO DE SA OLIVEIRA

SOFIVA
ITABAIANA - SE

59

64 *f* *mp* *f* *mp*

69 *f* *mp*

74 *f* *mp* *f* *mp*

79 *f* *Rit.* *f* *Rit.* *♩=80*

84 *mf*

4

mf

9

mp

15

mf

20

mp

26

f *mp* *f* *mp*

31

f *mp*

36

f *mp* *f* *mp*

41

f *mf*

46

51

57⁸

63⁸

68⁸

73⁸

78⁸

83⁸

88⁸

mp *f* *mp* *f* *mp* *f* *mf*

Rit. *Rit.*

f *mf*

80

8 *mf*

14 *mp*

20 *mp*

26 *f* *mp* *f* *mp* *f*

32 *mp*

37 *f* *mp* *f* *mp* *f*

42 *mf*

48

53 *3* *3*

59

65

mp *f* *mp* *f* *mp*

71

f

76

mp *f* *mp* *f*

81

f *mf*

Rit. —

Rit.

$\text{♩} = 80$

86

BARITONE SAX

EVA

ARR: THIAGO DE SA OLIVEIRA

8

14

20

26

32

38

44

49

54

SOFIVA
ITABAIANA - SE

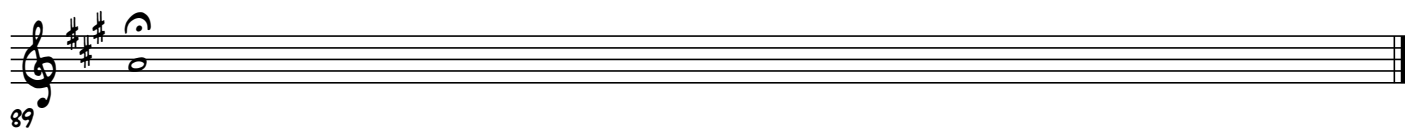

2

mf

6

6

9

26 *mp* *mf*

32

37

42

1. 2. *mf*

48

13

66 *mf*

71

77

1. 2. Rit. - Rit. *mf* ♩ = 80

83

TRUMPET IN B \flat 2

EVA

ARR: THIAGO DE SA OLIVEIRA

SOFIVA
ITABAIANA - SE

TRUMPET IN B \flat 3

EVA

ARR: THIAGO DE SA OLIVEIRA

SOFIVA
ITABAIANA - SE

TROMBONE 1

EVA

ARR: THIAGO DE SA OLIVEIRA

7

11

17

22

28

32

36

40

mp

mp

mp

mf

1

SOFIVA
ITABAIANA - SE

2

EVA

45

*mf**mp*

52

58

64

mf

68

72

76

80

mf

85

SOFIVA
ITABAIANA - SE

TROMBONE 2

EVA

ARR: THIAGO DE SA OLIVEIRA

7 *mp*

12 *mp*

18 *mp*

24 *mf*

30

34

38

42 *mf*

1. 2.

SOFIVA
ITABAIANA - SE

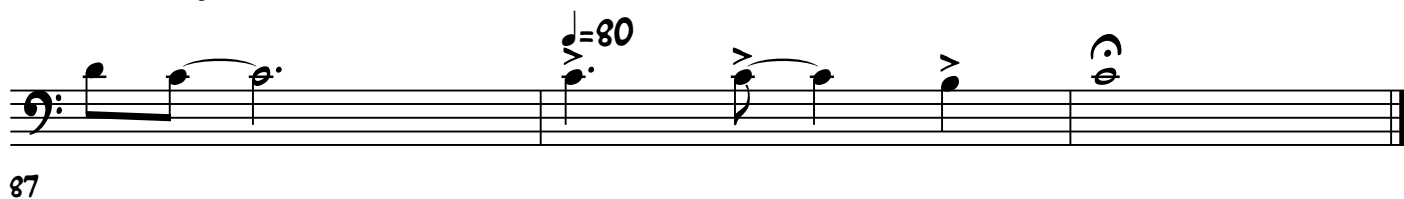
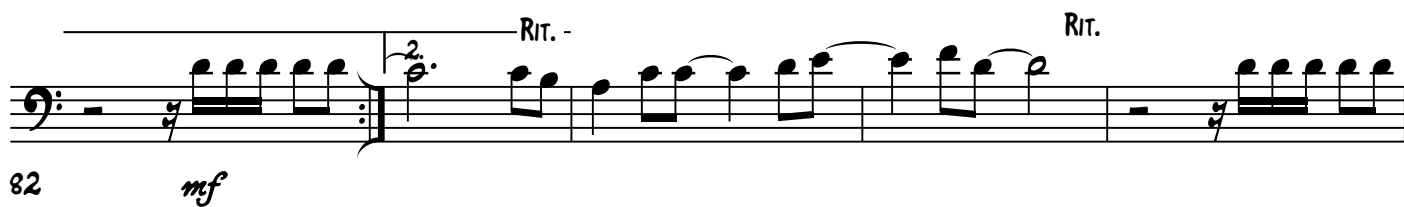

7 *mp*

12 *mp*

18 *mp*

24 *mf*

30

34

38

42 *mf*

1. 2.

SOFIVA

ITABAIANA - SE

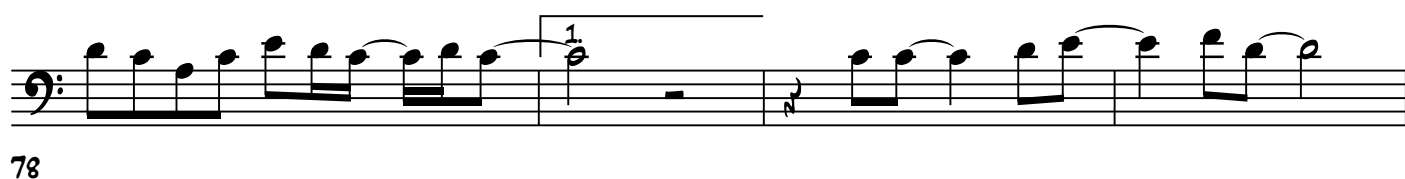

6

12

18

24

30

36

42

48

55

4

9

14

20

25

31

36

41

46

51

57

1. 2.

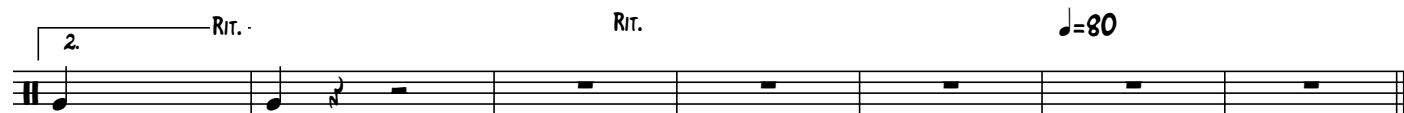
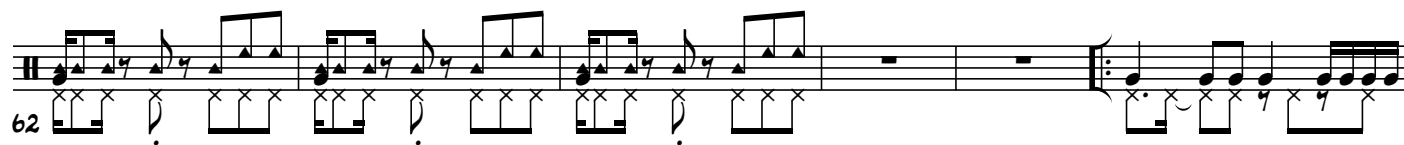

6

11

16

21

26

31

36

41

46

p

f

mf

51

56

61

66

71

76

81

86

f

p

Rit.

Rit.

80