

Piccolo

José Velez Garcia
Adapt.: Wellington Sousa

Esta obra está sob uma Licença Creative Commons
Atribuição-Compartilhigual 4.0 Internacional.

Jerusalén

Flauta I

Adaptação para a Encenação da
Paixão de Cristo de Eusébio (2023)

José Velez Garcia
Adapt.: Welligton Sousa

8

17

34

39

45

52

f *ff* *mf* *ff* *p* *f* *mf* *ff*

A

B

C

3 4 2

1. 2.

3 3 3 3 3 3

Jerusalén - Flauta I

D **E**

4 9

p

F

mp

88

95 **G**

f

f p sfz <

102 **H**

3 3

ff

108

1. 2.

Flauta II

José Velez Garcia
Adapt.: Wellington Sousa

Esta obra está sob uma Licença Creative Commons
Atribuição-Compartilhigual 4.0 Internacional.

Jerusalén - Flauta II

D E F

17

mp

83

90

G

f *f p sfz*

102

H

ff

108

1. 2.

Oboé

José Velez Garcia
Adapt.: Wellington Sousa

Instrumental Part (Piano):

- Measures 1-4:** Starts with a forte (*f*) chord, followed by a piano (*p*) section with slurs and accents, and a fortissimo (*ff*) section with a trill.
- Measures 5-8:** Continues the fortissimo (*ff*) section with a trill.
- Measures 9-15:** Features a piano (*p*) section with slurs and accents, and a fortissimo (*ff*) section with a trill.
- Measures 16-22:** Continues the fortissimo (*ff*) section with a trill.
- Measures 23-29:** Features a piano (*p*) section with slurs and accents, and a fortissimo (*ff*) section with a trill.
- Measures 30-36:** Continues the fortissimo (*ff*) section with a trill.
- Measures 37-42:** Features a piano (*p*) section with slurs and accents, and a fortissimo (*ff*) section with a trill.
- Measures 43-49:** Continues the fortissimo (*ff*) section with a trill.
- Measures 50-56:** Features a piano (*p*) section with slurs and accents, and a fortissimo (*ff*) section with a trill.

Vocal Part (Soprano):

- Measures 1-4:** Starts with a forte (*f*) chord, followed by a piano (*p*) section with slurs and accents, and a fortissimo (*ff*) section with a trill.
- Measures 5-8:** Continues the fortissimo (*ff*) section with a trill.
- Measures 9-15:** Features a piano (*p*) section with slurs and accents, and a fortissimo (*ff*) section with a trill.
- Measures 16-22:** Continues the fortissimo (*ff*) section with a trill.
- Measures 23-29:** Features a piano (*p*) section with slurs and accents, and a fortissimo (*ff*) section with a trill.
- Measures 30-36:** Continues the fortissimo (*ff*) section with a trill.
- Measures 37-42:** Features a piano (*p*) section with slurs and accents, and a fortissimo (*ff*) section with a trill.
- Measures 43-49:** Continues the fortissimo (*ff*) section with a trill.
- Measures 50-56:** Features a piano (*p*) section with slurs and accents, and a fortissimo (*ff*) section with a trill.

Jerusalén - Oboé

59

D

E

3

8

p

76

F

2

mp

85

93

G

3

mf

fp

H

ff

1.

110

2.

Jerusalén

Clarinete B \flat I

Adaptação para a Encenação da
Paixão de Cristo de Eusébio (2023)

José Velez Garcia
Adapt.: Welligton Sousa

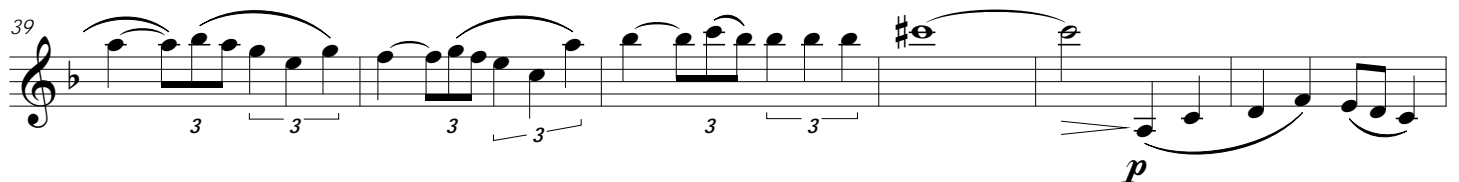
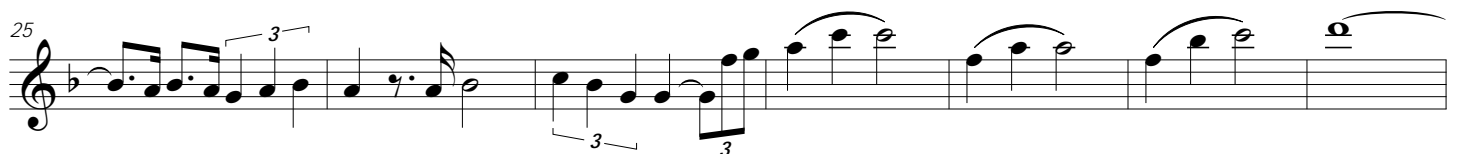
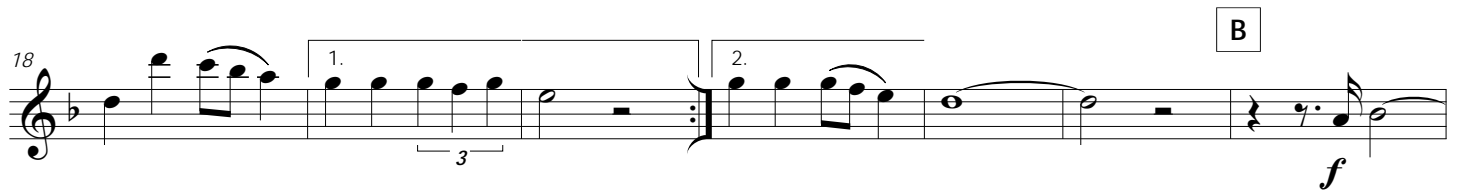
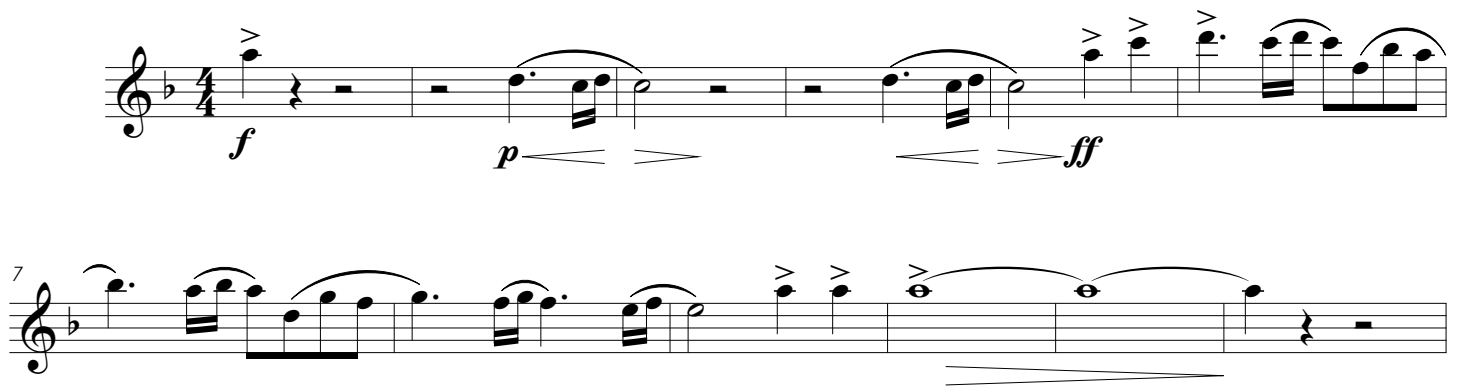

Jerusalén - Clarinete B \flat I

53 D

f *mf* *ff*

61 E

mp

69

77 F

mp

85

92 G

f

99 H

f p sfz *ff*

105 1.

110 2.

Jerusalén

Clarinete B \flat II

Adaptação para a Encenação da
Paixão de Cristo de Eusébio (2023)

José Velez Garcia
Adapt.: Wellington Sousa

7 *f* *p* *ff* **A** 2ª vez somente *mf*

14 *f* toca nas 2 vezes 1. 3

20 2. 3 *f* **B**

27 3 *mf* 2

35 *ff* 3 3 3 3 3 3 3

41 3 3 *p* *mf* **C**

48 *p* *f*

Jerusalén - Clarinete B \flat II

55 D

mf *ff*

E

mp

71

79 F

mp

87

95 G

mf *ff* *fp*

H

ff

110

Jerusalén

Clarinete B \flat III

Adaptação para a Encenação da
Paixão de Cristo de Eusébio (2023)

José Velez Garcia
Adapt.: Wellington Sousa

7

A 2ª vez somente

mf

14 toca nas 2 vezes

1.

3

20 2.

B

3

f

27 2

mf

35 ff

3

3

3

3

3

3

3

3

41 3

3

p

C

mf

48 p

f

Jerusalén - Clarinete B \flat III

55 D

mf *ff*

E

mp

71

79 F

mp

87

95 G

mf *ff* *fp*

H

ff 1.

110

2.

Jerusalén

Sax Alto I

Adaptação para a Encenação da
Paixão de Cristo de Eusébio (2023)

José Velez Garcia
Adapt.: Wellington Sousa

7

14

21

28

34

40

A

B

C

f *mf* *p* *ff* *mf* *f* *mf* *ff* *mf* *ff* *mp* *p*

Jerusalén - Sax Alto I

53 *f* *mf* *ff* **D**

61 *mp* **E**

69

77 *mp* **F**

84

91 *ff* **G**

99 *fp* *ff* **H**

105 1.

110 2. 3 3

Jerusalén

Sax Alto II

Adaptação para a Encenação da
Paixão de Cristo de Eusébio (2023)

José Velez Garcia
Adapt.: Wellington Sousa

7

f *mf* *p* *ff*

A

14

f *mf*

B

21

f

28

ff *mf*

34

ff

40

p

C

mp *p*

Jerusalén - Sax Alto II

53 D

f *mf* *ff*

61 E

mp

69

77 F

mp

84

91 G

ff

99 H

fp *ff*

105 1.

110 2.

Jerusalén

Sax Tenor I

Adaptação para a Encenação da
Paixão de Cristo de Eusébio (2023)

José Velez Garcia
Adapt.: Wellington Sousa

7

14

21

28

34

40

A

B

C

f *mf* *mf* *ff* *mf* *f* *mf* *ff* *sfz* *mf* *ff* *p* *mp* *p* *f*

Jerusalén - Sax Tenor I

55 D

mf *ff*

E

p

70

77 F

mp

85

92 G

mf *ff*

99 H

fp *ff*

107

1. 2.

Sax Tenor II

José Velez Garcia
Adapt.: Wellington Sousa

Esta obra está sob uma Licença Creative Commons
Atribuição-Compartilhigual 4.0 Internacional.

Jerusalén - Sax Tenor II

55 D

mf *ff*

E

p

70

77 F

mp

85

92 G

mf *ff*

99 H

ff

107

1. 2.

Trompete B♭ I

José Velez Garcia
Adapt.: Wellington Sousa

THE SWAN
Camille Saint-Saëns

PIANO SOLO

4/4

Key: B-flat major

Measures: 1 to 112

Section A: Measures 1-7. Dynamics: *f*, *p*, *ff*. Articulation: accents, slurs.

Section B: Measures 8-21. Dynamics: *f*. Articulation: accents, slurs, trills.

Section C: Measures 22-33. Dynamics: *f*. Articulation: accents, slurs, trills.

Section D: Measures 34-39. Dynamics: *ff*, *mf*. Articulation: accents, slurs, trills.

Section E: Measures 40-45. Dynamics: *f*. Articulation: accents, slurs, trills.

Section F: Measures 46-51. Dynamics: *f*, *ff*. Articulation: accents, slurs, trills.

Section G: Measures 52-61. Dynamics: *p*, *ff*. Articulation: accents, slurs, trills.

Section H: Measures 62-112. Dynamics: *mf*, *fp*, *ff*. Articulation: accents, slurs, trills.

Performance Instructions: The Swan

Trompete II

José Velez Garcia
Adapt.: Wellington Sousa

Esta obra está sob uma Licença Creative Commons
Atribuição-Compartilhagem 4.0 Internacional.

Jerusalén - Trompete II

E F G

17 16

p *ff*

99

mf *fp* *ff*

H

104

109 1. 2.

Trompete III

José Velez Garcia
Adapt.: Wellington Sousa

Esta obra está sob uma Licença Creative Commons
Atribuição-Compartilhigual 4.0 Internacional.

Jerusalén - Trompète III

E F G

17 16

p *ff*

99 *mf* *fp* *ff*

104

109 1. 2.

H

Trompa F I

José Velez Garcia
Adapt.: Wellington Sousa

Esta obra está sob uma Licença Creative Commons
Atribuição-Compartilhigual 4.0 Internacional.

Jerusalén - Trompa F I

56 **ff** **D** **E** **17**

F **G** **16** **mf** **ff** **mf** **fp**

H **102** **1.**

110 **2.** **3.** **3.**

Jerusalén

Trompa F II

Adaptação para a Encenação da
Paixão de Cristo de Eusébio (2023)

José Velez Garcia
Adapt.: Wellington Sousa

8

14

21

28

34

42

49

A

B

C 2ª vez somente

mf *mf* *ff* *mf* *f* *sfz* *sfz* *mf* *ff* *mp* *p* *f* *mf*

Jerusalén - Trompa F II

56

D

E

17

ff

F

G

16

mf

ff

mf

fp

H

102

ff

1.

110

2.

Jerusalén

Trompa F III

Adaptação para a Encenação da
Paixão de Cristo de Eusébio (2023)

José Velez Garcia
Adapt.: Wellington Sousa

8

14

21

28

34

43

52

mf *mf* *ff*

mf

f *mf*

f

sfz *sfz* *mf*

ff

mp

f *mf* *ff*

A

B

C 2ª vez somente

Jerusalén - Trompa F III

D
E
F
G

17 16

97 *mf*

H

104

109 1. 2.

ff *mf* *fp* *ff*

Jerusalén

Trombone I

Adaptação para a Encenação da
Paixão de Cristo de Eusébio (2023)

José Velez Garcia
Adapt.: Welligton Sousa

8

15

22

27

33

39

C

f *p* *ff* *p* *f* *mf* *ff* *p* *f* *mp* *p* *f*

A

B

C

f *p* *ff* *sfz* *sfz* *mf* *ff* *p* *f* *mp* *p* *f*

Jerusalén - Trombone I

54

E

71

79

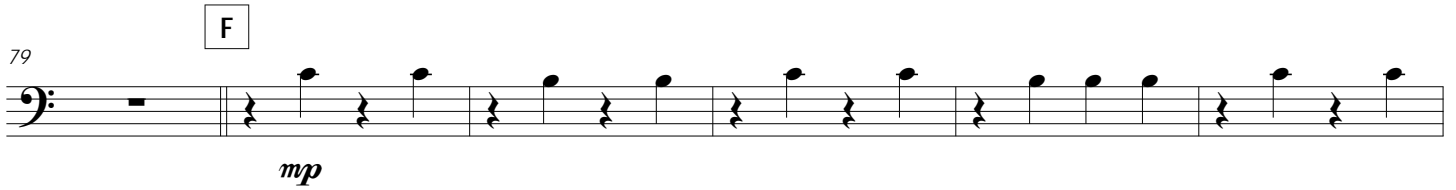

85

92

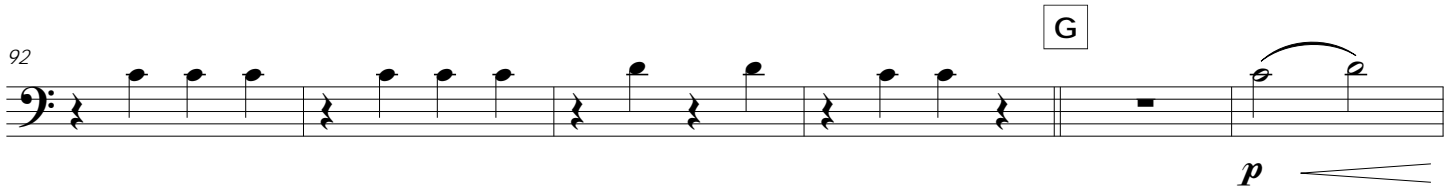

98

104

110

Jerusalén

Trombone II

Adaptação para a Encenação da
Paixão de Cristo de Eusébio (2023)

José Velez Garcia
Adapt.: Wellington Sousa

8

15

22

28

35

42

49

f **p** **ff**

A

B

C

p **f** **mp**

ff **p** **f**

4

Jerusalén - Trombone II

59

D **E**

ff *p*

66

74

F **G**

16

97

H

p *ff* *mf* *fp* *ff*

104

110

Trombone III

José Velez Garcia
Adapt.: Wellington Sousa

Esta obra está sob uma Licença Creative Commons
Atribuição-Compartilhigual 4.0 Internacional.

Jerusalén - Trombone III

59

D **E**

ff *p*

66

[illegible]

104

110

Eufônio B \flat

José Velez Garcia
Adapt.: Wellington Sousa

Esta obra está sob uma Licença Creative Commons
Atribuição-Compartilhigual 4.0 Internacional.

Jerusalén - Eufônio B \flat

51

p *f*

D

5 3

E

p

70

77

F **G**

3 16

mf *f* *p* *ff*

3

100

H

mf *f* *p* *ff*

105

110

Jerusalén

Eufônio

Adaptação para a Encenação da
Paixão de Cristo de Eusébio (2023)

José Velez Garcia
Adapt.: Welligton Sousa

7

14

20

27

32

38

44

f **p** **ff**

mf

f

mf **f** 3 3

sfz **mf** 3

sfz **mf** 3 3 3 3 3 3

f **mp**

A

B

C 2ª vez somente

Jerusalén - Eufônio

51

D

p *f*

5 3

E

p

70

77

F **G**

3 16

mf *ff* *mf*

3

101

H

f *p* *ff*

108

Jerusalén

Tuba B \flat

Adaptação para a Encenação da
Paixão de Cristo de Eusébio (2023)

José Velez Garcia
Adapt.: Welligton Sousa

8

15

22

29

36

43

51

A

B

C

D

f *p* *ff*

p

f

fz *fz* *mf* *ff*

p *mp*

p *ff* *ff*

1. 2.

5

Este obra está sob uma Licença Creative Commons
Atribuição-Compartilhaqual 4.0 Internacional.

Jerusalén - Tuba B \flat

62 E

p

71

79 F

mp

86

92 G

2

98 H

ff *mf* *f* *p* *ff*

104

1.

110

2.

Jerusalén

Glockenspiel

Adaptação para a Encenação da
Paixão de Cristo de Eusébio (2023)

José Velez Garcia
Adapt.: Welligton Sousa

4

ff

A

9

2

3

f

19

1.

3

2.

3

11

ff

3

3

38

3

3

3

3

3

3

p

C

44

mf

D

E

F

52

f

5

3

17

mp

81

88

G

H

94

7

ff

107

1.

2.

3

3

Jerusalén

Timpani

Adaptação para a Encenação da
Paixão de Cristo de Eusébio (2023)

José Velez Garcia
Adapt.: Welligton Sousa

8 *f* *p* < *p* < *ff* A

17 1. 2. *f*

B

30 3 *mp* *ff*

37 3

C D

62 4 5 *p* *ff* E F

95 16 6 6 *pp* *mp* G

102 H *ff*

108 1. 2.

Jerusalén

Adaptação para a Encenação da
Paixão de Cristo de Eusébio (2023)

José Velez Garcia
Adapt.: Wellington Sousa

Caixa

7

f *p* *ff* **A**

16

p *f* **B**

23

29

36

fp *f*

42

C **D**

E **F** **G**

16 15

pp *mp* **H**

98

fp

104

109 1. 2.

Jerusalén

Percussão

Adaptação para a Encenação da
Paixão de Cristo de Eusébio (2023)

José Velez Garcia
Adapt.: Welligton Sousa

9

18

25

32

40

57

88

100

117

A

B

C

D

E

F

G

H

ff

f

1.

2.

3

4

7

pto. susp.

p

3

16

pto. susp.

ptos. choq.

6

pto. susp.

pp

mf

p

6

mf

mf

pto. susp.

ptos. choq.

5

1.

pto. susp.

fp

ff

ptos. choq.

2.