

Beethoven in Samba

Piccolo

L.V. Beethoven

Arr: Fábio Mesquita

A 5ª Sinfonia

ff

13 *f*

21 *ff*

B

33 *f*

45 *f*

55

59 *ff*

C Pour Elise

66 *mf*

77 *f*

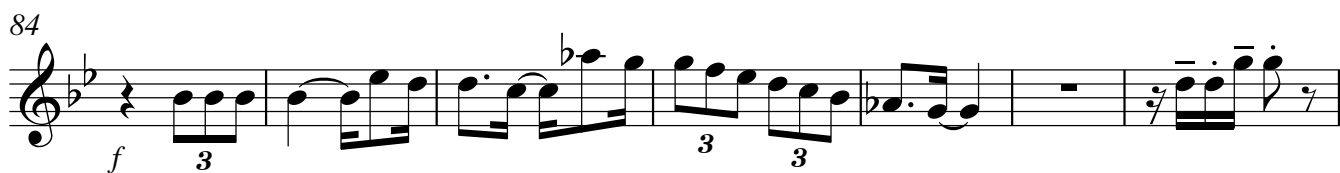

poco meno

