

1ª Trompa F

Seleção Kid Abelha

(Lágrimas e Chuva, Como eu quero, Na Rua Na Chuva Na Fazenda, A Fórmula do Amor, Pintura Íntima)

Kid Abelha

Arranjo: Elvis Washington Reis

Maestoso

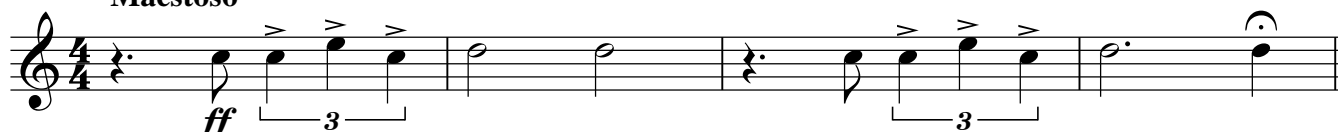

Lágrimas e Chuva

Como Eu Quero

Na Rua, Na Chuva, Na Fazenda

A Fórmula do Amor

♩=130

[illegible][illegible]

119

Pintura Íntima

124

♩=140

*f*

1.

128

2.

p

132

137

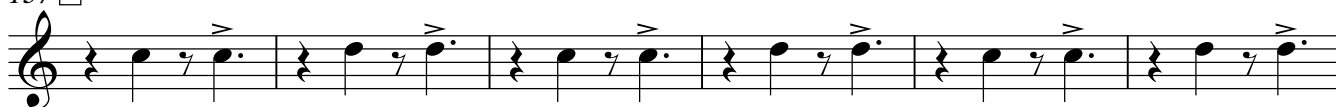

I

143

148

153

*mf*

J

159

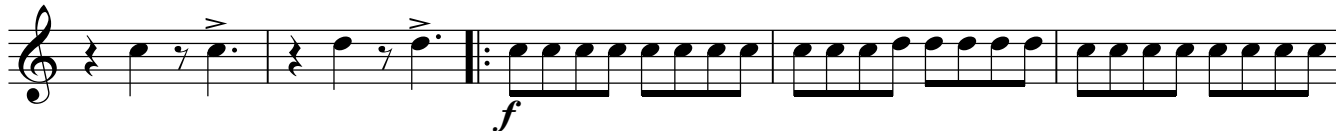

K

f

164

Maestoso

168

1.

2.

L

rall. .

ff 3