

BREGÃO N° 1

Arr: Ewerton Luiz Lopes
maestroewerton@gmail.com

SCORE

BREGÃO N 01

VARIOS

ARR: EWERTON LUIZ

$\text{♩} = 115$

The musical score is for a piece titled "BREGÃO N 01" by Ewerton Luiz. It is a multi-instrumental work featuring a variety of instruments. The tempo is marked as $\text{♩} = 115$. The score is written in 4/4 time. The instruments listed on the left are: FLUTE, CLARINET IN Bb 1, CLARINET IN Bb 2, CLARINET IN Bb 3, ALTO SAX 1, ALTO SAX 2, TENOR SAX, BARITONE SAX, TRUMPET IN Bb 1, TRUMPET IN Bb 2, TRUMPET IN Bb 3, HORN IN F 1, HORN IN F 2, HORN IN F 3, TROMBONE 1, TROMBONE 2, TROMBONE 3, EUPHONIUM, TUBA, SNARELINE, and PERCUSSION. The score includes dynamic markings such as *f* (forte), *mf* (mezzo-forte), and *mp* (mezzo-piano). The percussion part includes a snareline and a general percussion part. The score is arranged by Ewerton Luiz.

Fl.

B♭ Cl. 1

B♭ Cl. 2

B♭ Cl. 3

A. Sax. 1

A. Sax. 2

T. Sax.

B. Sax.

B♭ Trp. 1

B♭ Trp. 2

B♭ Trp. 3

Hn. 1

Hn. 2

Hn. 3

Tbn. 1

Tbn. 2

Tbn. 3

Euph.

Tuba

S.Dr.

PERC.

BREGÃO N 01

3

Fl.

B♭ Cl. 1

B♭ Cl. 2

B♭ Cl. 3

A. Sax 1

A. Sax 2

T. Sax

B. Sax

B♭ Trp. 1

B♭ Trp. 2

B♭ Trp. 3

Hn. 1

Hn. 2

Hn. 3

Tbn. 1

Tbn. 2

Tbn. 3

Euph.

Tuba

S.Dr.

Perc.

14

Fl.

B♭ C. 1

B♭ C. 2

B♭ C. 3

A. Sax 1

A. Sax 2

T. Sax

B. Sax

B♭ Trp. 1

B♭ Trp. 2

B♭ Trp. 3

Hn. 1

Hn. 2

Hn. 3

Tbn. 1

Tbn. 2

Tbn. 3

Euph.

Tuba

S.Dr.

Perc.

20

BREGÃO N 01

5

Fl.

B♭ Cl. 1

B♭ Cl. 2

B♭ Cl. 3

A. Sax. 1

A. Sax. 2

T. Sax.

B. Sax.

B♭ Trp. 1

B♭ Trp. 2

B♭ Trp. 3

Hn. 1

Hn. 2

Hn. 3

Tbn. 1

Tbn. 2

Tbn. 3

Euph.

Tuba

S. Dr.

Perc.

26

Fl.

B♭ Cl. 1

B♭ Cl. 2

B♭ Cl. 3

A. Sax. 1

A. Sax. 2

T. Sax.

B. Sax.

B♭ Trp. 1

B♭ Trp. 2

B♭ Trp. 3

Hr. 1

Hr. 2

Hr. 3

Tbn. 1

Tbn. 2

Tbn. 3

Euph.

Tuba

S. Dr.

Perc.

33

BREGÃO N 01

7

Fl. *mf*

B♭ Cl. 1 *mf*

B♭ Cl. 2 *mf*

B♭ Cl. 3 *mf*

A. Sax. 1 *mf*

A. Sax. 2 *mf*

T. Sax. *mf*

B. Sax.

B♭ Trp. 1

B♭ Trp. 2

B♭ Trp. 3

Hr. 1

Hr. 2

Hr. 3

Tbn. 1 *mp*

Tbn. 2 *mp*

Tbn. 3 *mp*

Euph. *mp*

Tuba

S. Dr.

Perc.

40

Fl.

B♭ Cl. 1

B♭ Cl. 2

B♭ Cl. 3

A. Sax. 1

A. Sax. 2

T. Sax.

B. Sax.

B♭ Trp. 1

B♭ Trp. 2

B♭ Trp. 3

Hn. 1

Hn. 2

Hn. 3

Tbn. 1

Tbn. 2

Tbn. 3

Euph.

Tuba

S.Dr.

Perc.

47

BREGÃO N 01

9

Fl.

B♭ C. 1

B♭ C. 2

B♭ C. 3

A. Sax 1

A. Sax 2

T. Sax

B. Sax

B♭ Trp. 1

B♭ Trp. 2

B♭ Trp. 3

Hr. 1

Hr. 2

Hr. 3

Tbn. 1

Tbn. 2

Tbn. 3

Euph.

Tuba

S. Dr.

Perc.

mp

f

mp

mp

mp

f

f

f

f

56

Fl.

B♭ Cl. 1

B♭ Cl. 2

B♭ Cl. 3

A. Sax 1

A. Sax 2

T. Sax

B. Sax

B♭ Trp. 1

B♭ Trp. 2

B♭ Trp. 3

Hr. 1

Hr. 2

Hr. 3

Tbn. 1

Tbn. 2

Tbn. 3

Euph.

Tuba

S.Dr.

PERC.

61

Fl.

B♭ Cl. 1

B♭ Cl. 2

B♭ Cl. 3

A. Sax 1

A. Sax 2

T. Sax

B. Sax

B♭ Trp. 1

B♭ Trp. 2

B♭ Trp. 3

Hn. 1

Hn. 2

Hn. 3

Tbn. 1

Tbn. 2

Tbn. 3

Euph.

Tuba

S.Dr.

Perc.

67

Fl.

B♭ Cl. 1

B♭ Cl. 2

B♭ Cl. 3

A. Sax. 1

A. Sax. 2

T. Sax.

B. Sax.

B♭ Trp. 1

B♭ Trp. 2

B♭ Trp. 3

Hn. 1

Hn. 2

Hn. 3

Tbn. 1

Tbn. 2

Tbn. 3

Euph.

Tuba

S.Dr.

Perc.

73

BREGÃO N 01

13

Fl.

B♭ Cl. 1

B♭ Cl. 2

B♭ Cl. 3

A. Sax. 1

A. Sax. 2

T. Sax.

B. Sax.

B♭ Trp. 1

B♭ Trp. 2

B♭ Trp. 3

Hr. 1

Hr. 2

Hr. 3

Tbn. 1

Tbn. 2

Tbn. 3

Euph.

Tuba

S.Dr.

PERC.

79

Fl.

B♭ Cl. 1

B♭ Cl. 2

B♭ Cl. 3

A. Sax. 1

A. Sax. 2

T. Sax.

B. Sax.

B♭ Trp. 1

B♭ Trp. 2

B♭ Trp. 3

Hn. 1

Hn. 2

Hn. 3

Tbn. 1

Tbn. 2

Tbn. 3

Euph.

Tuba

S. Dr.

Perc.

92

Fl.

B♭ Cl. 1

B♭ Cl. 2

B♭ Cl. 3

A. Sax. 1

A. Sax. 2

T. Sax.

B. Sax.

B♭ Trp. 1

B♭ Trp. 2

B♭ Trp. 3

Hr. 1

Hr. 2

Hr. 3

Tbn. 1

Tbn. 2

Tbn. 3

Euph.

Tuba

S. Dr.

Perc.

99

Fl.

B♭ Cl. 1

B♭ Cl. 2

B♭ Cl. 3

A. Sax. 1

A. Sax. 2

T. Sax.

B. Sax.

B♭ Trp. 1

B♭ Trp. 2

B♭ Trp. 3

Hr. 1

Hr. 2

Hr. 3

Tbn. 1

Tbn. 2

Tbn. 3

Euph.

Tuba

S.Dr.

Perc.

106

Fl.

B♭ Cl. 1

B♭ Cl. 2

B♭ Cl. 3

A. Sax. 1

A. Sax. 2

T. Sax.

B. Sax.

B♭ Trp. 1

B♭ Trp. 2

B♭ Trp. 3

Hn. 1

Hn. 2

Hn. 3

Tbn. 1

Tbn. 2

Tbn. 3

Euph.

Tuba

S.Dr.

Perc.

113

Fl.

B♭ Cl. 1

B♭ Cl. 2

B♭ Cl. 3

A. Sax. 1

A. Sax. 2

T. Sax.

B. Sax.

B♭ Trp. 1

B♭ Trp. 2

B♭ Trp. 3

Hr. 1

Hr. 2

Hr. 3

Tbn. 1

Tbn. 2

Tbn. 3

Euph.

Tuba

S. Dr.

Perc.

120

FL. *mf*

B♭ Cl. 1 *mf*

B♭ Cl. 2 *mf*

B♭ Cl. 3 *mf*

A. Sax. 1 *mf*

A. Sax. 2 *mf*

T. Sax. *mf*

B. Sax. *mf*

B♭ Trp. 1 *f*

B♭ Trp. 2 *f*

B♭ Trp. 3 *f*

Hr. 1 *f*

Hr. 2 *f*

Hr. 3 *f*

Tbn. 1 *f*

Tbn. 2 *f*

Tbn. 3 *f*

Euph. *f*

Tuba *f*

S.Dr. *f*

Perc. *f*

127

Fl.

B♭ Cl. 1

B♭ Cl. 2

B♭ Cl. 3

A. Sax. 1

A. Sax. 2

T. Sax.

B. Sax.

B♭ Trp. 1

B♭ Trp. 2

B♭ Trp. 3

Hn. 1

Hn. 2

Hn. 3

Tbn. 1

Tbn. 2

Tbn. 3

Euph.

Tuba

S.Dr.

Perc.

134

BREGÃO N 01

VARIOS
ARR: EWERTON LUIZ

♩ = 115

f

7

15 *f*

24 *f*

30

37 *mf*

42

49

55

3

64

73

79

87

94

100

106

115

124

132

138

$\text{♩} = 115$

7

15 *p*

25

33

39 *mf*

45

50 *f*

56 *mp*

62

BREGÃO N 01

 $\text{♩} = 115$

7 *f*

15 *p*

25

33

40 *mf*

46

52

58 *mp*

BREGÃO N 01

 $\text{♩} = 115$

7

15

25

33

39

46

51

56

f

mf

mp

1. 2. 3.

BREGÃO N 01

VARIOS

ARR: EWERTON LUIZ

ALTO SAX 1

♩ = 115

11

23

30

36

42

49

54

60

67

mf

p

f

mp

1.

2.

3.

1.

2.

1.

2.

1.

2.

BREGÃO N 01

♩ = 115

1. *mf*

2. *p*

2. *f*

1. *mf*

2. *mf*

1. *f*

2. *f*

1. *mp*

2. *mp*

75 *mp*

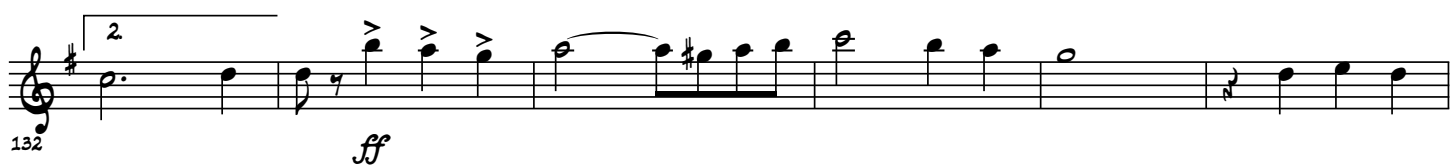
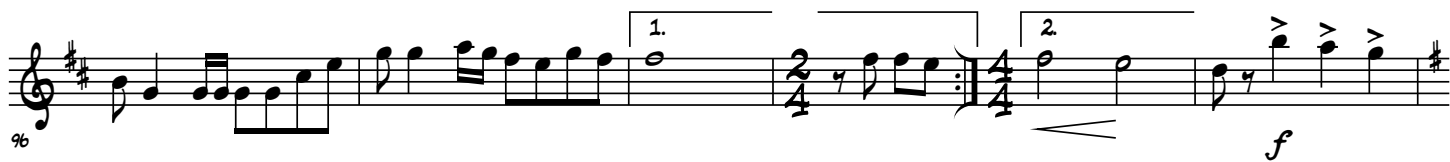

BREGÃO N 01

TENOR SAX

VARIOS

ARR: EWERTON LUIZ

♩ = 115

7

15

24

30

37

42

49

55

61

67

mp

mf

f

mf

f

mp

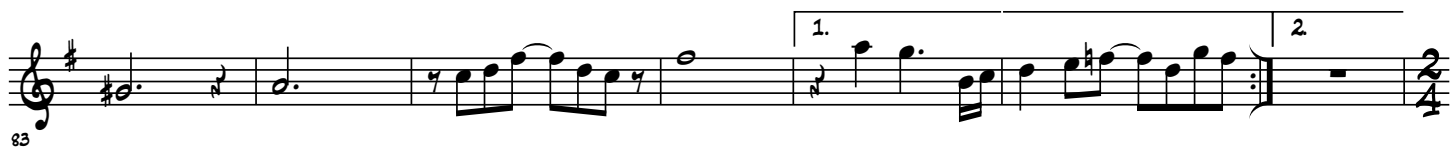

BREGÃO N 01

$\text{♩} = 115$

7

15

27

33

41

48

58

64

mp

mf

f

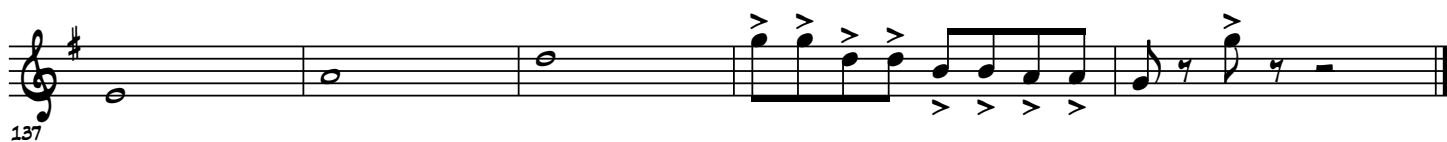
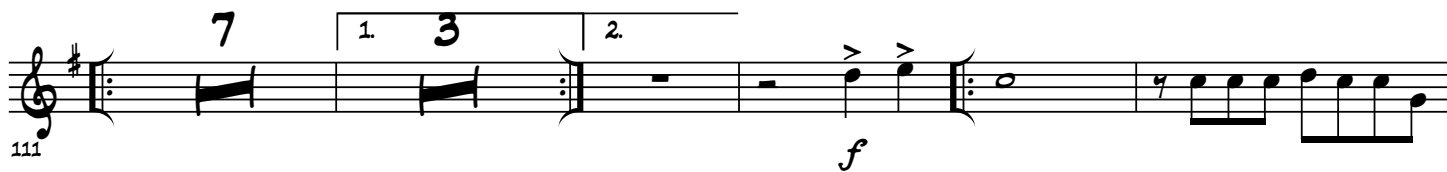
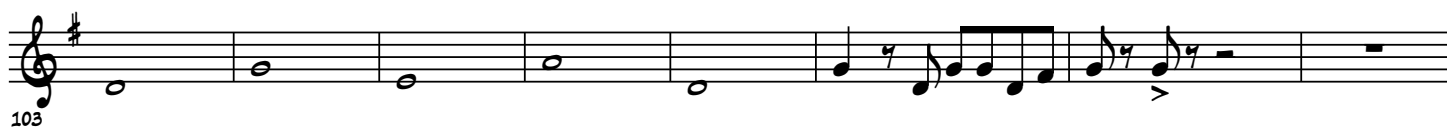
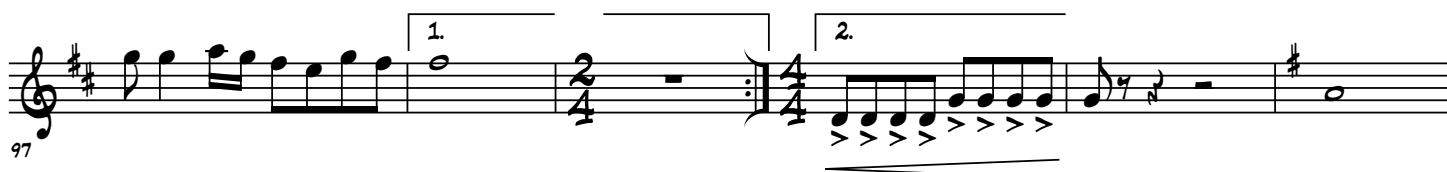
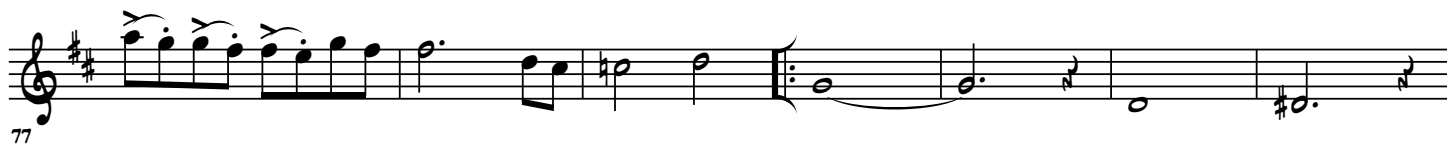

BREGÃO N 01

 $\text{♩} = 115$

7

15

23

30

37

42

49

55

10

f

f

f

f

f

f

mf

f

70 3 *f* 6

81

87 1. 2.

94 3 1. 2. *f*

102

109 *f* 2

117 1. 2. *f* 2.

125 *f* 1.

132 *ff* 2.

138

BREGÃO N 01

 $\text{♩} = 115$

7

15

23

30

37

42

49

55

10

f

f

f

f

f

f

mf

f

70 3 *f* 6

81

87 1. 2.

94 3 1. 2. *f*

102

109 *f* 2

117 1. 2. *f* 2.

125 1. 2. *f*

133 *ff*

138

BREGÃO N 01

 $\text{♩} = 115$

7

16

23

30

37

42

49

55

10

f

f

f

f

f

f

mf

f

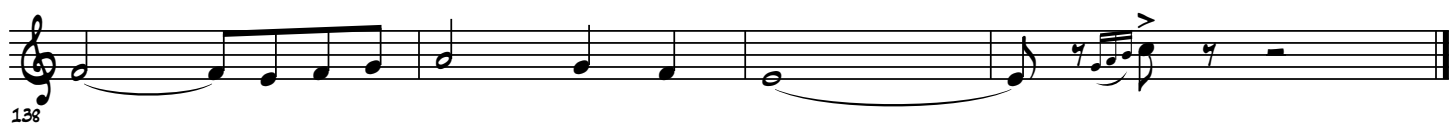
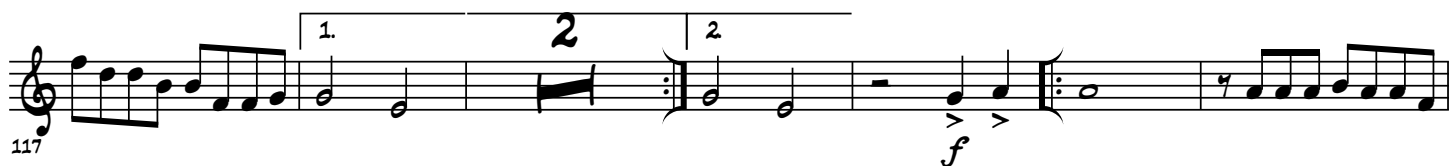

BREGÃO N 01

$\text{♩} = 115$

1. 2.

mp *mf*

13 *mp*

21

28

35

42

50

58 *mp*

67

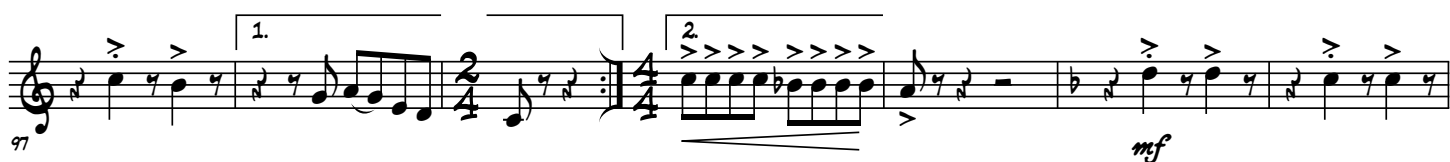

BREGÃO N 01

♩ = 115

1. 2.

11

19

25

33

40

47

54

61

mp *mf* *mp* *mp*

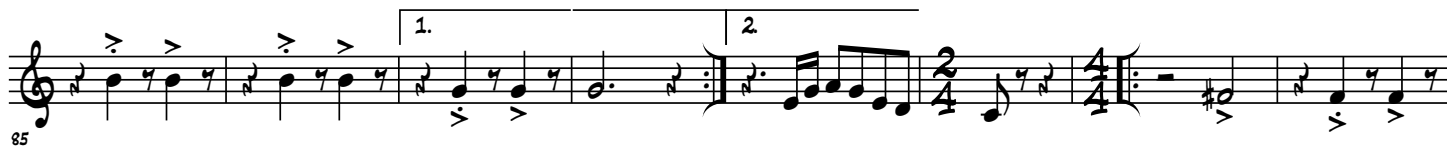

BREGÃO N 01

♩ = 115

1. 2.

11 18 24 30 36 43 50 57 64

mp *mf* *mp*

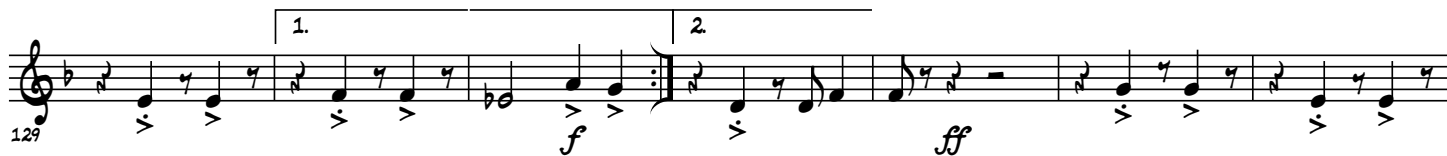
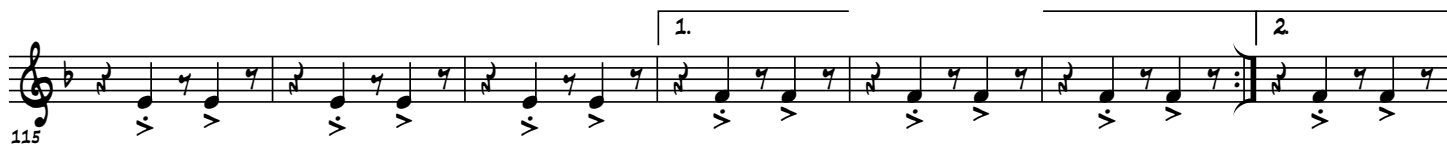
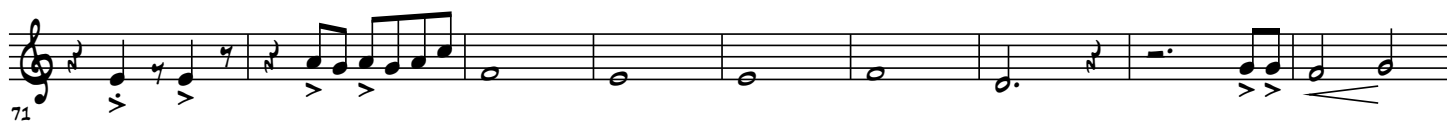

TROMBONE 1

BREGÃO N 01

VARIOS
ARR: EWERTON LUIZ

♩ = 115

7

15

23

30

40

47

54

61

mp *mf* *f*

BREGÃO N 01

♩ = 115

7

15

21

30

40

47

54

61

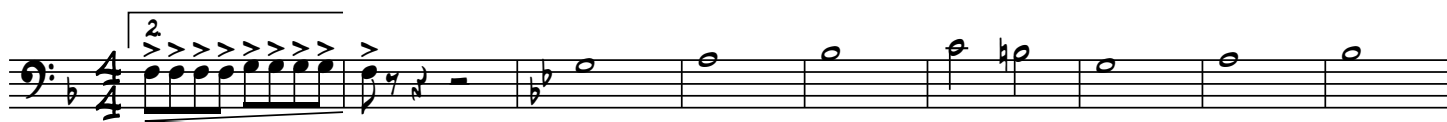
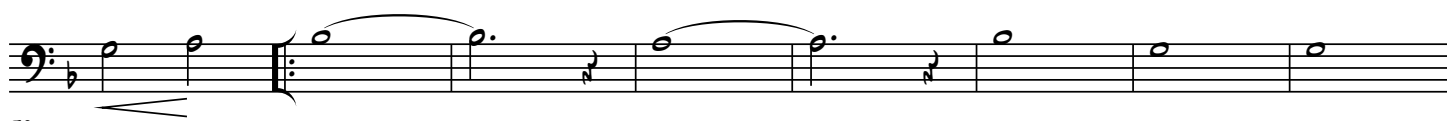
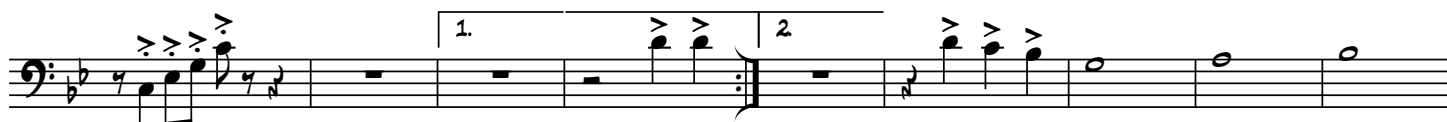
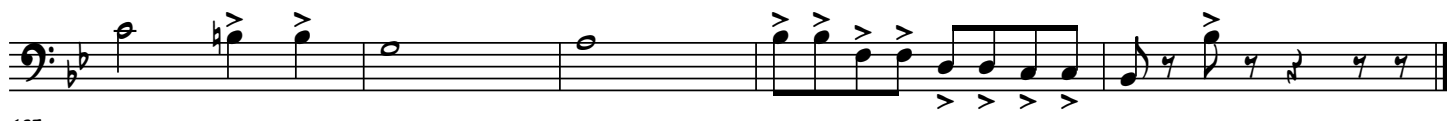
*mf**f**f**f**ff*

BREGÃO N 01

♩ = 115

7

15

21

30

37

47

54

61

66

78

87

93

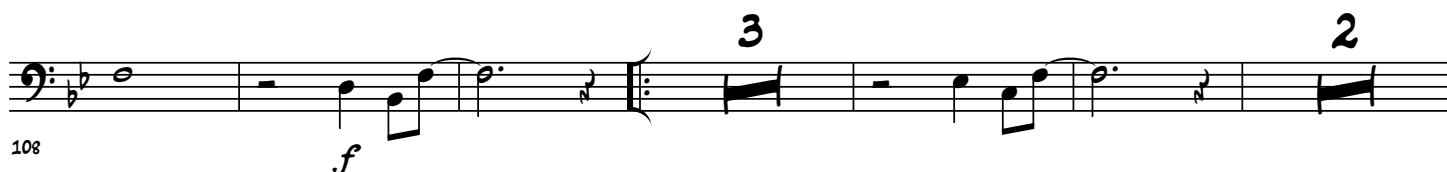

100

mf

108

118

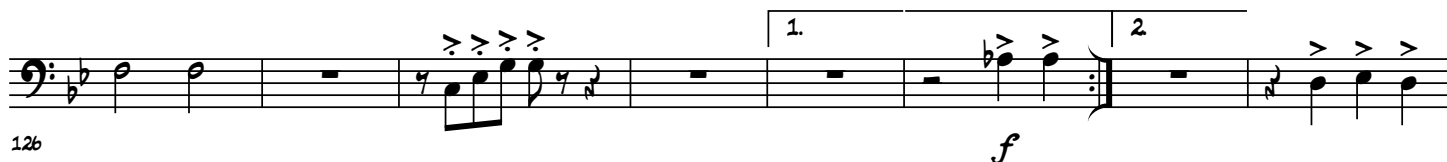

126

134

BREGÃO N 01

♩ = 115

7

15

21

30

37

47

54

61

mp *mf* *f* *mp* *mf* *f*

BREGÃO N 01

♩ = 115

mp *f*

1. 2.

7

13

19

25

31

37

42

49

55

61

67

73

79

85

92

98

104

111

117

123

130

136

BREGÃO N 01

♩ = 115

mp *f*

1 2

7

13

19

25

31

37

42

49

55

61

67

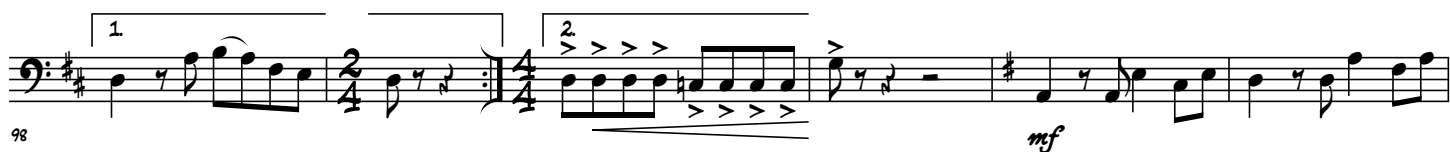

TUBA

BREGÃO N 01

VARIOS
ARR: EWERTON LUIZ

♩ = 115

7

13

19

25

31

37

43

49

55

61

67

BREGÃO N 01

VARIOS
ARR: EWERTON LUIZ

SNARELINE
♩ = 115

6

11

15

21

26

30

34

39

45

52

57

63

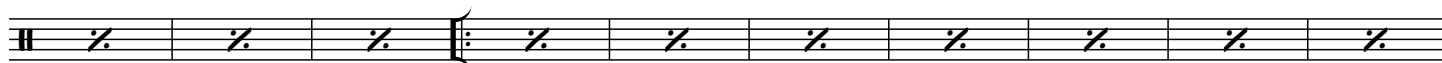

77

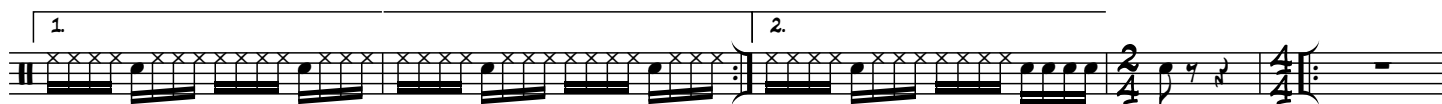

87

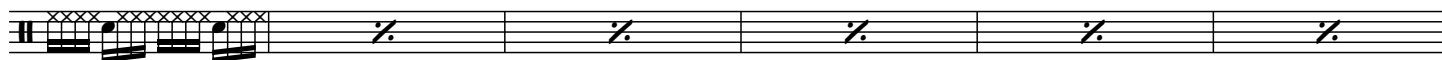

92

98

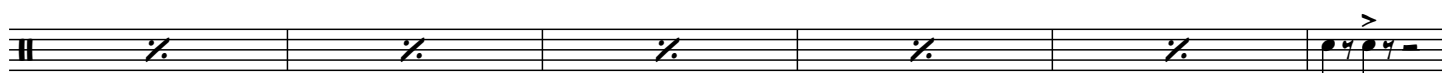

104

110

112

115

118

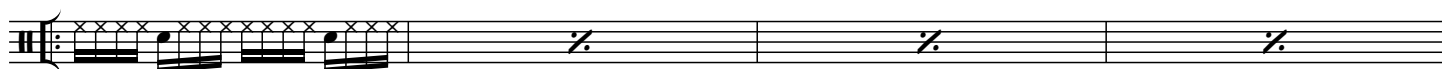

123

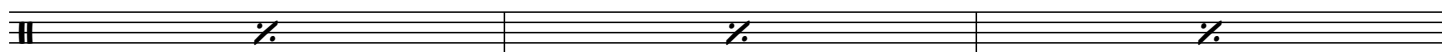

127

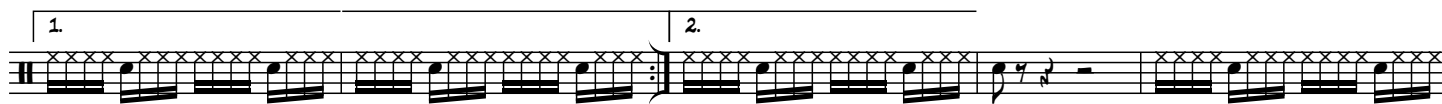

130

135

BREGÃO N 01

BOM-PRAT

VARIOS

ARR: EMERTON LUIZ

$\text{♩} = 115$

2

1 *mf* **2**

7

14

20

26

33

39

45

52

58

67

74

80

85

91

98

105

112

118

123

130

137