NENÊM MULHER

Xote

Arr: Themístocles Stanton
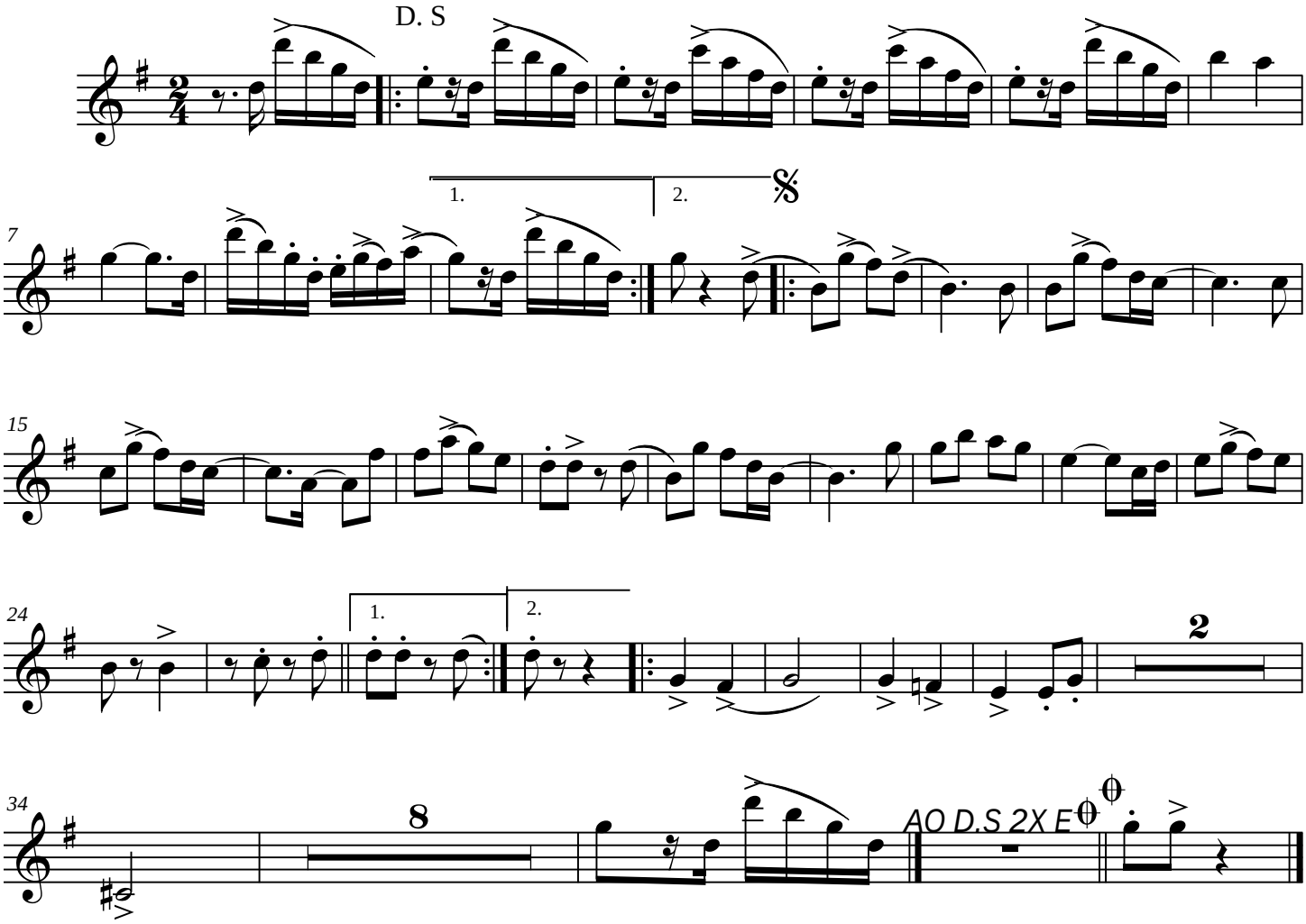
requinta