

Divisor de Águas

Frevo de Rua

Capitão Zuzinha

Kidbone+55 81 98855-1688

Flute

Alto Sax 1

Alto Sax 2

Tenor Sax 1

Tenor Sax 2

Baritone Sax

Trumpet in B♭ 1

Trumpet in B♭ 2

Trumpet in B♭ 3

Trumpet in B♭ 4

Trombone 1

Trombone 2

Trombone 3

Trombone 4

Acoustic Guitar

Acoustic Bass

Piano

Drum Set

Damroo

Bombo

Tuba

Fl.

A. Sx. 1

A. Sx. 2

T. Sx. 1

T. Sx. 2

B. Sx.

B \flat Tpt. 1

B \flat Tpt. 2

B \flat Tpt. 3

B \flat Tpt. 4

Tbn. 1

Tbn. 2

Tbn. 3

Tbn. 4

Ac.Gtr.

A.B.

Pno.

D. S.

Tuba

Divisor de Águas

3

24 D.C. al Coda

Fl.

A. Sx. 1

A. Sx. 2

T. Sx. 1

T. Sx. 2

B. Sx.

B> Tpt. 1

B> Tpt. 2

B> Tpt. 3

B> Tpt. 4

Tbn. 1

Tbn. 2

Tbn. 3

Tbn. 4

Ac.Gtr.

A.B.

Pno.

D. S.

Tuba

0 2

D dim/E Ddim/Eb C dim/D G m7 Eb7.9

D dim/E Ddim/Eb C dim/D G m7 Eb7.9

D dim/E Ddim/Eb C dim/D G m7 Eb7.9

PATROCÍNIO

APOIO

REALIZAÇÃO

Fl.

A. Sx. 1

A. Sx. 2

T. Sx. 1

T. Sx. 2

B. Sx.

B♯ Tpt. 1

B♯ Tpt. 2

B♯ Tpt. 3

B♯ Tpt. 4

Tbn. 1

Tbn. 2

Tbn. 3

Tbn. 4

Ac.Gtr.

A.B.

Pno.

D. S.

Tuba

36

Dm7.9 Cm7.9 Bbmaj7.9 Cm7.9 Dm7.9 Am7(♯5) D7(♯9) Gm7 Gm7 F♯7/A♭ G7/A

36

Dm7.9 Cm7.9 Bbmaj7.9 Cm7.9 Dm7.9 Am7(♯5) D7(♯9) Gm7 Gm7 F♯7/A♭ G7/A

36

Dm7.9 Cm7.9 Bbmaj7.9 Cm7.9 Dm7.9 Am7(♯5) D7(♯9) Gm7 Gm7 F♯7/A♭ G7/A

36

6

This page of the musical score contains the following parts and details:

- Saxophones (Sx.):** Alto Sax 1 (A. Sx. 1), Alto Sax 2 (A. Sx. 2), Tenor Sax 1 (T. Sx. 1), Tenor Sax 2 (T. Sx. 2), Baritone Sax (B. Sx.).
- Trumpets (Tpt.):** Parts 1, 2, 3, and 4.
- Trombones (Tbn.):** Parts 1, 2, 3, and 4.

- Fl.** (Flute)
- A. Sax. 1** (Alto Saxophone 1)
- A. Sax. 2** (Alto Saxophone 2)
- T. Sax. 1** (Tenor Saxophone 1)
- T. Sax. 2** (Tenor Saxophone 2)
- B. Sax.** (Baritone Saxophone)
- B♭ Tpt. 1** (B-flat Trumpet 1)
- B♭ Tpt. 2** (B-flat Trumpet 2)
- B♭ Tpt. 3** (B-flat Trumpet 3)
- B♭ Tpt. 4** (B-flat Trumpet 4)
- Tbn. 1** (Trombone 1)
- Tbn. 2** (Trombone 2)
- Tbn. 3** (Trombone 3)
- Tbn. 4** (Trombone 4)
- Ac. Gtr.** (Acoustic Guitar)
- A.B.** (Acoustic Bass)
- Pno.** (Piano)
- D. S.** (Double Bass)
- Tuba**

7

9 Divisor de Aguas

Flute

Divisor de Águas

Frevo de Rua

Capitão Zuzinha
Kidbone+55 81 98855-1688

6

11

16

21

26

31

36

D.C.

D.C. al Coda

2.

1.

2.

2.

PATROCÍNIO

APOIO

REALIZAÇÃO

41

46

52

57

62

sfz

D.S.2 al Coda

67

72

f

p

1.

2.

Divisor de Águas

Frevo de Rua

Capitão Zuzinha

Kidbone+55 81 98855-1688

D.C.

6

11

16

21

D.C. al Coda

26

31

36

§2

41 

46 

51 

56 

61 

66 

71 

Divisor de Águas

Frevo de Rua

Capitão Zuzinha

Kidbone+55 81 98855-1688

D.C.

6

11

16

21

26

D.C. al Coda

31

36

41

46

51

56

61

66

71

f

p

sfz

1.

2.

2

D.S.2 al Coda

Divisor de Águas

Frevo de Rua

Capitão Zuzinha
Kidbone+55 81 98855-1688

D.C.

6

11

16

21

D.C. al Coda

26

31

36

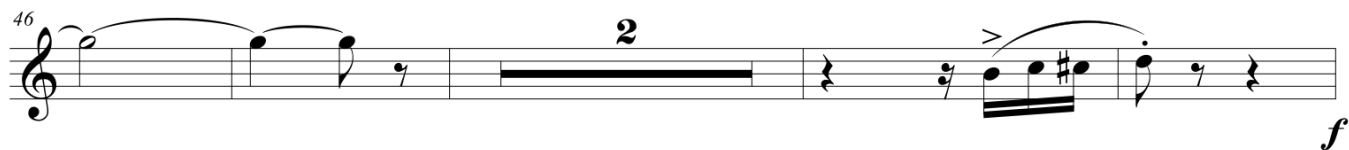

Divisor de Águas

Frevo de Rua

Capitão Zuzinha
Kidbone+55 81 98855-1688

6

11

16

21

26

31

36

D.C.

D.C. al Coda

1.

2.

2

41 

46 

52 

57 

62 

67 

72 

Baritone Sax

Divisor de Águas Frevo de Rua

Capitão Zuzinha

Kidbone+55 81 98855-1688

49

55

61

sfz

D.S.2 al Coda

67

73

f

p

1.

2.

0

Trumpet in B \flat 1

Divisor de Águas Frevo de Rua

Capitão Zuzinha
Kidbone+55 81 98855-1688

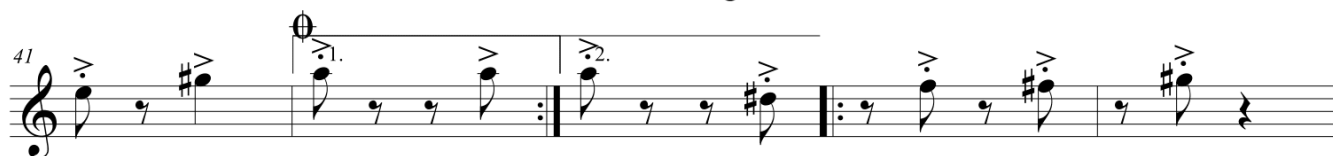

D.S.2 al Coda

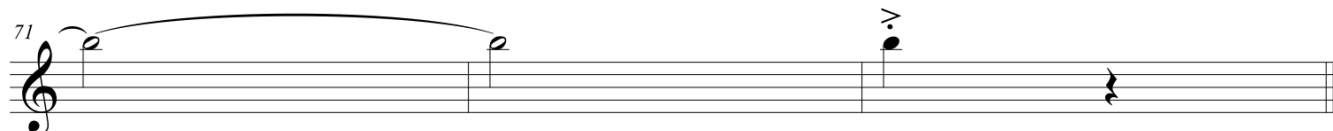

Trumpet in B \flat 2

Divisor de Águas Frevo de Rua

Capitão Zuzinha

Kidbone+55 81 98855-1688

- Measure 6: First ending bracket with first and second endings.
- Measure 11: Second ending bracket with first and second endings.
- Measure 16: Third ending bracket with first and second endings.
- Measure 21: Fourth ending bracket with first and second endings.
- Measure 26: Fifth ending bracket with first and second endings, D.C. al Coda marking.
- Measure 31: Sixth ending bracket with first and second endings, Coda symbol.
- Measure 36: Seventh ending bracket with first and second endings, Coda symbol.

PATROCÍNIO

APOIO

REALIZAÇÃO

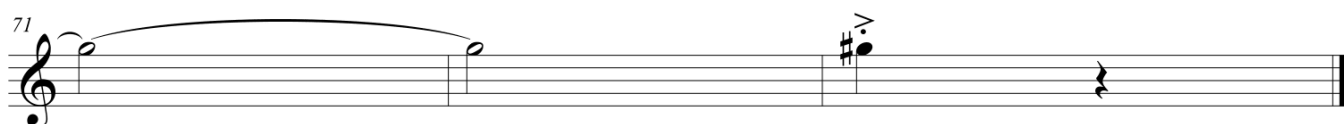

Trumpet in B \flat 3

Divisor de Águas

Frevo de Rua

Capitão Zuzinha
Kidbone+55 81 98855-1688

D.C.

6

11

16

21

26

31

36

D.C. al Coda

1.

2.

2

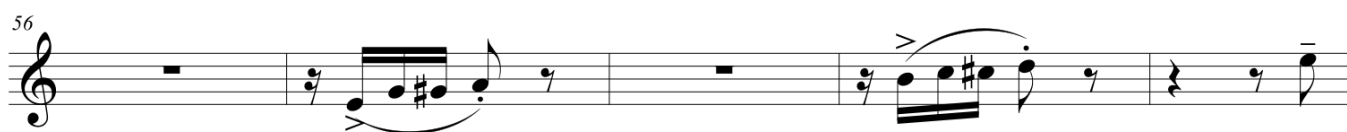
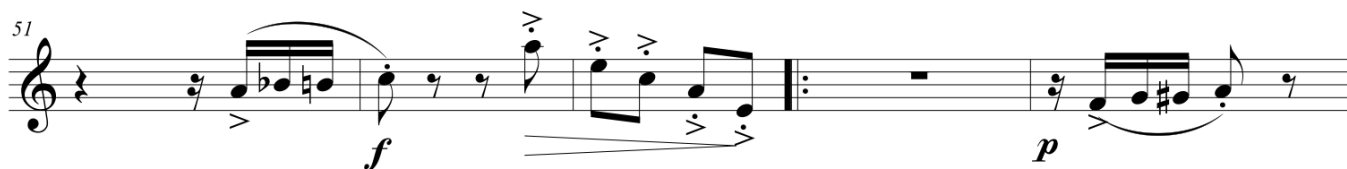
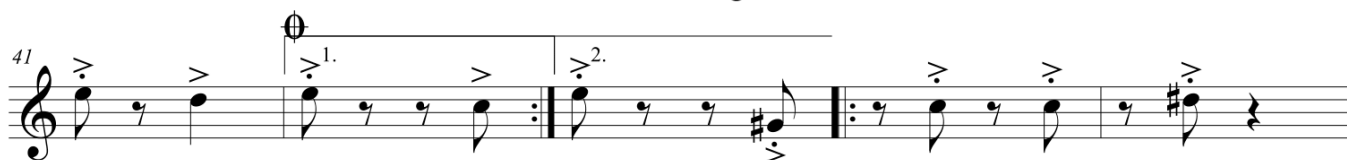

D.S.2 al Coda

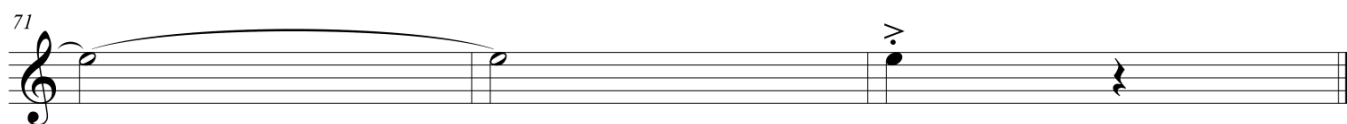

Trumpet in B \flat 4

Divisor de Águas Frevo de Rua

Capitão Zuzinha

Kidbone+55 81 98855-1688

6

11

16

21

26

31

36

D.C. al Coda

Coda

Divisor de Águas

Frevo de Rua

Capitão Zuzinha

Kidbone+55 81 98855-1688

6

11

16

21

26

31

36

D.C.

D.C. al Coda

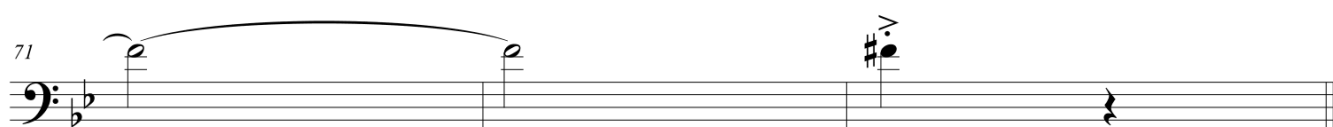
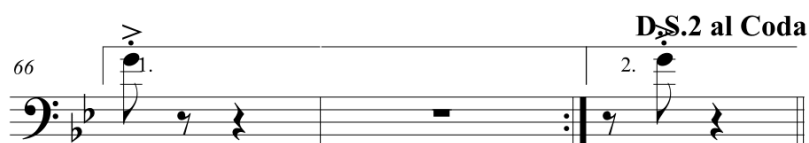
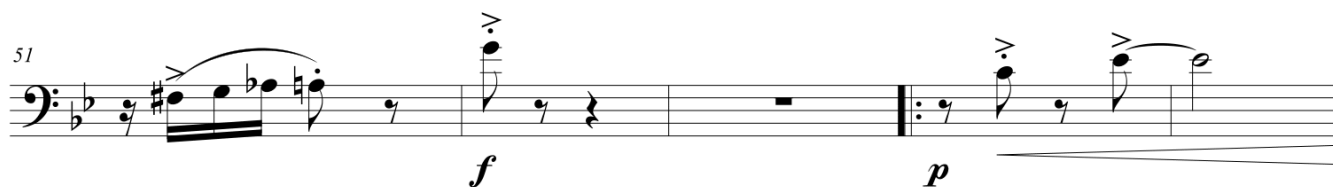
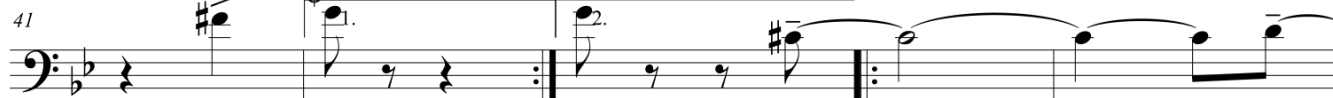

Divisor de Águas

Frevo de Rua

Capitão Zuzinha
Kidbone+55 81 98855-1688

6

11

16

21

26

31

36

D.C.

1.

2.

D.C. al Coda

2

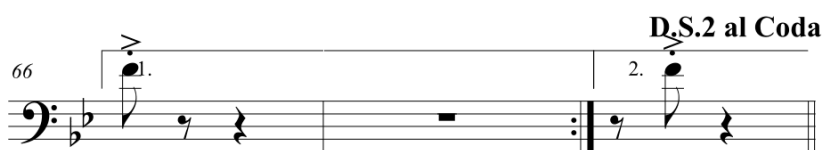
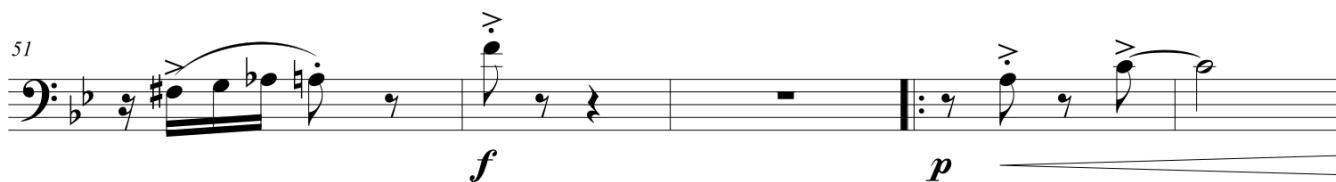

D.S.2 al Coda

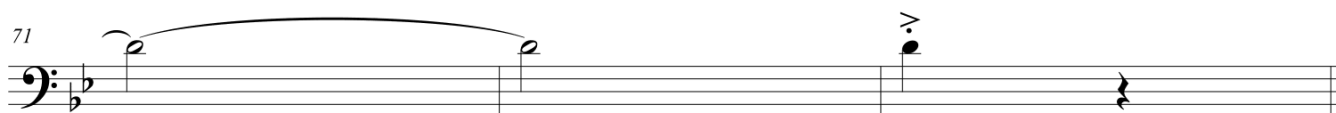

Divisor de Águas

Frevo de Rua

Capitão Zuzinha
Kidbone+55 81 98855-1688

D.C.

6

11

16

21

D.C. al Coda

26

31

36

41

46

51

f *p*

56

61

2

66

D.S.2 al Coda

71

Divisor de Águas

Frevo de Rua

Capitão Zuzinha

Kidbone+55 81 98855-1688

D.C.

7

13

19

D.C. al Coda

25

36

42

48

f

54

p

60

D.S.2 al Coda

66

72

Divisor de Águas

Frevo de Rua

Capitão Zuzinha

Kidbone+55 81 98855-1688

24

D.C

6

1.

2.

2

12

D.C. al Coda

33

Gm7

E^b7.9

Dm7.9

Cm7.9

B^bmaj7.9

Cm7.9

Dm7.9

Am7(b5)

D7(b9)

Gm7

43

Gm7

F[#]7/A^b

G7/A

A^b7/B^b

D7(b9)

51

Gm7

Am7(b5)

Gm7

D7(b9)

G7(b9)

f

p

D.S.2 al Coda

61

Cm7.9

Gm7

Gm7

Gm7

70

Gm7

Gmaj7.9

Gmaj7.9

Divisor de Águas

Frevo de Rua

Capitão Zuzinha
Kidbone+55 81 98855-1688

D.C.

10 2.

D.C. al Coda

20 2. \emptyset

29 \emptyset D dim/E D \flat dim/E \flat C dim/D Gm7 \emptyset E \flat 7.9 Dm7.9 Cm7.9 B \flat maj7.9

39 Cm7.9 Dm7.9 Am7(\flat 5) D7(\flat 9) \emptyset Gm7 Gm7 F \sharp 7/A \flat G7/A

47 A \flat 7/B \flat D7(\flat 9) Gm7 Am7(\flat 5) *f* *p*

55 Gm7 D7(\flat 9) G7(\flat 9) Cm7.9 Gm7

66 **D.S.2 al Coda** Gm7 Gm7 1. 2. \emptyset Gm7 Gmaj7.9 Gmaj7.9

Divisor de Águas Frevo de Rua

Kidbone+55 81 98855-1688

LEI DE
INCENTIVO
À CULTURA

CERVEJARIA
ambev

www.visit.recife.br

Recife
CABANHA CORADORA

 **RECIFE**
PREFEITURA DO CABO

SECRETARIA DE CULTURA E PATRIMÔNIO

ORQUESTRA
ARRUANDOS

MINISTÉRIO DA
CULTURA

Divisor de Águas

Pno.

51

Gm7 Am7(b5) Gm7 D7(b9) G7(b9) Cm7.9

f *p*

63

Gm7 Gm7 **D.S. al Coda** Gm7

1. 2.

Gm7 Gmaj7.9

72

Gmaj7.9

Pno.

Divisor de Águas Frevo de Rua

Capitão Zuzinha
Kidbone+55 81 98855-1688

49

55

61

D.S.2 al Coda

67

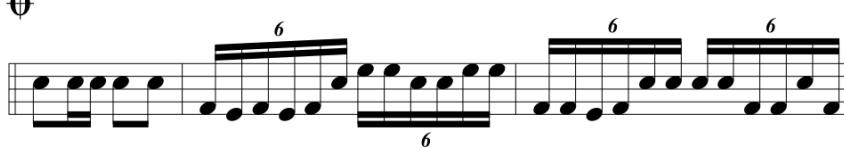

73

Divisor de Águas

Frevo de Rua

Capitão Zuzinha
Kidbone+55 81 98855-1688

D.C.

2/4

7

1. 2.

13

19

1.

25

2. **D.C. al Coda**

31

2

37

1.

43

2.

49

55

61

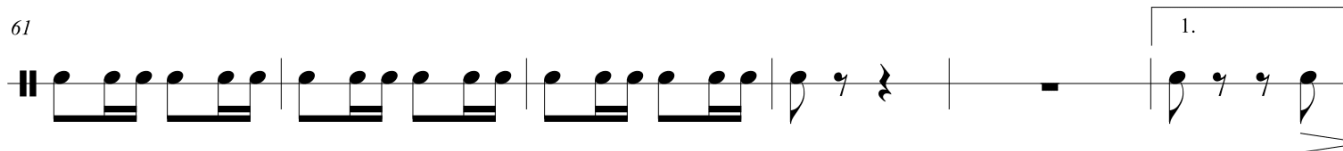

D.S.2 al Coda

67

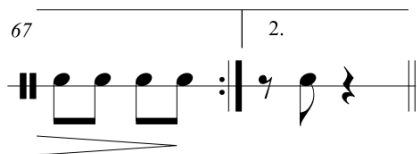

Ø

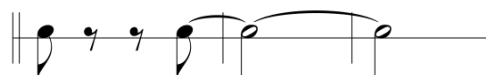

73

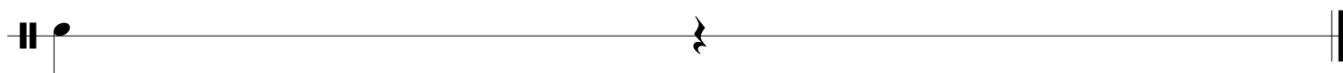

Divisor de Águas

Frevo de Rua

Capitão Zuzinha

Kidbone+55 81 98855-1688

D.C.

2/4

1.

10 2.

D.C. al Coda

20 1. 2. \emptyset \emptyset

2

30

41 1. 2.

D.S.2 al Coda

62 1. 2. \emptyset

72

Tuba

Divisor de Águas

Frevo de Rua

Capitão Zuzinha

Kidbone+55 81 98855-1688

Measure 1: D.C.

Measure 7: 1. 2.

Measure 13: 1. 2.

Measure 19: 1.

Measure 25: D.C. al Coda

Measure 31: 2.

Measure 37: 1.

Measure 43: 2.

PATROCÍNIO

APOIO

REALIZAÇÃO

MINISTÉRIO DA CULTURA

49

55

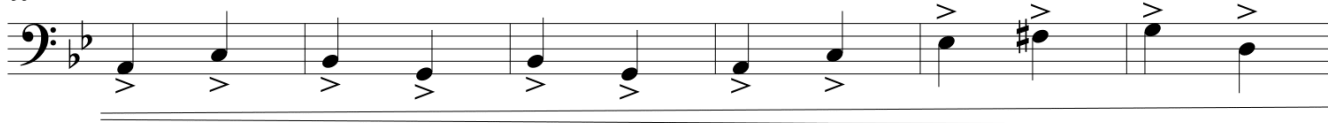

61

D.S.2 al Coda

67

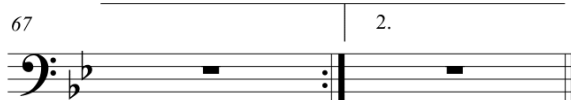

2.

73

