

Autor: Zezito Doceiro
Intérprete: Flávio Leandro (Quem ama cuida)
Intérprete e Autor: Dorgival Dantas (Pra você Voltar Pra mim)
Adaptacao: Claudivan Alves

INSTITUTO BOA VISTA DE MÚSICA - IBVM
02 OUTUBRO 2021 - BOA VISTA, RR

4

FL. *p*

FL. *p*

Ob. *p*

CL. 1 *p*

CL. 2 *p*

CL. 3 *p*

ALTO SAX.

ALTO SAX.

ALTO SAX.

TEN. SAX. *p*

TEN. SAX. *p*

BARI. SAX. *p*

BSN. *p*

TPT. 1

TPT. 2

TPT.

HN. 1

HN. 2

HN. 3

TBN. 1

TBN. 2

TBN.

B. TBN.

BAR.

EUPH.

TBA.

BASS

SOUSA.

BASS *G* *D⁷* *Em⁷* *Bm⁷*

GTR. *G* *D⁷* *Em⁷* *Bm⁷*

DR.

(5)(5)(5)(5)(5)(5)(5)(5)

8

FL. *mf*

FL. *mf*

Ob. *mf*

CL. 1 *mf*

CL. 2 *mf*

CL. 3 *mf*

ALTO SAX. *mf*

ALTO SAX. *mf*

ALTO SAX. *mf*

TEN. SAX. *mf*

TEN. SAX. *mf*

BARI. SAX. *mf*

BSEN. *mf*

TPT. 1 *mf*

TPT. 2 *mf*

TPT. *mf*

HN. 1 *mf*

HN. 2 *mf*

HN. 3 *mf*

TBN. 1 *mf*

TBN. 2 *mf*

TBN. *mf*

B. TBN. *mf*

BAR. *mf*

EUPH. *mf*

TBA. *mf*

BASS *mf*

SOUSA. *mf*

BASS *mf*

GTR. *mf*

DR. *mf*

C

D⁹/F#

Em⁷

Am⁷

D⁷

G

D⁷

[illegible]

17

FL. *p*

FL. *p*

OB. *p*

CL. 1 *p*

CL. 2 *p*

CL. 3 *p*

ALTO SAX. *p*

ALTO SAX. *p*

ALTO SAX. *p*

TEN. SAX. *p*

TEN. SAX. *p*

BARI. SAX. *p*

BSN. *p*

TPT. 1

TPT. 2

TPT.

HN. 1

HN. 2

HN. 3

TBN. 1

TBN. 2

TBN.

B. TBN.

BAR.

EUPH.

TBA.

BASS

SOUSA.

BASS

GTR.

DR.

SOLO

SOLO f

f

C

G

D⁹/F[♯]

Em⁷

Am⁷

D⁷

G

D⁷

22

FL. *mp*

FL. *mp*

Ob. *mp*

CL. 1 *mp*

CL. 2 *mp*

CL. 3 *mp*

ALTO SAX.

ALTO SAX.

ALTO SAX.

TEN. SAX.

TEN. SAX.

BARI. SAX.

BSN.

TPT. 1

TPT. 2

TPT.

HN. 1 *mp*

HN. 2 *mp*

HN. 3 *mp*

TBN. 1 *mp*

TBN. 2

TBN.

B. TBN.

BAR.

EUPH.

TBA.

BASS

SOUSA.

BASS

GTR.

DR.

G D⁹/F[♯] Em⁷ C Am⁷ D⁷

G D⁹/F[♯] Em⁷ C Am⁷ D⁷

26

FL. 1

FL. 2

OB.

CL. 1

CL. 2

CL. 3

ALTO SAX.

ALTO SAX.

ALTO SAX.

TEN. SAX.

TEN. SAX.

BARI. SAX.

BSN.

TPT. 1

TPT. 2

TPT.

HN. 1

HN. 2

HN. 3

TBN. 1

TBN. 2

TBN.

B. TBN.

BAR.

EUPH.

TBA.

BASS

SOUSA.

BASS

GTR.

DR.

31

$\text{♩} = 86$

FL. f 3

FL. f 3

OB. f 3

CL. 1 f 3

CL. 2 f 3

CL. 3 f 3

ALTO SAX.

ALTO SAX. f 3

ALTO SAX. f 3

TEN. SAX. f 3

TEN. SAX. f 3

BARI. SAX. f 3

BEN.

TPT. 1

TPT. 2

TPT. D^7

HN. 1

HN. 2

HN. 3

TBN. 1 mf

TBN. 2 mf

TBN. mf

B. TBN. mf

BAR. p

EUPH. p

TBA. p

BASS

SOUSA.

BASS $G \quad D^9/F\# \quad Em^7 \quad D^7 \quad G^7 \quad C^9 \quad G^7 \quad Am \quad Fm \quad C^9 \quad D^7 \quad G^7$

QTR. $G \quad D^9/F\# \quad Em^7 \quad D^7 \quad G^7 \quad C^9 \quad G^7 \quad Am \quad Fm \quad C^9 \quad D^7 \quad G^7$

DR. $\text{♩} = 86$

40

FL. *mp*

FL. *mp*

Ob. *mf*

CL. 1 *mp*

CL. 2 *mp*

CL. 3 *mp*

ALTO SAX.

ALTO SAX. *p*

ALTO SAX. *p*

TEN. SAX. *p*

TEN. SAX. *p*

BARI. SAX. *p*

BSEN. *p*

TPT. 1 *mf*

TPT. 2 *mf*

TPT. *mf*

HN. 1 *mf*

HN. 2 *mf*

HN. 3 *mf*

TBN. 1 *f*

TBN. 2 *f*

TBN. *f*

B. TBN. *f*

BAR. *f*

EUPH. *f*

TBA.

BASS

SOUSA.

BASS *C⁹ G⁷ C⁹ G/B B⁰⁷ Am⁷ A⁷ A⁷/G Dm⁷*

GTR.

DR.

[illegible]

66

FL.

FL.

Ob.

CL. 1

CL. 2

CL. 3

ALTO SAX.

ALTO SAX.

ALTO SAX.

TEN. SAX.

TEN. SAX.

BARI. SAX.

Bsn.

TPT. 1

TPT. 2

TPT.

HN. 1

HN. 2

HN. 3

TBN. 1

TBN. 2

TBN.

B. TBN.

BAR.

EUPH.

TBA.

BASS

SOUSA.

BASS

GTR.

DR.

Chord progression: G, G/B, C/E, C, D7, D7(add4), G7, G

74

FL.

FL.

Ob.

CL. 1

CL. 2

CL. 3

ALTO SAX.

ALTO SAX.

ALTO SAX.

TEN. SAX.

TEN. SAX.

BARI. SAX.

BSN.

TPT. 1

TPT. 2

TPT.

HN. 1

HN. 2

HN. 3

TBN. 1

TBN. 2

TBN.

B. TBN.

BAR.

EUPH.

TBA.

BASS

SOUSA.

BASS

GTR.

DR.

E7

G^o7

Am⁷

E7

G^o7

Am⁷

C⁷/E

82

FL. 1

FL. 2

OB.

CL. 1

CL. 2

CL. 3

ALTO SAX.

ALTO SAX.

ALTO SAX.

TEN. SAX.

TEN. SAX.

BARI. SAX.

BSN.

TPT. 1

TPT. 2

TPT.

HN. 1

HN. 2

HN. 3

TBN. 1

TBN. 2

TBN.

B. TBN.

BAR.

EUPH.

TBA.

BASS

SOUSA.

BASS

GTR.

DR.

F G7 C A7 D7 D7(add4) G7 C9 G7

F G7 C A7 D7 D7(add4) G7 C9 G7

f

90

FL.

FL.

Ob.

CL. 1

CL. 2

CL. 3

ALTO SAX.

ALTO SAX.

ALTO SAX.

TEN. SAX.

TEN. SAX.

BARI. SAX.

BSN.

mp

TPT. 1

TPT. 2

TPT.

HN. 1

HN. 2

HN. 3

TBN. 1

TBN. 2

TBN.

B. TBN.

SAR.

EUPH.

TBA.

BASS

SOUSA.

C

E7

Am7

A7

Dm7

A7

Dm7

C

E7

Am7

A7

Dm7

A7

Dm7

QTR.

DR.

97

FL.

FL.

OB.

CL. 1

CL. 2

CL. 3

ALTO SAX.

ALTO SAX.

ALTO SAX.

TEN. SAX.

TEN. SAX.

BARI. SAX.

BSN.

TPT. 1

TPT. 2

TPT.

HN. 1

HN. 2

HN. 3

TBN. 1

TBN. 2

TBN.

B. TBN.

BAR.

EUPH.

TBA.

BASS

SOUSA.

BASS

GTR.

DR.

Dm7 E7 8° Am Am7/G Fm C D7 G7 G7

Dm7 E7 8° Am Am7/G Fm C D7 G7 G7

106

FL. *mp*

FL. *mp*

Ob.

CL. 1

CL. 2

CL. 3

ALTO SAX.

ALTO SAX. *mp*

ALTO SAX. *mp*

TEN. SAX. *mp*

TEN. SAX. *mp*

BARI. SAX.

B.SN. *mp*

TPT. 1

TPT. 2

TPT.

HN. 1

HN. 2

HN. 3

T.SN. 1

T.SN. 2

T.SN.

B. T.SN.

BAR.

EUPH.

T.SA.

BASS

SOUSA.

BASS

GTR.

DR.

C E7 Am7 A7 Dm7 A7 Dm7 Dm7 E7 8°

C E7 Am7 A7 Dm7 A7 Dm7 Dm7 E7 8°

116

To CODA ⊕

D.S. AL CODA

FL.

FL.

Ob.

CL. 1

CL. 2

CL. 3

ALTO SAX.

ALTO SAX.

ALTO SAX.

TEN. SAX.

TEN. SAX.

BARI. SAX.

Bsn.

TPT. 1

TPT. 2

TPT.

HN. 1

HN. 2

HN. 3

Tbn. 1

Tbn. 2

Tbn.

B. Tbn.

BAR.

EUPH.

TBA.

BASS

SOUSA.

BASS

GTR.

DR.

Am7 Fm C A7/C# D7 G7 C9 G7

Am7 Fm C A7/C# D7 G7 C9 G7

To CODA ⊕

D.S. AL CODA

CODA ⊕

CODA ⊕

Quem ama cuida

FLUTE 1

Autor: Zezito Doceiro
Intérprete: Flávio Leandro (Quem ama cuida)
Intérprete e Autor: Dorgival Dantas (Pra você Voltar Pra mim)
Adaptação: Claudivan Alves

$\text{♩} = 74$

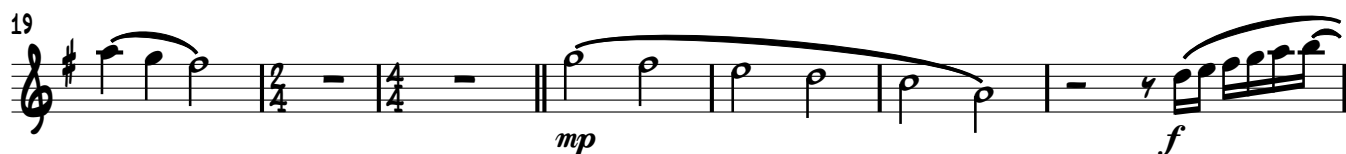

PRA VOCÊ VOLTAR PRA MIM

FLUTE 1

33 $\text{♩} = 86$

f 3 3 3

40 *mp* 2 2

50

58

69

80 3

90 *f* 3

99 3 3 3

106 *mp*

118 *f* 3

TO CODA ⊕ D.S. AL CODA CODA ⊕

Quem ama cuida

FLUTE 2

Autor: Zezito Doceiro
Intérprete: Flávio Leandro (Quem ama cuida)
Intérprete e Autor: Dorgival Dantas (Pra você Voltar Pra mim)
Adaptação: Claudivan Alves

$\text{♩} = 74$

mf

4

p

9

mf *f*

13

16

p

22

mp *f*

27

3 3 *mf*

30

33 $\text{♩} = 86$ ♩

39 *mp*

47

58

69

80

90 *f*

99

106 *mp*

118 *f*

To CODA ⌂ D.S. AL CODA CODA ⌂

Detailed description of the musical score: The score is for a flute part, measures 33 to 118. It begins with a tempo marking of quarter note = 86 and a repeat sign. The key signature has one sharp (F#). The time signature is 2/4. The music includes several triplet markings (3) and slurs. Dynamic markings include *f* (forte) and *mp* (mezzo-piano). The piece ends with a Coda section, indicated by a double bar line and the word 'CODA' with a Coda symbol. The final measure is marked with a forte *f* and a triplet.

Quem ama cuida

080E

Autor: Zezito Doceiro
Intérprete: Flávio Leandro (Quem ama cuida)
Intérprete e Autor: Dorgival Dantas (Pra você Voltar Pra mim)
Adaptação: Claudivan Alves

$\text{♩} = 74$

p

4 *p*

9 *mf* *f*

13

16 *p*

22 *mp* *f*

27 *p*

30

33 $\text{♩} = 86$

39

45

58

70

81

90

97

104

111

120

f 3 3 3 3 3

mf 2 8

mf 2

3 3 3 3 3

f 3 3 3 3 3

f 3

f 3

To CODA \oplus

D.S. AL CODA

CODA \oplus

Quem ama cuida

1ST CLARINET IN B \flat

Autor: Zezito Doceiro
Intérprete: Flávio Leandro (Quem ama cuida)
Intérprete e Autor: Dorgival Dantas (Pra você Voltar Pra mim)
Adaptação: Claudivan Alves

$\text{♩} = 74$

mf

4 *p*

9 *mf* *f*

13

16 *p*

22 *mp* *f*

27 *mf*

30

33 $\text{♩} = 86$ ♩

39 *mp*

48 2

58

68

78 3

90 *f* 3

99 3

106

118 To CODA ♩ D.S. AL CODA CODA ♩

f 3

Quem ama cuida

2ND CLARINET IN B \flat

Autor: Zezito Doceiro
Intérprete: Flávio Leandro (Quem ama cuida)
Intérprete e Autor: Dorgival Dantas (Pra você Voltar Pra mim)
Adaptação: Claudivan Alves

$\text{♩} = 74$

mf

p

mf *f*

p

mp *f*

mf

mf

33 $\text{♩} = 86$ ♩

39 *mp*

48 2

58

68

78 ♩ 3

90 *f* 3

99 3

106

118 To CODA ♩ D.S. AL CODA CODA ♩

f 3

Quem ama cuida

3RD CLARINET IN Bb

Autor: Zezito Doceiro
Intérprete: Flávio Leandro (Quem ama cuida)
Intérprete e Autor: Dorgival Dantas (Pra você Voltar Pra mim)
Adaptação: Claudivan Alves

♩ = 74

4

9

13

16

22

27

30

3RD CLARINET IN B \flat

2

33 $\text{♩} = 86$ ♩

39

48

58

68

78

90

99

106

118 To CODA ⦿ D.S. AL CODA

CODA ⦿

ALTO SAXOPHONE SOLO

Quem ama cuida

Autor: Zezito Doceiro

Intérprete: Flávio Leandro (Quem ama cuida)

Intérprete e Autor: Dorgival Dantas (Pra você Voltar Pra mim)

Adaptação: Claudivan Alves

♩ = 74

3

SOLO

ff

6

9

13

5

SOLO

f

21

24

3

3

7

33

♩ = 86

8

16

58

16

16

90

16

13

To CODA

120

D.S. AL CODA

CODA

4

Quem ama cuida

ALTO SAXOPHONE 1

Autor: Zezito Doceiro
Intérprete: Flávio Leandro (Quem ama cuida)
Intérprete e Autor: Dorgival Dantas (Pra você Voltar Pra mim)
Adaptação: Claudivan Alves

♩ = 74

SOLO

p

4

7

10

13

mp *p*

18

SOLO *f* *f*

22

25

p

29

p

33 $\text{♩} = 86$

f 3 3 3

39 *p*

47

58

70

80 3

90 *f* 3

98 3

106 *mp*

118 *f* 3

TO CODA ⊕ D.S. AL CODA CODA ⊕

Detailed description of the musical score: The score is for the Alto Saxophone 1 part. It begins at measure 33 with a tempo marking of quarter note = 86. The key signature has three sharps (F#, C#, G#). The time signature is 2/4. The music starts with a forte (f) dynamic and features several triplet markings. Measures 39-46 show a transition to piano (p). Measures 47-57 continue with a melodic line. Measures 58-69 show a more active passage. Measures 70-79 continue the melodic development. Measures 80-89 include a triplet and a forte (f) dynamic. Measures 90-97 show a melodic line with a forte (f) dynamic and a triplet. Measures 98-105 continue the melodic line. Measure 106 is marked mezzo-piano (mp). Measures 107-117 show a melodic line with a fortissimo (f) dynamic and a triplet. The piece concludes with a Coda symbol and a 'D.S. AL CODA' instruction, followed by a final Coda section.

Quem ama cuida

ALTO SAXOPHONE 2

Autor: Zezito Doceiro
Intérprete: Flávio Leandro (Quem ama cuida)
Intérprete e Autor: Dorgival Dantas (Pra você Voltar Pra mim)
Adaptação: Claudivan Alves

$\text{♩} = 74$

p

p *mf*

mp

p *f*

p

p

$\text{♩} = 86$ 

33 *f* 3

39 *p*

48

58

70

80 3

90 *f* 3

99 3

106 *mp*

117 To CODA \oplus D.S. AL CODA 3 *f*

122 CODA \oplus

Quem ama cuida

TENOR SAXOPHONE 1

Autor: Zezito Doceiro
Intérprete: Flávio Leandro (Quem ama cuida)
Intérprete e Autor: Dorgival Dantas (Pra você Voltar Pra mim)
Adaptação: Claudivan Alves

$\text{♩} = 74$

p

p *mf*

mp

p *f*

p

p

p

TENOR SAXOPHONE 1

33 $\text{♩} = 86$ 

39 *p*

48

58

70

81 3

90 *f* 3

98 3

106 *mp*

114 To CODA 

120 D.S. AL CODA CODA 

Quem ama cuida

TENOR SAXOPHONE 2

Autor: Zezito Doceiro
Intérprete: Flávio Leandro (Quem ama cuida)
Intérprete e Autor: Dorgival Dantas (Pra você Voltar Pra mim)
Adaptação: Claudivan Alves

$\text{♩} = 74$

4

p *mf*

13

mp

17

p *f*

22

25

p

29

33 $\text{♩} = 86$ 

39 *f* 3 3 3

48 *p*

58

70

81 3

90 *f* 3

98 3 3

106 *mp*

114 To CODA 

120 D.S. AL CODA CODA 

Quem ama cuida

BARITONE SAXOPHONE

Autor: Zezito Doceiro
Intérprete: Flávio Leandro (Quem ama cuida)
Intérprete e Autor: Dorgival Dantas (Pra você Voltar Pra mim)
Adaptação: Claudivan Alves

$\text{♩} = 74$

4

13

17

22

29

33

$\text{♩} = 86$

38

42

BARITONE SAXOPHONE

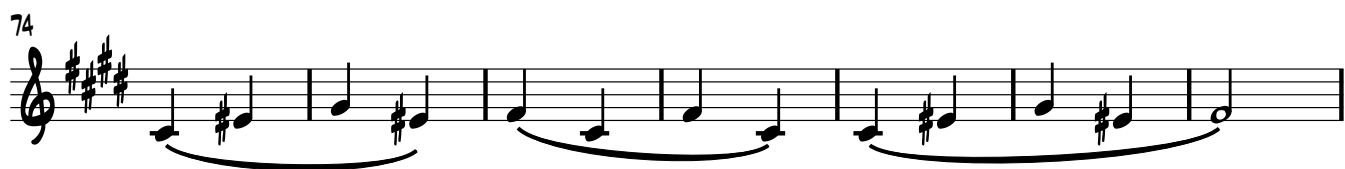
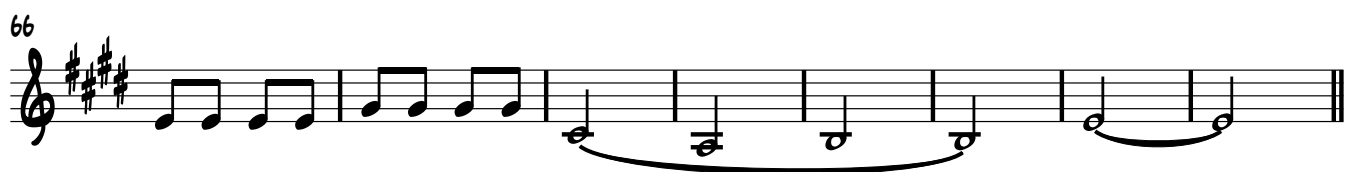

Quem ama cuida

BASSOON

Autor: Zezito Doceiro

Intérprete: Flávio Leandro (Quem ama cuida)

Intérprete e Autor: Dorgival Dantas (Pra você Voltar Pra mim)

Adaptação: Claudivan Alves

♩ = 74

4

12

17

22

28

33

42

55

V.S.

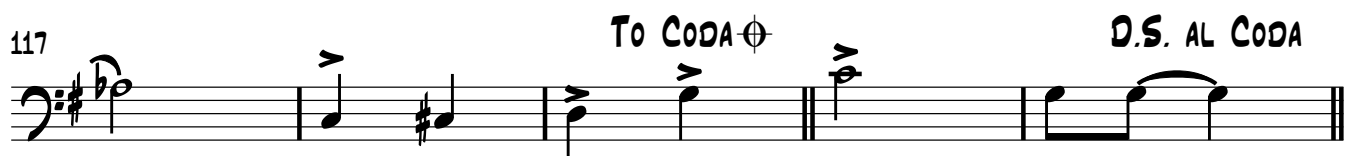
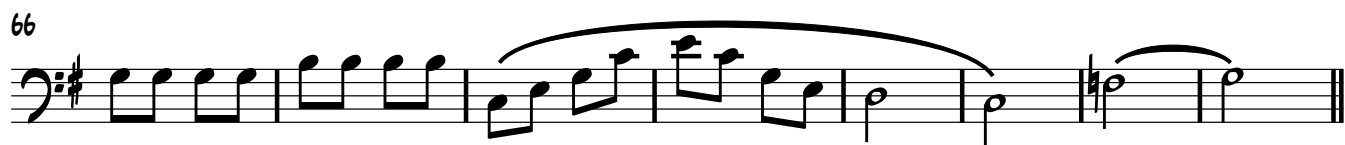

CODA

122

Quem ama cuida

1ST TRUMPET IN B \flat

Autor: Zézito Doceiro

Intérprete: Flávio Leandro (Quem ama cuida)

Intérprete e Autor: Dorgival Dantas (Pra você Voltar Pra mim)

Adaptação: Claudivan Alves

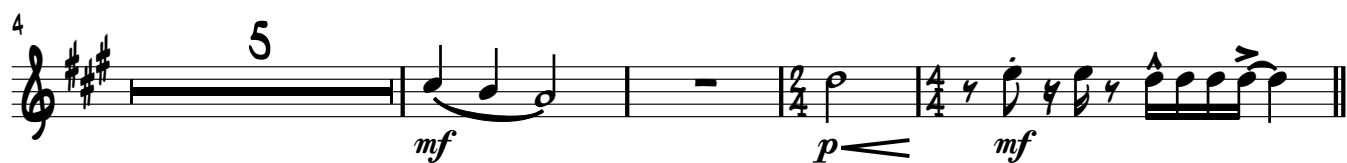

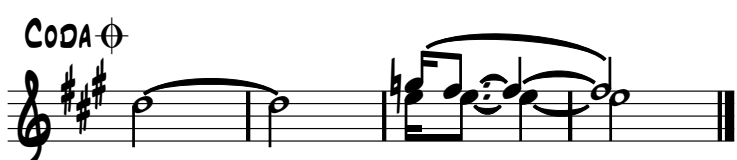
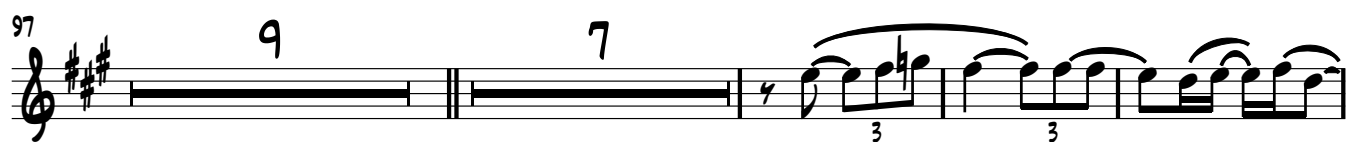

Quem ama cuida

2ND TRUMPET IN B \flat

Autor: Zezito Doceiro
Intérprete: Flávio Leandro (Quem ama cuida)
Intérprete e Autor: Dorgival Dantas (Pra você Voltar Pra mim)
Adaptação: Claudivan Alves

$\text{♩} = 74$

$\text{♩} = 86$

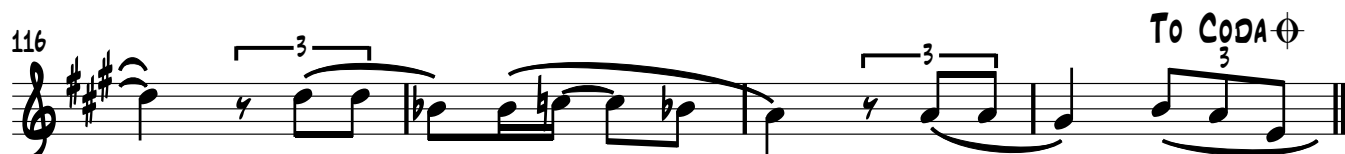
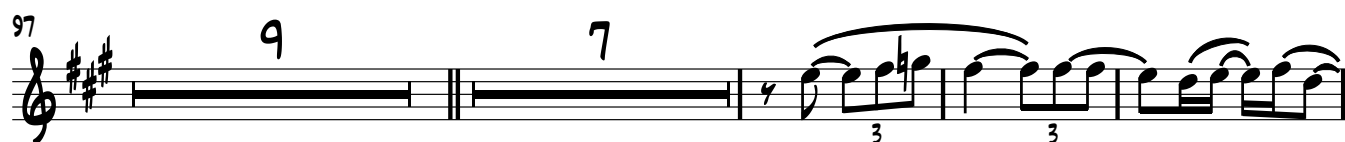
2ND TRUMPET IN B \flat 

Quem ama cuida

3RD TRUMPET IN B \flat

Autor: Zezito Doceiro
Intérprete: Flávio Leandro (Quem ama cuida)
Intérprete e Autor: Dorgival Dantas (Pra você Voltar Pra mim)
Adaptação: Claudivan Alves

$\text{♩} = 74$

mf

4 5 *mf* *p* *mf*

13 3

21 3 *p*

29 *mf*

33 $\text{♩} = 86$

42 2 *mf* 2 7

Quem ama cuida

1ST HORN IN F

Autor: Zezito Doceiro
Intérprete: Flávio Leandro (Quem ama cuida)
Intérprete e Autor: Dorgival Dantas (Pra você Voltar Pra mim)
Adaptação: Claudivan Alves

♩ = 74

p

2

6

3

mf *mp*

13

20

mp *p*

27

p

33

07 ♩ = 86

42

2 2 8

mf

[illegible]

74 

84 

90

97

106

113 To CODA

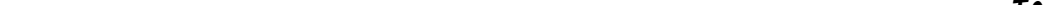

113 To CODA

120 **D.S. AL CODA**

[illegible]

Quem ama cuida

2ND HORN IN F

Autor: Zezito Doceiro
Intérprete: Flávio Leandro (Quem ama cuida)
Intérprete e Autor: Dorgival Dantas (Pra você Voltar Pra mim)
Adaptação: Claudivan Alves

$\text{♩} = 74$

p

5 *mf* *mp*

13

19 *mp*

25 *p* *p*

30

33 $\text{♩} = 86$ *C*

42 *mf*

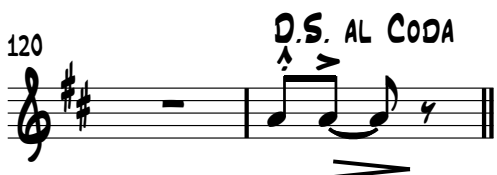
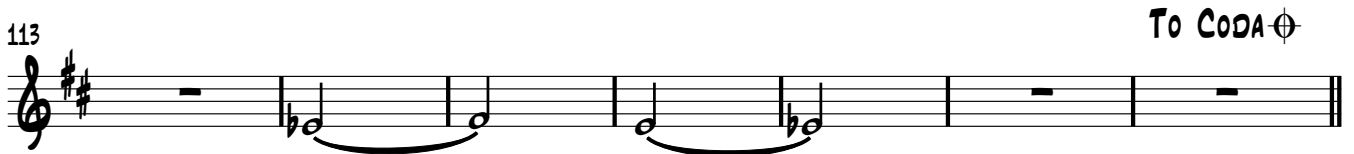
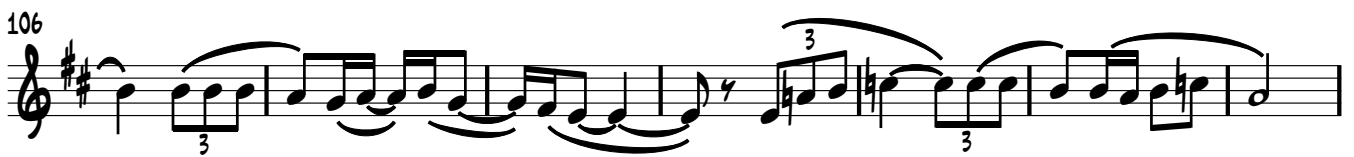
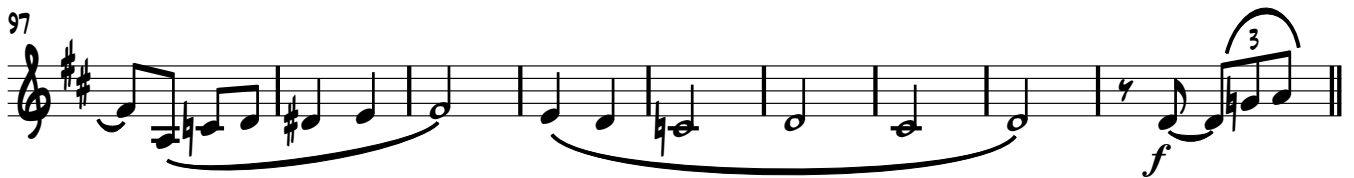

Quem ama cuida

3RD HORN IN F

Autor: Zezito Doceiro

Intérprete: Flávio Leandro (Quem ama cuida)

Intérprete e Autor: Dorgival Dantas (Pra você Voltar Pra mim)

Adaptação: Claudivan Alves

♩ = 74

p

4 5

mf *mp*

13

20

mp *p*

27

p

33

♩ = 86

42

2 2 8

mf

Quem ama cuida

1ST TENOR TROMBONE

Autor: Zezito Doceiro

Intérprete: Flávio Leandro (Quem ama cuida)

Intérprete e Autor: Dorgival Dantas (Pra você Voltar Pra mim)

Adaptação: Claudivan Alves

♩ = 74

4 *p* 3 *mf* *mp*

13 *mf* *f* SOLI

17 3 *f*

22 *mp* *p*

27 *p*

33 ♩ = 86 *mf* *f*

42

49 3 3

58

6

mf

3

f

74

3 3

3 3

81

3 3

88

mp

96

f

3

106

3 3 3

113

6

TO CODA

D.S. AL CODA

CODA

Quem ama cuida

2ND TENOR TROMBONE

Autor: Zézito Doceiro

Intérprete: Flávio Leandro (Quem ama cuida)

Intérprete e Autor: Dorgival Dantas (Pra você Voltar Pra mim)

Adaptação: Claudivan Alves

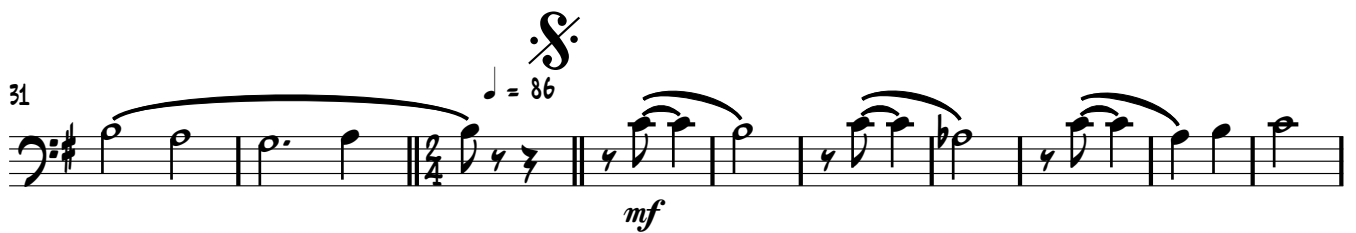
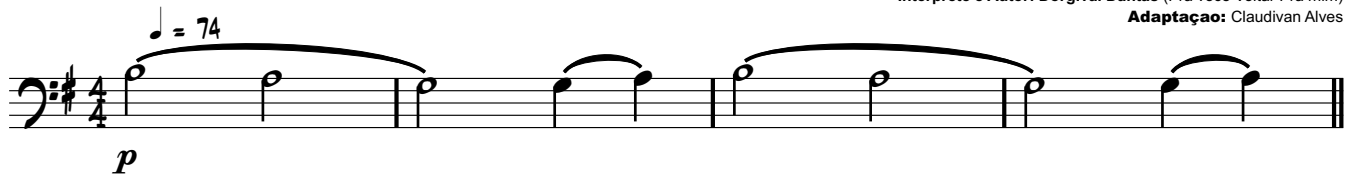

58

mf *f*

74

mf *f*

81

mf *f*

88

mp *f*

97

mf *f*

106

mf *f*

113

mf *f*

Quem ama cuida

3RD TENOR TROMBONE

Autor: Zezito Doceiro
Intérprete: Flávio Leandro (Quem ama cuida)
Intérprete e Autor: Dorgival Dantas (Pra você Voltar Pra mim)
Adaptação: Claudivan Alves

♩ = 74

p

4

3

mf *mp*

13

mf *f*

17

22

3

p *p*

31

♩ = 86

mf

41

f

49

3 3

3RD TENOR TROMBONE

2

58

mf *f*

74

mp *f*

81

mp *f*

89

mp *f*

97

mp *f*

106

mp *f*

113

mp *f*

To CODA ⊕ D.S. AL CODA CODA ⊕

Quem ama cuida

BASS TROMBONE

Autor: Zezito Doceiro
Intérprete: Flávio Leandro (Quem ama cuida)
Intérprete e Autor: Dorgival Dantas (Pra você Voltar Pra mim)
Adaptação: Claudivan Alves

$\text{♩} = 74$

4

3

mf *mp*

13

mf *f*

17

22

3

p *p*

$\text{♩} = 86$

31

mf

41

f

49

3 3

BASS TROMBONE

2

58

6

mf

3

f

74

3 3 3 3

81

3 3

88

mp

97

f

3

106

3 3 3

113

6

To CODA ⊕

D.S. AL CODA

CODA ⊕

Quem ama cuida

BARITONE

Autor: Zezito Doceiro
Intérprete: Flávio Leandro (Quem ama cuida)
Intérprete e Autor: Dorgival Dantas (Pra você Voltar Pra mim)
Adaptação: Claudivan Alves

1. *p*

4. *mf* *mp*

12. *mf*

16. *f*

20.

26. *p* *p*

30. *p*

33 $\text{♩} = 86$

42 *f*

48

55 *mf*

70 *f*

78

83

90 *mp*

98 *f*

106

112 To CODA \oplus

120 D.S. AL CODA CODA \oplus

Quem ama cuida

BOMBARDINO C

Autor: Zezito Doceiro

Intérprete: Flávio Leandro (Quem ama cuida)

Intérprete e Autor: Dorgival Dantas (Pra você Voltar Pra mim)

Adaptação: Claudivan Alves

♩ = 74

4

3

p *p* *mf* *mp*

12

mf

16

f

20

26

32

p *p* *p*

♩ = 86

40

f

47

52

3 3

Quem ama cuida

TUBA

Autor: Zezito Doceiro
Intérprete: Flávio Leandro (Quem ama cuida)
Intérprete e Autor: Dorgival Dantas (Pra você Voltar Pra mim)
Adaptação: Claudivan Alves

$\text{♩} = 74$

4

12

16

20

27

33 $\text{♩} = 86$ $\text{♩} \text{ } \text{♩} \text{ } \text{♩}$

41

50

V.S.

Quem ama cuida

BASS IN E \flat

Autor: Zezito Doceiro
Intérprete: Flávio Leandro (Quem ama cuida)
Intérprete e Autor: Dorgival Dantas (Pra você Voltar Pra mim)
Adaptação: Claudivan Alves

$\text{♩} = 74$

mf

4

mf

12

mf

16

21

27

mf

33

$\text{♩} = 86$

41

50

58

67

74

83

90

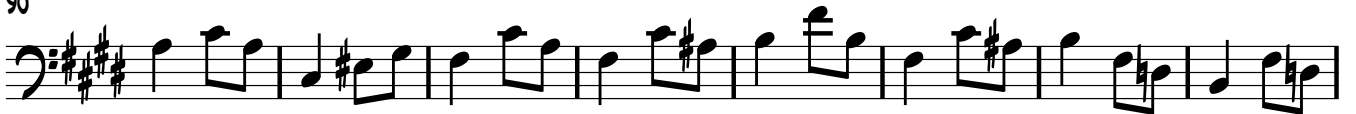

98

106

113

120

CODA

Quem ama cuida

SOUSAPHONE IN B \flat

Autor: Zezito Doceiro
Intérprete: Flávio Leandro (Quem ama cuida)
Intérprete e Autor: Dorgival Dantas (Pra você Voltar Pra mim)
Adaptação: Claudivan Alves

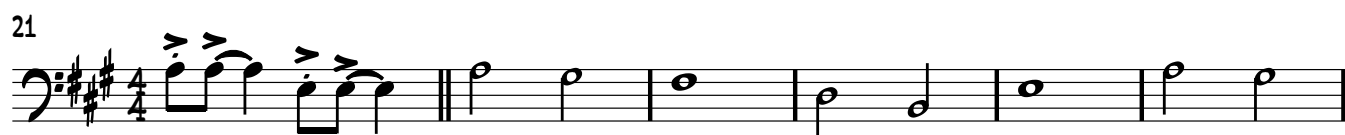
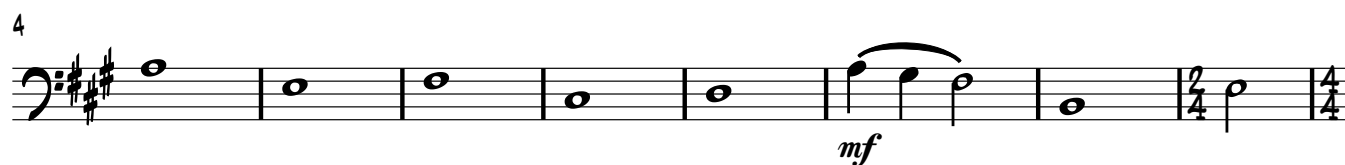

50

58

66

74

83

90

98

106

113

To CODA \oplus 

120

D.S. AL CODA

CODA \oplus 

Quem ama cuida

BAIXO DE CORDAS

Autor: Zezito Doceiro
Intérprete: Flávio Leandro (Quem ama cuida)
Intérprete e Autor: Dorgival Dantas (Pra você Voltar Pra mim)
Adaptação: Claudivan Alves

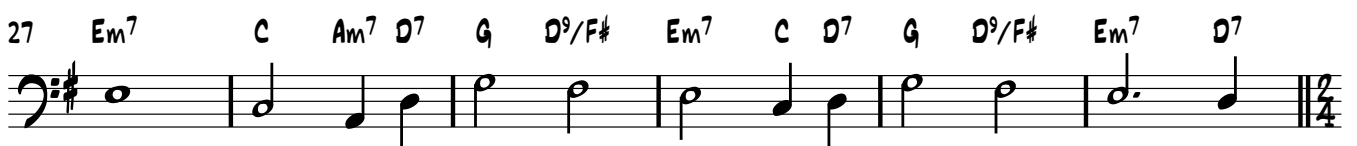
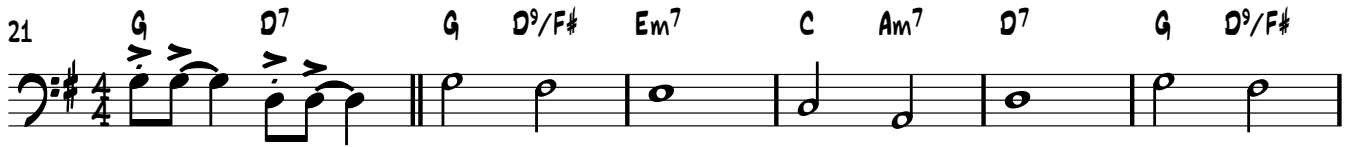
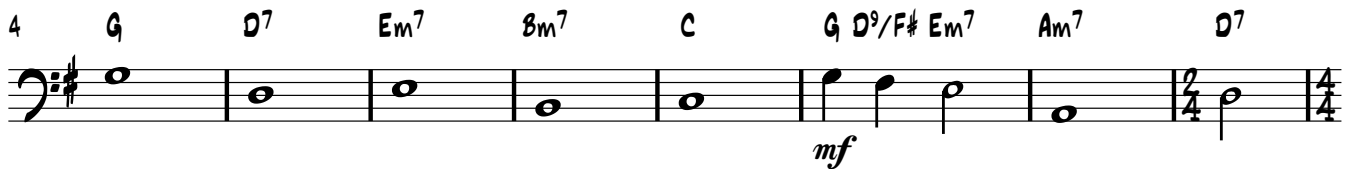

V.S.

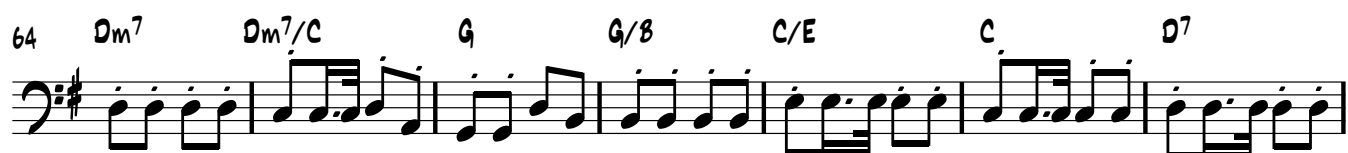

106 C E⁷ Am⁷ A⁷ Dm⁷ A⁷ Dm⁷

113 Dm⁷ E⁷ B^o Am⁷ Fm C A⁷/C# D⁷ G⁷ To CODA ⊕

120 C⁹ D.S. AL CODA G⁷

CODA ⊕ F Fm Cmaj7(add9)

Quem ama cuida

BASE

Autor: Zezito Doceiro
Intérprete: Flávio Leandro (Quem ama cuida)
Intérprete e Autor: Dorgival Dantas (Pra você Voltar Pra mim)
Adaptação: Claudivan Alves

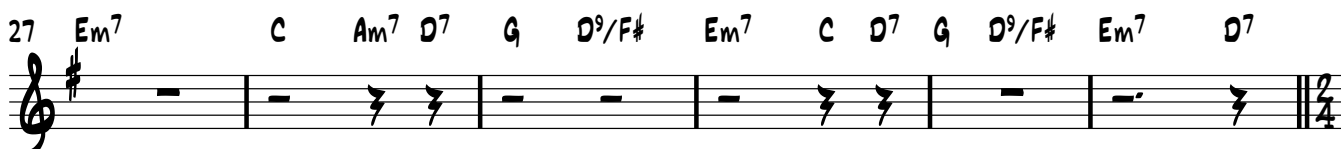
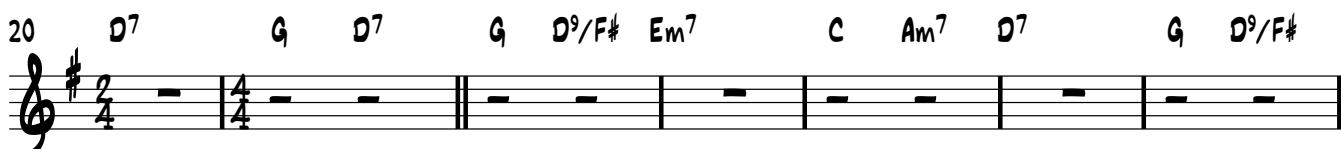
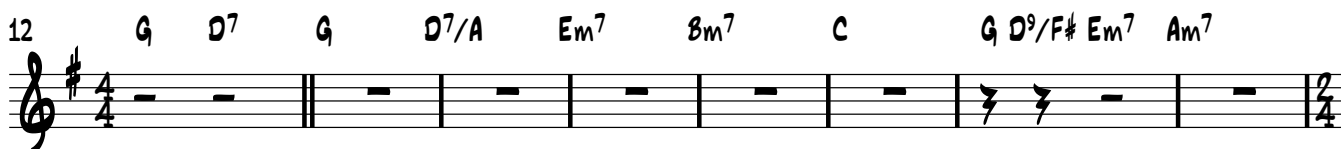
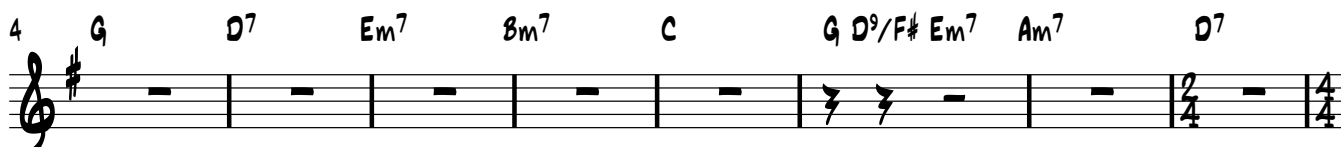

♩ = 86

33 G^7 C^9 G^7 Am Fm C^9 D^7 G^7 C^9 G^7

42 C^9 G/B B° Am^7 A^7 A^7/G Dm^7 Dm^7/C G G/B C/E C D^7

55 $\text{D}^7(\text{add}4)$ G^7 $\text{G}^7(\text{add}13)$ C G B° Am^7 A^7 A^7/G

64 Dm^7 Dm^7/C G G/B C/E C D^7 $\text{D}^7(\text{add}4)$ G^7 G

74 E^7 B° Am^7 E^7 B° Am^7 C^7/E F G^7 C A^7

86 D^7 $\text{D}^7(\text{add}4)$ G^7 C^9 G^7 C E^7 Am^7 A^7 Dm^7 A^7

96 Dm^7 Dm^7 E^7 B° Am Am^7/G Fm C D^7 G^7 G^7

106 C E^7 Am^7 A^7 Dm^7 A^7 Dm^7 Dm^7 E^7 B° Am^7 Fm

118 **To CODA** C $\text{A}^7/\text{C}^\sharp$ D^7 G^7 **D.S. AL CODA** C^9 G^7 **CODA** F Fm $\text{C}^{\text{maj}7}(\text{add}9)$

Quem ama cuida

DRUM SET

Autor: Zezito Doceiro
Intérprete: Flávio Leandro (Quem ama cuida)
Intérprete e Autor: Dorgival Dantas (Pra você Voltar Pra mim)
Adaptação: Claudivan Alves

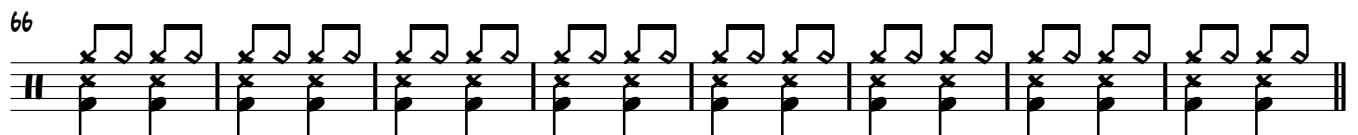
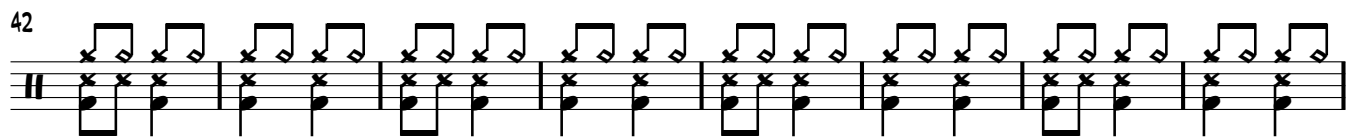
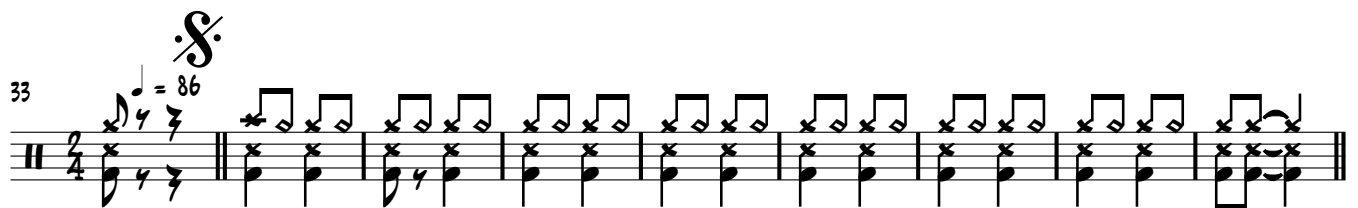
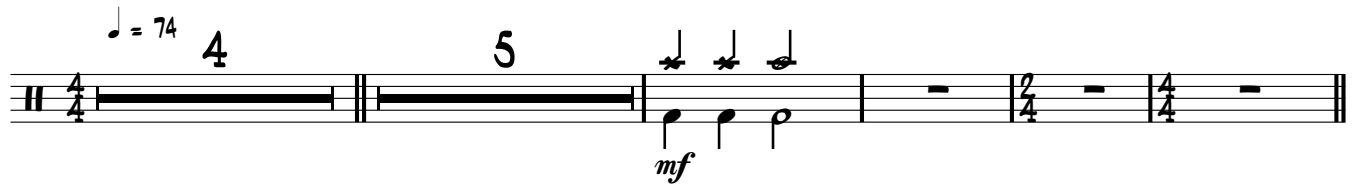

v.s.

82

f

90

98

106

113

To CODA ⊕

120

D.S. AL CODA

CODA ⊕