

O Homem

Grade

Roberto Carlos e Erasmo Carlos

Adaptação: Sgt Claudivan

♩ = 70

Flauta

1 Clarinete

2 e 3 Clarinete

1 Alto

3 Alto

2 Tenor

4 Tenor

Sax Barítono

1 Trompete

2 Trompete

1 Trompa

2 Trompa

1 Trombone

2 Trombone

Bombardino

Baixo Sib

Bateria

9

Flauta

1 Clarinete

2 e 3 Clarinete

1 Alto

3 Alto

2 Tenor

4 Tenor

Sax Barítono

1 Trompete

2 Trompete

1 Trompa

2 Trompa

1 Trombone

2 Trombone

Bombardino

Baixo Sib

Bateria

17

Flauta

1 Clarinete

2 e 3 Clarinete

1 Alto

3 Alto

2 Tenor

4 Tenor

Sax Barítono

1 Trompete

2 Trompete

1 Trompa

2 Trompa

1 Trombone

2 Trombone

Bombardino

Baixo Sib

Bateria

25

Flauta

1 Clarinete

2 e 3 Clarinete

1 Alto

3 Alto

2 Tenor

4 Tenor

Sax Barítono

1 Trompete

2 Trompete

1 Trompa

2 Trompa

1 Trombone

2 Trombone

Bombardino

Baixo Sib

Bateria

31

Flauta

1 Clarinete

2 e 3 Clarinete

1 Alto

3 Alto

2 Tenor

4 Tenor

Sax Barítono

1 Trompete

2 Trompete

1 Trompa

2 Trompa

1 Trombone

2 Trombone

Bombardino

Baixo Sib

Bateria

ff

To Coda

35

Flauta

1 Clarinete

2 e 3 Clarinete

1 Alto

3 Alto

2 Tenor

4 Tenor

Sax Barítono

1 Trompete

2 Trompete

1 Trompa

2 Trompa

1 Trombone

2 Trombone

Bombardino

Baixo Sib

Bateria

39

Flauta

1 Clarinete

2 e 3 Clarinete

1 Alto

3 Alto

2 Tenor

4 Tenor

Sax Barítono

1 Trompete

2 Trompete

1 Trompa

2 Trompa

1 Trombone

2 Trombone

Bombardino

Baixo Sib

Bateria

44 D.S. al Coda

Flauta

1 Clarinete

2 e 3 Clarinete

1 Alto

3 Alto

2 Tenor

4 Tenor

Sax Barítono

1 Trompete

2 Trompete

1 Trompa

2 Trompa

1 Trombone

2 Trombone

Bombardino

Baixo Sib

Bateria

⌘ Coda

50

Flauta

1 Clarinete

2 e 3 Clarinete

1 Alto

3 Alto

2 Tenor

4 Tenor

Sax Barítono

1 Trompete

2 Trompete

1 Trompa

2 Trompa

1 Trombone

2 Trombone

Bombardino

Baixo Sib

Bateria

50

Flauta

1 Clarinete

2 e 3 Clarinete

1 Alto

3 Alto

2 Tenor

4 Tenor

Sax Barítono

1 Trompete

2 Trompete

1 Trompa

2 Trompa

1 Trombone

2 Trombone

Bombardino

Baixo Sib

Bateria

ff

x

57

Flauta

1 Clarinete

2 e 3 Clarinete

1 Alto

3 Alto

2 Tenor

4 Tenor

Sax Barítono

1 Trompeta

2 Trompeta

1 Trompa

2 Trompa

1 Trombone

2 Trombone

Bombardino

Baixo Sib

Bateria

"O Homem" Jesus

Flauta C

Roberto Carlos e Erasmo Carlos

Adaptação: Sgt Claudivan

ff

p

tr

9

17

25

30

34

To Coda

39

44

D.S. al Coda

50

Coda

57

2

O Homem Jesus

1 Clarinete Sib

Roberto Carlos e Erasmo Carlos

Adaptação: Sgt Claudivan

O Homem Jesus

2 Clarinete Sib

Roberto Carlos e Erasmo Carlos

Adaptação: Sgt Claudivan

mf

ff

9

17

25

31

35

To Coda ☺

39

44

D.S. al Coda

49

☺ Coda

57

2

"O Homem" Jesus

3 Clarinete Sib

Roberto Carlos e Erasmo Carlos

Adaptação: Sgt Claudivan

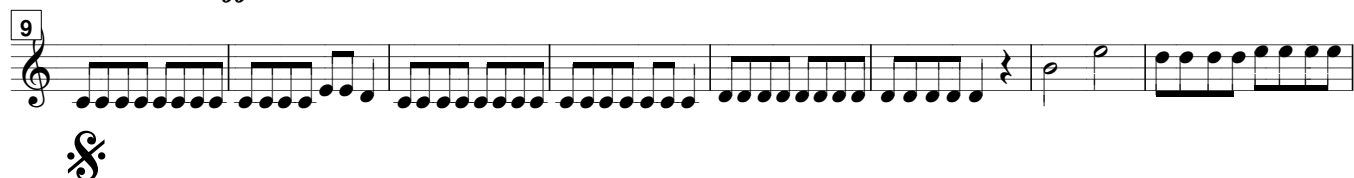
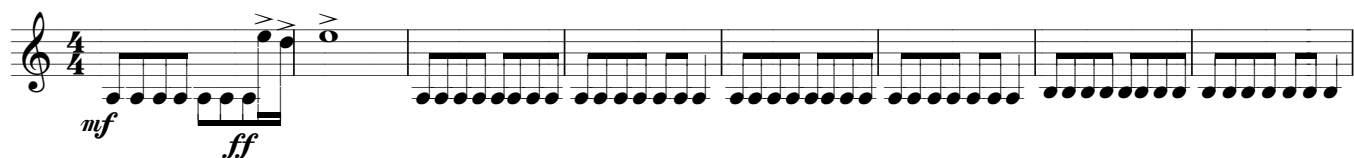

O Homem Jesus

1 Sax Alto Mib

Roberto Carlos e Erasmo Carlos

Adaptação: Sgt Claudivan

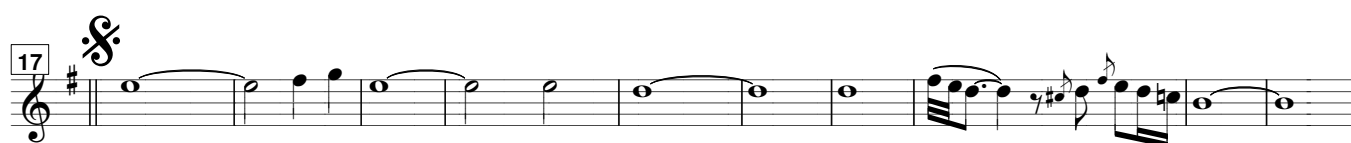

To Coda ⊕

8ª acima -----

Trompete ou Sax

-----se der

D.S. al Coda

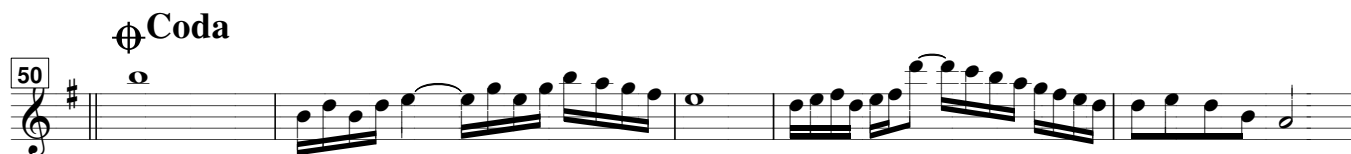

⊕ Coda

O Homem Jesus

3 Sax Alto Mib

Roberto Carlos e Erasmo Carlos

Adaptação: Sgt Claudivan

mf ff p

9

17

25

31

35 To Coda ⊕

39

44 D.S. al Coda

⊕ Coda

50

55

O Homem Jesus

2 Sax Tenor Sib

Roberto Carlos e Erasmo Carlos

Adaptação: Sgt Claudivan

"O Homem" Jesus

4 Sax Tenor Sib

Roberto Carlos e Erasmo Carlos

Adaptação: Sgt Claudivan

9

17

25

31

35

39

44

50

55

mf *ff*

2

To Coda ⊕

D.S. al Coda

⊕ Coda

O Homem Jesus

Sax Barítono Mib

Roberto Carlos e Erasmo Carlos

Adaptação: Sgt Claudivan

17

25

31

35

39

44

50

55

mf *ff* *f*

2

3

3

3

3

To Coda ⊕

D.S. al Coda

⊕ Coda

O Homem

Trompete Solo

Roberto Carlos e Erasmo Carlos

Adaptação: Sgt Claudivan

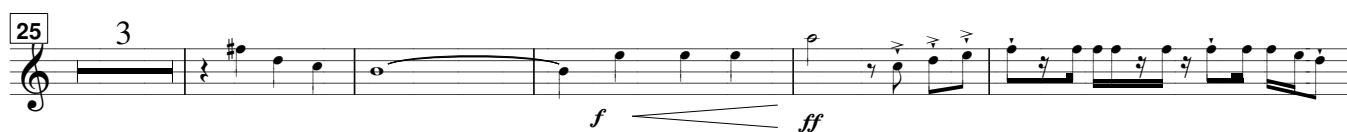

"O Homem" Jesus

3 Trompete Sib

Roberto Carlos e Erasmo Carlos

Adaptação: Sgt Claudivan

O Homem Jesus

1 Trompa Fá

Roberto Carlos e Erasmo Carlos

Adaptação: Sgt Claudivan

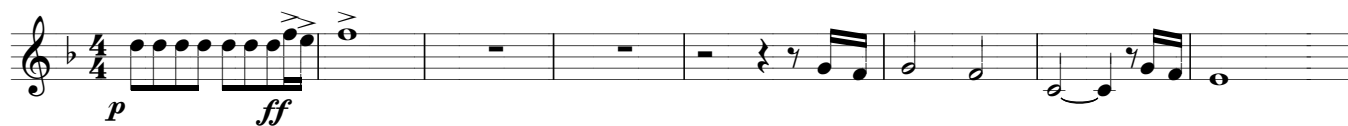

To Coda ⊕

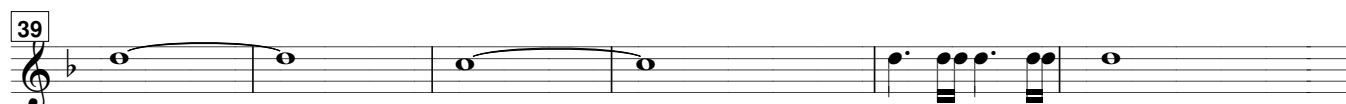

D.S. al Coda

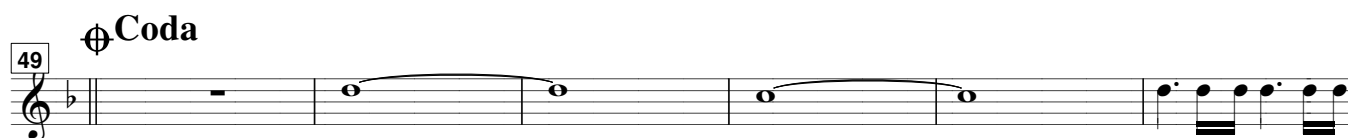

⊕ Coda

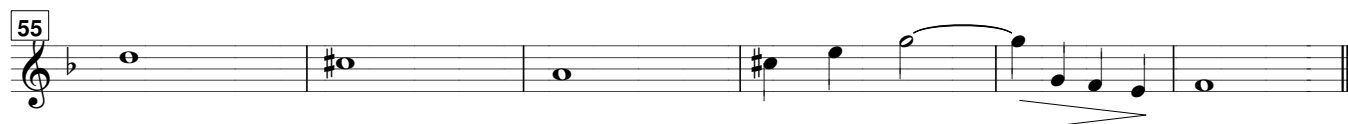

O Homem Jesus

2 Trompa Fá

Roberto Carlos e Erasmo Carlos

Adaptação: Sgt Claudivan

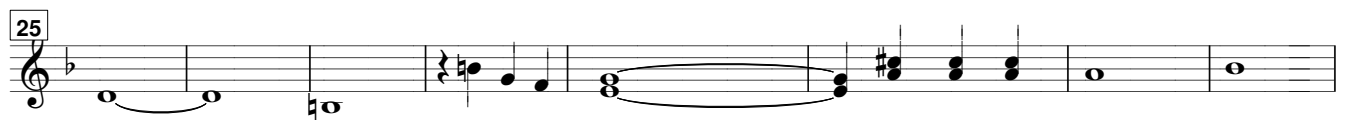

To Coda ⊕

D.S. al Coda

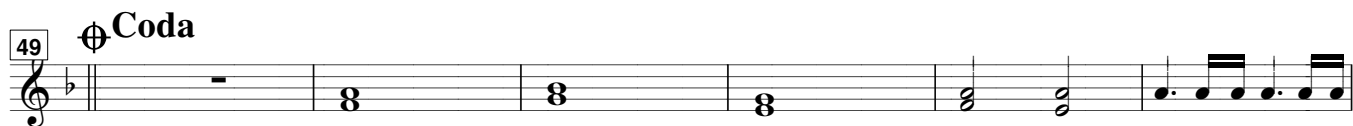

⊕ Coda

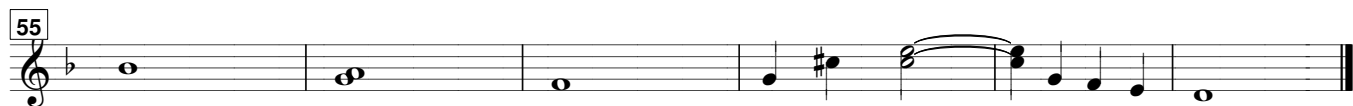

O Homem Jesus

3 Trompa Fá

Roberto Carlos e Erasmo Carlos

Adaptação: Sgt Claudivan

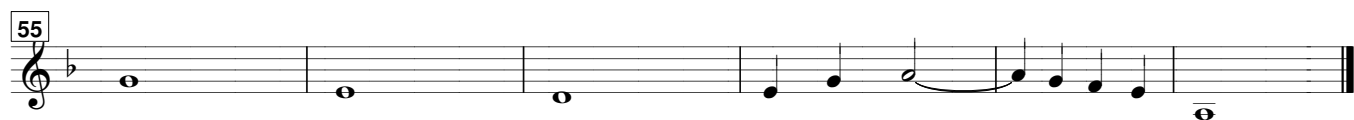
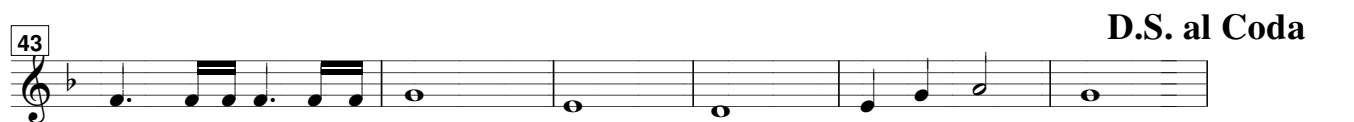
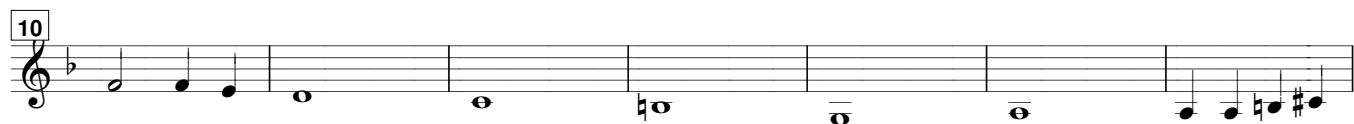

O Homem Jesus

1 Trombone C

Roberto Carlos e Erasmo Carlos

Adaptação: Sgt Claudivan

Solo

7

12

Soli

17

21

25

31

To Coda \oplus

37

D.S. al Coda

Coda \oplus

49

56

O Homem Jesus

2 Trombone C

Roberto Carlos e Erasmo Carlos

Adaptação: Sgt Claudivan

O Homem

3 Trombone C

Roberto Carlos e Erasmo Carlos

Adaptação: Sgt Claudivan

9

17

21

25

31

35

40

46

49

56

To Coda

D.S. al Coda

Coda

O Homem Jesus

Bombardino Sib

Roberto Carlos e Erasmo Carlos

Adaptação: Sgt Claudivan

ff

11

25

Exercise 25 is a short piece in bass clef, 3/4 time. It consists of 25 measures. The notation includes eighth-note triplets, quarter notes, and half notes. The key signature has one sharp (F#). The piece includes slurs, ties, and a repeat sign.

31 

35 **To Coda** \oplus

44

[illegible]

54 

O Homem

Contra Baixo Sib

Roberto Carlos e Erasmo Carlos

Adaptação: Sgt Claudivan

To Coda \oplus

D.S. al Coda

\oplus Coda

O Homem Jesus

Contra Baixo Mib

Roberto Carlos e Erasmo Carlos

Adaptação: Sgt Claudivan

ff

9

17

25

31

35 To Coda ⊕

39

44 D.S. al Coda

⊕ Coda

49

52

56